TUESDAY, MAY 12, 1908

...burgers' Hamburgers' Hamburgers

Sale!

SECOND WEEK

...ITS TO TRADE

Hamburgers

127 to 147 N. SPRING ST. West Angeles

to 45c

...l value. Most charming spring ...es polka dots. Pop... ...ial Tuesday at 45c.

9.95

...day in the first week of the ...ers; also taffeta silk, shirt ...k of buying the best $15.00 —Second Floor.

...e Goods

...ring Street Wins ...ffered for Tuesday

...r me and fun for ...nged the store and ...opping took an in... "Ar... ...very... ...eated ...anded ...n by ...now I ...sug... ...with... I was ...o pub... ...in the ...hen I ..., Mrs. ...street "Are There, ...dberg ...e, Los ...gold ...nager, ...like to ...about ...stead I ...w and ...one to... ...Girl.

...$8.95

...ality German China in ...d ware. A few of ...have one or two pieces ... Otherwise these sets ...ll for $15—the regu... ... Sufficient pieces in ...for serving 12 people. ...e is near to half. —Third Floor.

...burgers' Hamburgers' Ham...

The Crow... Achieve... ...of the ...Ange...

...e perfection of the player-piano has been ... sense, are the musical renditions of ...

"—found in Angelus products only—... ...he accompanying harmonies, making ... ...h the artistic productions of the Ange... ...t. ...Angelus Piano, medium-priced, possesses ...an any player piano in the world except ...

...the new phrasing lever, the diaphragm ... ...ir motor are some of the points which ... ...Melodant makes skill unnecessary; ... ...ect tempo control; the Diaphragm Pneu... ...ring durability, while the five-point ... ...nd steadiness. ...gelus, the Emerson-Angelus and the Ange... ...our stores. Easy payments.

...ley B. Allen

...TORES ...Oakland, San ...Sacramento, ...Texas.

416-418 So...

We are the ... Martin Mano...

YOUR MONEY BACK IF WANTED NO QUESTIONS ASKED

Five Parts, Complete—24 Pages. Part I—Telegraph-News Sheet—12 Pages.

The Times

LOS ANGELES

Twenty-seventh Year. MINIMUM TEMPERATURES: Boston, 58; New York, 64; Washington, 62; Pittsburgh, 68; Cincinnati, 64; Chicago, 60; Kansas City, 60; St. Paul, 46; Jacksonville, 66; LOS ANGELES, 50.

PER ANNUM, $9.00 | For Month, 75 Cents, or 2 1-2 Cents a Copy. | WEDNESDAY MORNING, MAY 13, 1908. | On All News Stands, Trains and Streets. | 5 CENTS

THE WEATHER.

BRIEF REPORT.

FORECAST—For Los Angeles and ...ity: Cloudy; light northeast ... changing to west. For San ...ance and vicinity: Fair; light ...thwest winds, changing to west. ...rise, 4:53; sunset, 6:46; moon ... 4:15 a.m. Thursday.

YESTERDAY—Maximum temperature, 67 deg.; minimum, 50 deg. Wind ... northeasterly; velocity, 3 miles; ... southeasterly; velocity, 9 ... At midnight the temperature ... 59 deg.; clear.

...ion V—At 5 a.m. the temperature ... deg.; clear.

...complete weather report, indicative temperatures, will ...d on page 11, Part II.]

POINTS OF THE NEWS. AS TODAY'S ISSUE OF The Times

INDEX.

...ent to Defeive Taft. ...Gunness's Body Identified. ...ark's Blood Boils. ...ief News from Middle West. ...s of Pacific Slope States. ...ews of Day in Washington. ...Sunny Side. ...and Telegraphic Sports. ...s of the Railroads. ...City in Brief: Vital Records.

...ake for Good Roads. ...ation" is What Raspa. ...Price of Bananas. ...Hill Street Tunnel. ...Service: News of Courts. ...from Mining Camps. ...Page: Pen Points. ...and Topics of the Stage. ...in Los Angeles Society. ...of Industry. ...of Los Angeles County. ..."The Pauper of Park Lane." ...South Counties' News. ...Face Hard Problem. ...Reports: Financial. ...Letter Report: Shipping. ...Latest Speculators.

SYNOPSIS.

...Dirt soon to fly again ...tunnel of Los Angeles-...proof of return of ...development.....Good roads ...boost by Automobile ...which has novel ...in campaign. ...Among Los An... ...prices go smash. ...officiff of Salt ...for ... ...list; court or... ...House....Work ...on fixing of 'San ...Soda-water dis... ..."imitation" label re... ...Food Law....Twenty ...reported sale price of ...Woman at Episco... ...makes strong plea for ...missionary society. ...funeral of the late Judge ...strike of petroleum ...Lake....S.P.C.A. at an... ...opposes vivisection, plans ...future.....Police swoop ...shop....Many lives ...runaway team dashes ...Local recruiting ...chances of men in ...engineer reports fine ...dam....Directors of ...going after ...patrolman, after ...penitentiary for bigamy, ...job....Boy runs ...engine house and is ...progress in paving ...Dr. F. C. S. Saunders ...County Jail on forgery ...Park franchise going

...CALIFORNIA. ...dies suddenly, follow... ...for appendicitis....By ...feat three Japs save ...at Long Beach. ...several cities meet at ...Reciprocity Day." ...denominations speak ...at new Presby... ...Pomona....Sawtelle ...marshals in two weeks. ...at La Habra....Con... ...condemns some por... ...which is to bring ...Barbara....Venturans ...protests against manner ...for street improve... ...El Centro men dis... ...pocket knives after it ...dogs....San Bernardino ...experiment with airship ...ends disastrously. ...resigns.....Amount of ...in San Diego may be ...to have new hotel ...

...EASTERN. Body found ...home is positively ...of the ogress who is ...for at least ten mur... ...introduced in New York ...investigate Wall street. ...from race for Socialist ...President, and Debs is ...clear field....Sen... ...attacks President for ban... ...U.S.A., to an aban... ...without trial....Fifteen ...many persons injured ...tornado....The new tun... ...Fe Railroad through ...practically completed. ...the Postoffice Ap... ...John Norris con... ...against the paper ...special commit... ...Gov. John A. John... ...President Fairbanks, all ...on the remarks. ...have a meal together. ...bank defaults for ...Street-car strike ....Wealthy Los ...believed to have been ...York.

...Ito reiterates his ...and strength... ...of the Emperor ...department of Mex... ...concerning re... ...the Yaquis.

CROOKED.

TRY TRICK ON TAFT.

League Bosses Not Successful.

Detected in Attempt to Deceive Big Presidential Candidate.

Complete Collapse of the Air Bag of Lincoln-Roosevelt Mangers.

Bitter Defeat for League. President Devlin Loses His District.

BY S. FRED HOGUE.

[BY DIRECT WIRE TO THE TIMES.]

SAN FRANCISCO, May 12.—[Exclusive Dispatch.] Telegrams received by Republican leaders here today from Washington, D. C., reveal some of the devious methods to which the Lincoln-Roosevelt intriguers have resorted in their attempt to bolster up their tafling cause and enable them to make at least a showing in the Republican State Convention.

These telegrams show that the intriguers were willing to sacrifice Taft and to jeopardize the State in the fall campaign in order to gain temporary strength in the State convention Thursday.

All the wild-cat claims made here about carrying the State for the Lincoln-Roosevelt movement were sent to Secretary Taft's headquarters in magnified form. These were signed by the local league leaders. They warned Taft's manager that if he desired to have the State for Taft it was imperative that he should send a telegram at once, just as strong as possible, congratulating the Lincoln-Roosevelt League on its "glorious victory for clean politics in California."

The first of these telegrams went East the day after the primaries. When the required telegram was not received, others were sent, couched first in an urgent and later in a threatening tone.

Taft or his managers must send the telegram congratulating the league, or the State convention would either indorse Roosevelt or remain silent.

DIDN'T BITE.

But the Taft managers in Washington were not so gullible as the league leaders imagined; and they heard something of the league's tactics several months ago, during an interesting visit which former Gov. Pardee paid to Washington.

In place of sending a telegram to the league, the managers of the Taft campaign sent other telegrams to reliable persons here who have taken no part in the present campaign, asking them to make an impartial investigation and report back at once whether the Lincoln-Roosevelt League had captured the State.

These persons made a thorough investigation, going to the headquarters of both the Republicans and the league, taking the figures of each and making inquiries by telegraph where discrepancies appeared.

The result of this investigation was a telegram to the East on Sunday night carrying a report to the effect that the regular Republicans are certain to control at least 411 votes out of 629 for the organization of the convention. The report adds that the remaining 218 votes will be divided among the leaguers and "other factional organizations."

Exposing fully the false representation of the league, members of the Executive Committee of the Republican State Central Committee have sent personal assurances to Secretary Taft that the resolutions instructing for him at the State convention will be just as strong as it is possible to make them.

WILL BE ALL TAFT.

The Executive Committeemen assure him that these resolutions will be adopted irrespective of the result of the "informal ballot," which shows about as many votes for Roosevelt as for Taft.

In this the committee considers that it is following out the policy which the President himself has outlined. When the Utah State convention indorsed the President for reelection he asked that no further States follow this policy, as he is sincere in his determination not to be a candidate again. The Executive Committee considers that this absolves it from any indorsement of the President for reelection.

ANOTHER EXPOSURE.

In an editorial this morning the Call attacks Chairman Stone of the Republican State Committee for fixing the informal ballot so that the State convention would be in a position to indorse Roosevelt. The Call says that Roosevelt will decline and thus leave Stone with a trading delegation.

Replying to this charge, Chairman Stone said tonight that the official returns of the unofficial vote in San Francisco prove conclusively that the Lincoln-Roosevelt Leaguers here made a bold attempt to carry the State for Roosevelt in order to evade Taft instructions if they should gain control.

"The official returns from the San Francisco districts," said Chairman Stone, "show that in every district which the regular Republicans carried, the vote is from two to three to one for Taft. In the districts carried by the Lincoln-Roosevelt League the informal vote is heavily in favor of Roosevelt.

"I submit this to the people of Cal-

(Cotninued on Second Page.)

TORNADO.

NEBRASKA STORM KILLS FIFTEEN.

FORTY TO SIXTY REPORTED INJURED IN THREE TOWNS.

Louisville Said to Have Been Blown Away—College Buildings at Bellevue Badly Wrecked and Several Students Hurt—Litchfield and Springfield Suffer.

[BY THE ASSOCIATED PRESS—P.M.]

OMAHA (Neb.) May 12.—Fifteen persons are known to have been killed and a score injured by a tornado which swept over the northern part of Sarpy county at 5 o'clock this afternoon.

The storm, which gained in velocity on its way south, started in Omaha about 4:30. At Bellevue the college buildings were damaged to the extent of probably $50,000, and several persons were injured, none fatally.

The storm then moved on to Louisville, Litchfield and Springfield, where the principal damage and loss of life occurred.

The casualty list as far as known, follows:

MRS. FRANK HESTER, living near Louisville.

ELMER LEADER, near Richfield.

Two unknown, at Louisville.

Seven unknown, in sand pit, near Louisville.

CHARLES MARTIN, near Meadow.

MARTIN TEITH.

JAMES TEITH.

ED FALLER.

The storm was the most severe that ever struck Eastern Nebraska.

The damage to the college buildings at Bellevue was heavy. The tower was blown from Park Hall, and the buildings wrecked. Lowrey Hall and Rankin Hall were unroofed.

The panic-stricken students ran to the basement and in this way many fatalities were probably avoided. The college stables were wrecked and all the horses killed. A number of small buildings and stores in the village were blown down.

The store of A. Wright was wrecked, the stock being scattered over the country, and he was severely injured.

Those whose houses were completely wrecked were Harry Peters, A. Wright, L. N. Purcell, G. R. Glenn, J. B. Dillon, Wesley Huff. Scores were partially wrecked. No one was killed outright, but several were more or less injured.

Mrs. L. N. Purcell may die and Mrs. Gunion and Mrs. Sloan are seriously injured.

Moving south, the tornado struck Fort Crook, damaging several of the barracks buildings, but nobody was injured. In the town of Fort Crook, however, a number of buildings were entirely wrecked and other damage done.

FORTY REPORTED INJURED.

[BY THE ASSOCIATED PRESS—P.M.]

SPRINGFIELD (Neb.) May 12.—A tornado late this afternoon wrecked the towns of Louisville, Bellevue and Richfield, and killed several persons and injured a large number.

The heaviest losses of life and injured are reported from Louisville, a junction point of the Missouri-Pacific and Burlington railroads, in Cass county, which is reported to have been blown away.

SCENE OF WHOLESALE MURDERS AT LAPORTE, IND. AND SOME VICTIMS.

Where Bodies Were Found,

and the man, Ask Helgelein, of Aberdeen, S. D., whose investigation resulted in the exposure of the horror of the Gunness farm. Helgelein was moved to make his investigation because of the disappearance of his brother, Andrew, who had gone to Laporte to see Mrs. Gunness, and whose dismembered body was later found. Ray Lamphere, believed to be Mrs. Gunness's accomplice as well as her murderer, is also shown in the picture, as well as the arch-murderess herself and three little foster children who perished with her in the burning of her farmhouse.

"CONSTITUTIONAL RIGHT."

RAYNER'S BLOOD BOILS OVER STEWART CASE.

Maryland Senator Declares President's Edict Against Banished Army Officer Is Illegal, Un-American and Unparalleled — Galleries Applaud.

[BY DIRECT WIRE TO THE TIMES.]

WASHINGTON, May 12.—[Exclusive Dispatch.] The question of the President's constitutional right to punish an officer of the American army without a trial was placed squarely before the Senate this afternoon by Senator Rayner of Maryland, who has heretofore sharply criticised the President for his policies and acts. Today Mr. Rayner explicitly denied any personal feeling in the matter or animosity toward the President.

A great throng of gallery spectators gathered to hear Mr. Rayner and he received the closest attention from a large number of Senators and Representatives on the floor. At the close of his speech the galleries broke into applause, which continued until they were silenced by the chair.

The President's fifteen-page letter to Senator Rayner, defending his course in punishing Col. Stewart, by banishing him to a deserted army post in Arizona, was read in full at the conclusion of his remarks.

PRESIDENT'S LETTER READ.

It was not until near the close that a letter came in from the President authorizing Mr. Rayner to make his communication public. In the meantime Mr. Rayner had taken a chance and read some extracts from the letter. It proved to be a more conservative and less sensational communication than it was generally understood and believed to be. It was chiefly a review of Col. Stewart's service with much emphasis on the fact that the President regards him as "temperamentally" unfit for command.

No attempt was made today to obtain action on the resolution, giving Col. William F. Stewart of the Coast Artillery a court of inquiry. It will come up again tomorrow. In all probability it will be referred to the Committee on Military Affairs, which holds its regular meeting Thursday, when Senator Foraker will seek to have it favorably reported. It is considered unlikely that this can be accomplished, as there are too many friends of the administration on the committee.

There was nothing in the debate today to indicate what attitude Senators will assume on the various points raised by Mr. Rayner.

RAYNER'S POSITION.

In opening, Senator Rayner said:

"The charges against Col. Stewart are frivolous and petty and don't in the slightest degree reflect on his character as a man, his character as a citizen or his courage as a soldier. One of these is that he has 'temperamental infirmities.'

"The President has come to the conclusion that Col. Stewart is a man who wants to have his own way."

Col. Stewart, Mr. Rayner said, has his own ideas about his duties and did not propose to be interfered with in their performance.

Mr. Rayner read his letter to the

(Continued on Second Page.)

WOMEN ARE PLOTTING.

Suffragettes Hope to Get Little Plank Inserted in Chicago Platform.

[BY DIRECT WIRE TO THE TIMES.]

NEW YORK, May 12.—[Exclusive Dispatch.] In an airy room on the eleventh floor of No. 32 Union Square, today, a plot was matured for the overthrow of the dynasty of man.

The occasion was the opening of the suffrage campaign headquarters of the Women's Self-Supporting League, the plotters were the members, who entertained the constant stream of inquiring visitors and the plot the plans they revealed.

They will first go to Seneca Falls, where the first woman's suffrage committee meeting will be held. Then a committee will go to Chicago. At the National Republican Convention some of the "big men" have pledged themselves to help the women insert a little plank in the platform.

When New York State is cleaned up, the self-supporting women will turn their attention to the national capital. Till then Washington is safe.

TAFT STARTS HOME.

COLON, May 12.—Secretary Taft sailed from here at 3 o'clock this afternoon on the Prairie for Charleston.

While no official statement has been given out relative to much that has been accomplished, it is announced that a satisfactory agreement has been reached on disputed points.

The matter of the boundary line will be taken up by Mr. Taft when he reaches Washington, with President Roosevelt and Secretary Root.

PERISHED.

OGRESS IS DEAD.

Mrs. Gunness' Body Is Identified.

Laporte Authorities Convinced That Woman Perished in Fire.

Coils Are Tightening Around Lamphere, Who Is Expected to Confess.

Ghastly Assortment of Knives and Scissors Found in the Ashes.

[BY DIRECT WIRE TO THE TIMES.]

LAPORTE (Ind.) May 12.—[Exclusive Dispatch.] The missing link in the movements of Ray Lamphere on the fatal morning of April 28 has been found.

The most damaging evidence against Lamphere yet discovered was taken in the form of a deposition today by Prosecuting Attorney R. N. Smith. The witness, whose name the authorities have withheld, saw Lamphere a few minutes after 4 o'clock on the morning of the Gunness farm fire, run out of the yard into the street. A few minutes after this incident, the house was in flames, and soon afterward Belle Gunness, arch-murderess, and her children were in eternity.

"I believe that Ray Lamphere will confess all that he knows about the Gunness murder mystery and arson plot to the Prosecuting Attorney before many days."

This statement was made tonight by one of the officials engaged in unraveling the mysteries of the Gunness farm tragedies, following the publication of a telegram from Rev. E. A. Schell, pastor of the Laporte Methodist Church, who is now in Baltimore, in which Lamphere's spiritual adviser declared he had urged the prisoner to open his heart to the Prosecuting Attorney.

"What leads you to believe Lamphere will heed the advice of Dr. Schell?" the official was asked.

"My knowledge of what is going on with the prisoner," was the reply. "I believe a confession is to be expected."

With this in prospect, the almost positive proof revealed today as to the identity of two or more of Mrs. Gunness's victims, and the positive identification of the body of the woman taken from the fire as that of Mrs. Gunness by the finding of three rings on her charred fingers, the mystery surrounding the crime of the age seems to be well on the way toward its solution.

IDENTIFICATION OF VICTIMS.

Two of the ten who were poisoned in the Gunness chamber of horrors, their bodies cut up and buried in the debris-filled holes in the farm, it is the conviction of the police tonight, were Henry Gurhalt, Scandinavia, Wis., and John O. Moe, Elbow Lake, Minn.

Another probable victim, the authorities believe, was George Berry of Tuscola, Ill. If these three are definitely identified, four bodies will still remain unidentified.

John Moe of Elbow Lake, Minn., is known to have come to Laporte in December, 1906, and to have drawn money here. That he was lured on by Mrs. Gunness is well established by witnesses, one of them, Emil Greening, who drove him to the McClung roadhouse, and also by an utterance of Mrs. Gunness to Ray Lamphere the night she sent him to Michigan City to wait for her "cousin." She told Lamphere that night that the man he was to meet that night was John Moe.

George Berry of Tuscola, Ill., came here in July, 1905, with $1500. He told his former employer, J. C. Burke, that he was going to Laporte to work for Mrs. Gunness and that he intended marrying her. That was the last seen of him.

Discovery of three rings on the charred fingers of Mrs. Gunness's body by the Coroner's board of examiners today, ended all speculation with regard to the identity of the corpse.

MURDERER'S WEAPONS.

Additional evidence regarding the methods by which the persons whose corpses were found on the Gunness farm met their deaths was unearthed this morning. Almost two dozen pairs of scissors, bent and curved in the fashion of surgical instruments, are said to have been found in the ashes in the cellar, and in addition three knives, two of a surgical character, and another an unmistakable dirk, were picked up. In the absence of evidences to the contrary, it is believed that the dirk may have been the chief weapon employed in the series of murders. An expert hand could easily have slipped the snake-like weapon between the ribs of the victims and penetrated the heart.

The fact that there was no mark of penetrating wounds on Andrew Helgelein's body is a possible refutation of this theory. But it is pointed out that Helgelein, according to the findings of Dr. J. H. William Myer, as made public yesterday, succumbed only after a fierce struggle, in which he tore a handful of hair from the person of his murderer. Chloroform or some other deadening drug is thought to have been used to subdue the death

(Continued on Fourth Page.)

POLITICAL.

HAYWOOD GETS OUT OF RACE.

Debs Has Clear Field for Socialist Nomination.

Rivalry Between Two Factions Was Bitter.

Western Federation Man Quits Suddenly.

[BY DIRECT WIRE TO THE TIMES.]

CHICAGO, May 12.—[Exclusive Dispatch.] William D. Haywood of Denver, former secretary of the Western Federation of Miners, sprung a sensation upon the comrades assembled at the Socialist National Convention in Brand's Hall by announcing his withdrawal from the race for the Socialist nomination for President.

Haywood and Eugene V. Debs of Terre Haute have been the leading candidates for the distinction of leading the Socialists in the Presidential campaign this year, and the rivalry between their friends has become intense, and has threatened to mar the smooth progress of the national convention.

The news of Haywood's intention to withdraw was carefully guarded by his chief lieutenants, but it leaked out in spots, and wherever heard it was received with the comment that Debs now has a commanding lead in the canvass for the Presidential nomination.

In the letter which Haywood wrote announcing his retirement from the race, he declared that he believed he could best serve the Socialist movement as a common "wage slave."

The troubles of the Socialists in the State of Washington monopolized the morning session of the convention. There is a split in the Socialist party in that State, and two delegations were sent to the convention. The eight delegates of the faction, headed by Dr. Herman F. Titus of Seattle, were seated yesterday, and the convention heaved 219 sighs of relief in the belief that it had settled the Washington dispute. But the defeated faction refused to stay beaten, and today the trouble bobbed its head up again through a request that the convention investigate the merits of both sides of the quarrel and pass finally upon the dispute.

HUGHES'S POLICY.

TO INVESTIGATE WALL STREET.

BILL IS INTRODUCED IN THE NEW YORK SENATE.

Provides for Commission of Nine Members to Recommend Legislation to Benefit Legitimate Business and Curtail All "Wild Cat" Operations.

[BY DIRECT WIRE TO THE TIMES.]

ALBANY (N. Y.) May 12.—[Exclusive Dispatch.] Five bills to carry out the recommendations contained in the message of the Governor to the extraordinary session of the Legislature were introduced today.

The most important was that providing for the creation of a commission to investigate the evils of Wall street stock gambling and determine the extent of the injury to legitimate business of the State, resulting from the operations of the gambling. This was presented by Senator Davis in the upper house. It is the same bill as that which was introduced at the regular session upon the recommendation of the Governor.

The bill provides for a commission of nine members, three to be appointed by the Governor, three by the Senate and three by the Assembly. An appropriation of $10,000 is called for to enable the commission to sit during the summer and fall and to investigate thoroughly the extent of the stock "wild cat" and margin speculation, and the legitimate business done, and to recommend legislation at the next session of the Legislature which will prove beneficial to the legitimate business interests of the State and at the same time curtail the "wild cat" business.

ANTI-GAMBLING SENATOR WINS.

[BY THE ASSOCIATED PRESS—P.M.]

LOCKPORT (N. Y.) May 12.—William C. Wallace (Rep.) was today elected Senator from the Forty-seventh District, receiving a plurality of 248 votes over Henry A. McMahon (Dem.) The total vote was: Wallace, 7691; McMahon, 7353.

This is about two-thirds of the normal vote in the district. The Forty-seventh Senatorial District is made up of Niagara and Orleans counties, and today's was a special election to fill the vacancy created by the death of Senator S. P. Franchot (Rep.)

An unusual feature of the brief, but active campaign that preceded the election, was the obliteration of party lines, the real issue being the anti-gambling attitude assumed by Gov. Hughes.

BUSCH IS FOR TAFT.

Brewer Says Prosperity Will Return the Moment Ohioan Is Nominated.

[BY DIRECT WIRE TO THE TIMES.]

NEW YORK, May 12.—[Exclusive Dispatch.] "When will the hard times cease? The moment that 'Bill' Taft is nominated at Chicago. The cheering over his election scarcely will have died out when the whole country will hum with prosperity, peace and happiness."

This was the opinion expressed today by Adolphus Busch, the St. Louis millionaire brewer, as he sailed for Europe.

"What do you think of the probability of choice on the Democratic side?"

"Bryan, undoubtedly."

"Can Bryan beat Taft?"

"Bryan will give Taft a remarkably good run, but I think that the Republican ticket will win."

TRY TRICK ON TAFT.

(Continued From First Page.)

lifornia and ask them to form their own judgment about which side tried to confuse the returns on the informal vote for President in San Francisco."

THE STRAW VOTE.

If the President were a candidate for reelection the returns from the unofficial primary would be interesting. To date 10,509 ballots have been counted. Taft has received 504, Roosevelt 4753, and 342 votes are scattering.

ROWELL'S FIGHT.

Chester Rowell, the Lincoln-Roosevelt would-be boss is fighting with his back to the wall for the control of the Sixth Congress District, and the wall is slipping away from him. Two months ago Rowell announced that he would be a delegate to the national convention from the Sixth District.

In order to make certain that there should be no miscarriage of justice he concluded to locate even the small cards in the political deck by having the delegates to the national convention from this district selected by the Congressional delegates who should be elected separately from the delegates to the State convention. This is what politicians term the "sure shot" rule. It is a well worn device of the political bosses.

When it was suggested that a similar programme should be followed in the Seventh Congress District the Lissner press of the south used several barrels of ink in branding the scheme as "boss rule," but in Rowell's district it was considered only a "wise precaution in the interests of good government." Rowell has sent a personal appeal to each delegate in this Congress district to support him for district delegate. On the outside he has tipped off to his friends that this district is a kind of pocket-borough and that he can get anything he wants for the asking.

President Devlin of the Lincoln-Roosevelt League lost his Congress District in Oakland today, and the Republicans from the Sixth Congress District are confident that Rowell will lose his district tomorrow. A frantic appeal for aid came to the league headquarters here this afternoon from Rowell's emissaries. They say that the "regulars" have effected a combination that has taken the vote of the coast counties away from them, and that if something is not done quickly to swing these back into line Rowell is beaten by twenty-five votes.

This combination for district delegates consists of J. G. Roberts of Madera and J. B. Heberon of Monterey. Heberon has the solid vote of the coast counties, containing twenty-five delegates. Roberts is expected to receive thirty votes from Kings, Madera, Merced and San Joaquin counties.

A consolidation of these votes will elect Chester Rowell to stay at home along with Devlin and Lissner.

Delegates to the State convention are awaiting with interest the result of the convention in Rowell's district Wednesday. If the Lincoln-Roosevelt League is compelled to go into the State convention crushed by the loss of two districts which they have claimed, and two leaders around whom they have cast a halo of sanctification, they will be the worst beaten bunch that has ever gone into the State convention.

Late tonight the league leaders are trying to draw Rowell out of the fight. They have discovered the real strength of the regulars, and are trying to save him from the disgrace of open defeat.

STRAIGHT.

REGULARS WIN ONSET.

LINCOLN-ROOSEVELT LEAGUE IS BEATEN IN OPENING FIGHT.

Their President, Devlin of Oakland, Loses His District—Triumphal March of the Old Guard Upon Sacramento—The Men Slated to Go to National Republican Convention.

[BY DIRECT WIRE TO THE TIMES.]

SAN FRANCISCO, May 12.—[Exclusive Dispatch.] The Old Guard is in the saddle. The march of Republican delegates from all parts of the State upon Sacramento has been transformed into a triumphal entry. The straggling delegates of the Lincoln-Roosevelt League present the appearance of so many captives at the heels of the horses of the victors.

The leaders of the Old Guard assert that they will elect not only all four delegates-at-large in the State convention, but also fourteen of the sixteen delegates elected by the Congressional conventions.

In the State delegation to the national convention there will probably be but two insurrectos; these will come from the Fourth Congress District in San Francisco, and will wear two collars, those of the labor unions and of the bosses of the Lincoln-Roosevelt League.

The first clash came in the Third Congress District election at Oakland today. The Lincoln-Roosevelt forces were put to rout, and suffered the loss of their State leader, Frank R. Devlin, who was beaten for national delegate in his own district by thirteen votes.

An independent investigation ordered by the managers of Secretary Taft's campaign has ended in a report to Taft's campaign manager that the regular Republican organization will seat at least 411 delegates in the State convention.

This investigation was occasioned by urgent telegrams from Lincoln-Roosevelt forces claiming to have carried the State, and asking for a congratulatory telegram.

The result is that the Lincoln-Roosevelt leaders are discredited in Washington as thoroughly as here. The league claimed the Third Congress District by eighteen votes and lost it by thirteen votes. When the crucial test came the league polled one vote less than the number conceded to it by the regular Republicans.

Admitting possible defeat for the first time, the Call published a vicious article this morning, in which the threat was made that if the "regulars" insist on organizing the convention tomorrow along the lines already drawn the Lincoln-Roosevelts will bolt.

While the center of the stage is occupied by the State convention, this body will in reality elect but four delegates to the national meeting. The other sixteen delegates will be elected by the eight Congress district conventions.

The personnel of the California delegation to the national convention as forecasted by those on the inside tonight, is as follows:

Delegates-at-large—Gov. Gillett, Gen. H. G. Otis, Geo. A. Knight, M. H. De Young.

First Congress District, regulars—C. E. Clinch, Nevada county; Abner Weed, Siskiyou county.

Second Congress District, regulars—C. M. Hammond, Lake county; A. Augustine, Marion county.

Third Congress District, regulars, already elected—George W. Reed, Oakland; G. G. Haliday, Vallejo county.

Fourth Congress District, league, not selected.

Fifth Congress District, regulars—George C. Ross, John D. Daly.

Sixth Congress District, regulars—J. G. Roberts, Madera county; J. B. Heberon, Monterey.

Seventh Congress District, regulars—H. H. Mayberry and Jerne Johnson.

Eighth Congressional District, regulars: U. S. Grant, San Diego; H. F. Oxnard, Ventura.

Here are the State convention delegates which the Republicans consider as possible supporters of the Lincoln-Roosevelt League. The list contains practically all those who have not expressed themselves in favor of the general plan of action outlined by the leaders of the Old Guard. By counties: Tehama 1, Sierra 2, Placer 3, Amador 3, Alpine 1, Mendocino 3, Butte 6, Yuba 3, Sacramento 6, Yolo 4, Napa 1, Sonoma 1, Alameda 21, Solano 1, San Francisco 38, Fresno 21, Stanislaus 1, San Joaquin 7, Los Angeles 43, Ventura 2, Kern 2, Tulare 3, Santa Clara 25. Total 229 out of 629 delegates.

This contains eleven more delegates than the estimate sent to Secretary Taft by a committee which made an independent investigation here covering three days of last week.

THEY'RE OFF.

Chairman Stone and the members of the State Executive Committee will leave for Sacramento at noon tomorrow. They will meet in the Golden Eagle Hotel tomorrow night and select a temporary chairman for the State convention, which will be called to order Thursday morning. The league politicians will commence their obstruction tactics as soon as the convention opens by protesting against this manner of electing the chairman. Their protest can avail them nothing, however.

The league politicians here are already bellowing "gag rule" in regard to the selection of the temporary chairman. They ignore the fact that he will be chosen exactly as the temporary chairman of the national convention at Chicago will be chosen and as the temporary chairman of the convention that nominated Roosevelt was chosen.

It is understood that George A. Knight of Humboldt county will be temporary chairman. Unless a change in plans is made after the regulars meet, Knight will also be the permanent chairman of the convention.

THE PLATFORM.

The platform will be brief but vigorous; there will be no wabbling and no following after socialistic will-o'-the wisps. The leaders expect to conclude the business of the convention by noon of Friday.

STONE PULLS OUT.

Chairman George Stone of the Republican State Central Committee has announced definitely that he will not accept this position for the coming campaign. His declaration is now before the Executive Committee.

A number of prominent Republicans have been considered for the place, but no decision has yet been reached. This is chiefly because those who are best fitted for the place are so tied up by private business interests that they will not consent to add to their labors the management of a State campaign.

George A. Knight is one of the Republican leaders whom the members of the party in the north would like to see at the head of the State Committee this year. But Mr. Knight is not inclined to accept the position as he believes that his private business, coupled with his place on the National Committee, will keep him pretty busy all summer.

Many would like to see State Secretary Woodward elevated to the vacant chair at the head of the committee, but Mr. Woodward says that his position as collector of the port of San Francisco renders him ineligible to hold a political position on the State committee. Woodward will resign the secretaryship at the close of the convention.

Mayor D. C. Druffel of Santa Clara is a member of the State Executive Committee and he has been suggested as the logical successor of Chairman Stone. Druffel is enterprising and energetic, and is favorite with the Republicans here.

George Reed of Oakland, chairman of the Atlantic County Central Committee, is the choice of that county for State Chairman.

The majority of Republican leaders here would like to see Judge Henshaw of the Supreme Bench of California accept the chairmanship of the State Committee. These argue that his position on the bench should not disqualify him for the place as the head of the State Committee. Judge Henshaw as toastmaster at the banquet to Metcalf made the hit of the fleet entertainment here. The members of the Executive Committee say that the new chairman is not likely to be chosen until ten days after the new Executive Committee is appointed.

The new chairman must reside in one of the "bay" counties and make his headquarters in San Francisco.

FIRST BLOOD.

FOR THE REGULARS.

[BY DIRECT WIRE TO THE TIMES.]

OAKLAND, May 12.—[Exclusive Dispatch.] First blood for the regulars was scored here this afternoon when the "Old Guard" captured the Third District Congressional convention and elected two of their number, George W. Reed of Oakland and G. G. Haliday of Vallejo, delegates to the National Republican convention.

The district was claimed by the league, and Frank R. Devlin, its president, was the league candidate for district delegate. On the first ballot the two regulars were elected by a vote of 44 to 31, the league candidates receiving 1 less vote than the number conceded to them by the regulars.

The Bulletin utters a wail tonight that the "Old Guard" dragooned the Lincoln-Roosevelt delegates.

The regulars reply that they did not dragoon the league president, they were simply "Devlin" him.

The convention adopted strong resolutions indorsing the administrations of President Roosevelt and Gov. Gillett, and paid a high tribute to Secretary Metcalf. The indorsement of Gillett was a bitter pill for the league delegates and they took their medicine with wry faces.

Then came the following resolution instructing the two delegates elected for Taft:

"With faith in past performance, a high admiration for those statesmanlike policies and principles which make for an administration justly popular and honored at home and respected abroad, enunciated and maintained by Theodore Roosevelt, we pledge our support to a continuance of those principles, promising for the future, as they do, even greater things than have yet been realized; and to that end, believing that in William H. Taft, (whose loyalty and fidelity to Republican principles is as well the embodiment of all Roosevelt policies, whose course in public life has ever been true, one of ability, of honor, and of public integrity,) the Republican party will have a leader worthy and invincible, we hereby pledge and instruct the two delegates elected to represent this Third Congress District in the National Republican Convention at Chicago, or their respective alternates, or either of them, if the latter shall serve, to vote and work throughout the session of said Republican National Convention for said William H. Taft for the Republican nomination for President of the United States to succeed President Theodore Roosevelt."

BOSS LISSNER REPULSED.

Boss Lissner and Marshal Stimson of Los Angeles were on hand to help President Devlin along; but Lissner did not look good to the Alameda Republicans and some of the league members charge tonight that he was responsible for the loss of one vote which was pledged to the league when Lissner appeared on the scene.

Boss Lissner is of the opinion tonight that the Republicans about the Golden Gate are cold and unfeeling, and do not appreciate the distinguished disinterestedness of himself and his associates.

UP AND DOWN THE VALLEY.

PITH OF NEWS FROM THE MIDDLE WEST.

[BY DIRECT WIRE TO THE TIMES.]

CHICAGO, May 12.—[Exclusive Dispatch.] From early morning till late tonight, Chicago's weather was the real spring article today. The maximum temperature was 82, and the minimum 56 degrees.

Middle West temperatures:

	Max.	Min.
Alpena	64	44
Bismarck	54	46
Cairo	78	60
Cheyenne	62	34
Cincinnati	80	64
Cleveland	78	64
Concordia	86	60
Davenport	82	58
Denver	68	42
Des Moines	82	54
Detroit	80	64
Devil's Lake	44	40
Dodge City	86	52
Dubuque	82	56
Duluth	42	40
Escanaba	54	46
Grand Rapids	78	54
Green Bay	74	54
Helena	48	42
Huron	78	60
Indianapolis	80	60
Kansas City	74	60
Marquette	58	38
Memphis	76	62
Milwaukee	80	56
Omaha	78	56
St. Louis	82	62
St. Paul	68	46
Sault Ste. Marie	52	50
Springfield, Ill.	82	58
Springfield, Mo.	76	58
Wichita	90	62

PREPARING FOR CONVENTION.

[BY DIRECT WIRE TO THE TIMES.]

CHICAGO, May 12.—[Exclusive Dispatch.] Six big farm plows, pulled by as many heavy draft teams, were busy today plowing up the "floor" of the Coliseum to make way for the coming Republican National Convention. The plowing is the result of the Wild West show which held forth at the Coliseum until last Sunday. An earthen floor was necessary for that show, and now it has to be plowed up.

NO RACE SUICIDE HERE.

[BY DIRECT WIRE TO THE TIMES.]

CHICAGO, May 12.—[Exclusive Dispatch.] Not to be daunted by recent reports of census enumerators that Chicago was race suicide ridden, the North Side has come to the front with record-breaking proof that such is not the case. The sum and substance of this proof which was furnished but today, lies in the flat building at 112 Cornelia street on the North Side. The building which consists of only three flats, houses sixty persons, thirty of whom are children.

FINDS GRANDMA'S HOARD.

[BY DIRECT WIRE TO THE TIMES.]

STEVENS POINT (Wis.) May 12.—[Exclusive Dispatch.] While rummaging through a pile of rags in an old house at Stockton, abandoned thirty years ago, Rose Tevey Doyle found $650 in bills and some coins tied in an old sock. The money is believed to have been hidden there by her grandmother, who formerly occupied the house.

"AN INCH OF HAIL."

[BY DIRECT WIRE TO THE TIMES.]

WEBSTER CITY (Iowa) May 12.—[Exclusive Dispatch.] An inch of hail fell here tonight in twenty minutes. Hailstones the size of hickory nuts were the average. Windows and skylights were broken, but no damage was done to crops as they are not far enough advanced.

BOLT KILLS FATHER AND SON.

[BY DIRECT WIRE TO THE TIMES.]

QUINCY (Ill.) May 12.—[Exclusive Dispatch.] Hugh A. McCune, a farmer residing sixteen miles north of town, and his 19-year-old son, were killed by lightning yesterday; their bodies not being found until today. McCune and his son were working in a field and sought the shelter of a tree when stricken down by the bolt.

JUVENILES ARE WED.

[BY DIRECT WIRE TO THE TIMES.]

BERGEANT (Ky.) May 12.—[Exclusive Dispatch.] Elder Joseph Hall's son Leonard, 15 years old, and Mrs. Sarah Proffit's daughter, Annie, 11 years old, were married last night at Upper Rock House Creek. The ceremony was performed by Elder Hall, who is a pillar in the "Hard Shell" Baptist Church and was witnessed by many relatives. The boy and girl fell in love and did their courting while attending the district school and determined to wed. Their parents looked on the match as a "calf love" attachment and tried in every way to persuade the youngsters to wait until they attained their majority.

RAYNER'S BLOOD BOILS.

(Continued From First Page.)

President, stating his purpose to introduce in the Senate a resolution demanding an inquiry into the Stewart case, and then read the President's reply, interpolating his own comments on the President's words as he went along.

"At present I do not see how a court of inquiry could be of use," the President stated in his letter, "as I do not see how any court could express an opinion which I could pay more heed to than the judgment of Wade, Grant, Murray, Duvall and Davis, on whose judgment I have acted."

Mr. Rayner paused in the reading to declare that with a single exception, these officers named by the President had been promoted over the head of Col. Stewart to the positions they now occupy.

Continuing, he read the President's letter, saying the charges against Col. Stewart already had been established and he did not see what more a court of inquiry could do.

"UNPARALLELED."

"This," exclaimed Mr. Rayner, "is the President's interpretation of his constitutional prerogative. It has never been paralleled in the military records of American history."

The President's letter to Mr. Rayner stated that he would give further consideration to the Senator's demand for a court of inquiry. The President added that there was nothing to find out, as nothing additional could more clearly establish the facts, and said this was one of the many cases of "contentious" officers demanding courts of inquiry to grant which would destroy the discipline of the army. The President added that he did not understand Mr. Rayner's allusion to a joint resolution of Congress.

Mr. Rayner brought out the fact that Col. Stewart's wife was a cousin of the late Senator Pinckney Whyte and a great granddaughter of William Pinckney of Maryland. The Senator reviewed again the conditions of Col. Stewart's exile, and said:

RAYNER'S BLOOD BOILS.

"It makes my blood boil to fever heat to hear the President announce such an outrage against any man. If the man is guilty, he should be convicted; if innocent, he should be acquitted; in any case, he should be tried."

In an "aside" the Senator said:

"And why is he treated in this manner? Because he got into a quarrel with a plumber, indeed. How many quarrels do you suppose the President has had with plumbers and everybody else? Suppose the President should be sent to a place like that for every quarrel he gets into. Why, this man has imitated the President, and he is being punished for it. The Attorney-General may have whispered into the President's ear that he had no right to inflict punishment on this officer. Hardly that, though, for the Attorney-General and all the rest of his advisors seem to say to the President just what he wants them to say."

At this juncture Senator Foraker offered to Senator Rayner, a letter which Col. Steawrt had written to the War Department from Fort Grant, asking permission to come to Washington and appear in his own defense against the hardships inflicted upon him. Mr. Rayner read the Stewart letter from Fort Grant, in which the officer declared that for four months he had had no companionship except that of a caretaker and a teamster, the former an invalid; that the building in which he lived was not heated properly; that snow and sleet found their way through cracks, and that there were no sanitary conveniences.

"NOT ABOVE THE LAW."

Taking up the legal questions involved, Mr. Rayner said:

"The President says he is above the law in this matter. I say that he is mistaken, and that he is subject to every law and regulation Congress can pass."

He proceeded to quote a large number of authorities.

Mr. Rayner's remarks were applauded by the galleries. Upon the conclusion of the President's letter, Mr. Rayner agreed to call his resolution up tomorrow for action by the Senate. Mr. Warren indicating that he desired to have it referred to the Committee on Military Affairs.

In order that the President's letter to Senator Rayner might be regarded as before the Senate, it was read in full after the Senator concluded his speech.

For the most part it is a review of Col. Stewart's quarrels with officers under him, and with citizens in the neighborhood of the posts where he has been assigned. His conduct is condemned by the President in the severest language as unfitting him for any command, particularly for the rank of brigadier-general. The President declares in the letter that he has been guilty of conduct unbecoming an officer and a gentleman.

The President says in the letter that he has been guilty of conduct unbecoming an officer and a gentleman.

The letter also discusses various questions involved in the controversy, and various matters quoted by Senator Rayner in his remarks are referred to in the communication.

MYSTERIOUS.

DISAPPEARS IN NEW YORK CITY.

FORMER LOS ANGELES MAN DROPS OUT OF SIGHT.

Was Last Seen in Grand Central Station, and Wife Thinks He Was Murdered for His Money, of Which He Had Large Sum in His Possession at the Time.

[BY DIRECT WIRE TO THE TIMES.]

NEW YORK, May 12.—[Exclusive Dispatch.] Disclosure was made tonight that Isadore Gersti of Los Angeles, said to be the owner of several men's furnishing shops in California, disappeared in this city on May 2 under circumstances which have led his wife to believe that he was murdered for his money.

He was seen last in the baggage-room of the Grand Central Station, where on May 2 he directed that his trunks be sent to No. 1926 Second avenue, where he, his wife and their baby, 10 months old, were to live with relatives for several months.

At the time he disappeared, Mr. Gersti had $2000 in bills, a gold watch belonging to himself, another gold watch set with diamonds, the property of his wife, and bank books showing deposits of $14,000 in Los Angeles.

Mrs. Gersti said tonight that neither the police nor private detectives have been able to discover any trace of Mr. Gersti's whereabouts. "I fear that he has been murdered for his money," she said. "Mr. Gersti was in good health. His home life was happy. He had no enemies, and his business affairs were prosperous. There was no reason that he should go away.

"Mr. Gersti and I and our baby arrived in New York on May 1 from Los Angeles. We came to spend several months with my relatives here. The day after we arrived, Mr. Gersti went to the Grand Central Station to attend to having our trunks sent to my sister's house. The trunks came that afternoon.

"Mr. Gersti did not come for luncheon or dinner, and we have neither seen him nor heard from him since."

EVANS HITS FROM SHOULDER.

Admiral Says Peace Would Be Better Guaranteed If There Were Fewer Statesmen and More Ships.

[BY DIRECT WIRE TO THE TIMES.]

NORTH PLATTE (Neb.) May 12.—[Exclusive Dispatch.] "The United States would have a better guarantee of peace if she could had fewer statesmen and more battleships."

This is the opinion of "Fighting Bob" Evans, expressed in a speech delivered from the platform of the Overland Limited train today to thousands of citizens who crowded the depot to greet him. The admiral was roused to these remarks by the failure of the present Congress to pass the President's additional battleship bill and to advance the admiral himself in rank.

"The American people will always be in danger of war," he declared, "as long as we have anything that anybody else wants."

Admiral Evans's trip across Nebraska has been one continuous ovation.

CATHOLIC SCHOOL BURNS.

CLEVELAND (O.) May 12.—More than 100 school-children had a narrow escape from death by a fire this afternoon in a blaze that broke out in the Independence Catholic Church at East Seventy-first street and Fremont avenue. The big church and school building were destroyed. Fortunately, the fire broke out at recess, and most of the children were in the school yard. It is thought that every one escaped.

Theaters—Amusements—Entertainments

ORPHEUM THEATER—MATINEE EVERY DAY. BOTH PHONES 1447.
.... VAUDEVILLE ....
EMPIRE CITY QUARTETTE. STELLA MAYHEW.
2 LEIGHTONS—2 KEANE BRISCOE.
ORTH & FERN. LEO
HELEN BERTRAM.
Commencing Thursday, the only genuine MOTION PICTURES of the

GRAND OPERAHOUSE—Matinees Sunday, Tuesday, Thursday. THE FAMILY THEATER. PHONES—Main 1447, A 1447.
THE ULRICH STOCK CO., presenting the romantic
"The Belle of Richmond"
All the world loves a lover, and all lovers love "The Belle of
NEXT WEEK—A grand revival of the Ulrich success "CHRISTOPHER JR."

MOROSCO'S BURBANK THEATER—
ANOTHER OVERFLOWING HOUSE LAST NIGHT. BRILLIANT PRODUCTION. THIS IS UNQUESTIONABLY THE FINEST STOCK OFFERING THAT HAS BEEN MADE IN
IN YEARS.
"PUDD'NHEAD WILSON"
Mark Twain's world-famous story. Special engagement of Mr.
EDYTHE CHAPMAN. Every Burbank favorite in the cast.
NEXT WEEK'S BIGGEST PLAY.—Henry Arthur Jones'
sensation: "THE HYPOCRITER." Regular prices. Farewell week of
MAN NEILL. Tickets ready.

MASON OPERAHOUSE— H. C. WYATT, Lessee and Mgr.
THREE PROGRAMMES OF DIVINE ORCHESTRA
TOMORROW EVE., MAY 14; FRIDAY APT. AND EVE., MAY
MR. L. E. BEHYMER ANNOUNCES
DAMROSCH SYMPHONY ORCHESTRA
OF NEW YORK CITY—WALTER DAMROSCH, CONDUCTOR.
REDUCED PRICES—75c, $1.00, $1.50 AND $2.00.
SEAT SALE NOW ON AT BARTLETT MUSIC CO., OPPOSITE CITY
TICKETS AND SINGLE SEATS. MAIL ORDERS ACCEPTED.

MASON OPERAHOUSE— H. C. WYATT, Lessee and Mgr.
SEAT SALE TOMORROW MORNING.
CHARLES FROHMAN PRESENTS
JOHN DREW
IN HIS IMMENSE COMEDY SUCCESS,
MY WIFE
Monday, Tuesday, and Wednesday, May 18, 19, 20. Wednesday matinee
$2.00; dress circle, 75c, $1.00 and $1.50; balcony, 50c.

THE AUDITORIUM— Main 5288 A 2267 SPARKS M. FIFTH AVE.
"THEATER BEAUTIFUL."
Matinee Today all Seats 25c
TONIGHT AND ALL WEEK.
EDGAR TEMPLE OPERA CO. PRESENTING THE SPARKLING OPERA
"ERMINIE"

BELASCO THEATER— EVERY NIGHT THIS WEEK. Main tomorrow and Sunday.
SIXTH CROWDED TRIUMPHANT WEEK OF DAVID BELASCO'S
The Girl of the Golden W
NEXT WEEK—The Big Laughing Hit, "BEFORE AND AFTER."

UNIQUE THEATER—Hentz & Zalles, Pro
Our two stock companies appear at each performance.
FARCE COMEDY CO MUSICAL COMEDY CO.
Richard Cummings, Directing. C. T. Wingate, Dir
ILLUSTRATED SONGS. LATEST MOVING PICTURES. Ladies'
Children's souvenir and ladies' surprise mat. Sat. "The Amateur"
Mon., Wed., Sat. and Sun. Evenings continuous. Popular prices.

FLEET BREAKING UP.

remarkable fighting force that
anchored in the roadstead
Wednesday last now is rapidly
ting, and it will be many
before its tonnage again will
ded. The Maine and the Mis-
the first of the battleships
e of line. The Maine went
land for overhauling before
her independent cruise back
lantic Coast in advance of
the Missouri, with her broken
cylinder, went into dry
Hunter's Point, and later is
ed at Mare Island. It is
that the Missouri will just
to accompany the fleet
the East on July 7. It probably
ecessary to work night and day
order of replacing her broken
The Alabama will take the
the Missouri on the Puget
cruise.
Atlantic torpedo-boat flotilla also
the anchorage grounds for
week. The little boats were
about in lively fashion in their
ney from Hampton Roads, and
ceive all necessary repairs at
r yard.
position of the destroyers is
matter of conjecture here.
ant-Commander Cone expects
to haul down his flag from the
Whipple, but says he has no
tion as to what the flotilla will
is not thought there is any
of it going around the world.
of the ships in the harbor have
ng, taking on their first
of fuel since leaving Magda-
The coal was all sent here
the horn in colliers, which are
ed alongside the white ves-
ored cruisers of the Pacific
ave port on Friday for Santa
and other southern ports. They
ng in a series of fleet drills
overs.
ther South Dakota will leave
day one day in advance of the
three days of trial runs and
It is believed the ship will
her contract speed of twen-
ots.

HARD BARRY WEDS.

President Takes Miss Eliza-
Oden'hal of Virginia
as His Bride.
ASSOCIATED PRESS—P.M.]
RANCISCO, May 12.—Richard
novelist and war corre-
was married at Grace
this city at noon today to
beth Mercier Oden'hal,
of E. H. Oden'hal of Nor-
den'hal is better known to
under the pen name of
Mercier. The ceremony was
by Rev. Sydney Key Evans,
the U.S.S. Minnesota, for-
Rector of the Church of
Heal, Forty-fifth street and
, New York.
Charles M. Thomas, com-
of the Atlantic fleet, gave
bride.
guests present, besides
and mother of the groom,
C. E. Vreeland, U.S.N.;
seth G. Castleman, U.S.N.;
Phelan, ex-Mayor of San
and Gavin McNab.
bride and his bride will spend
y and his bride will spend
hs in California before re-
New York.

RENE SUCCEEDS EVANS.

ST AT PASO ROBLES.
ASSOCIATED PRESS—P.M.]
ROBLES HOT SPRINGS,
Col. W. C. Greene, the cop-
of Cananea, arrived here Mon-
his family. With him also
ayonia, Dr. Galbraith, and
Col. Greene has been suf-
some time and intends to
month here taking baths and

FORESTERS MEET.

ENNIAL AT NAPA.
ASSOCIATED PRESS—A.M.]
May 12.—The nineteenth
of the Foresters of Amer-
ld its four days' session here.
per cent. of the three
egates were present when
Committee reported.
officers were delivered by
Adolph J. Kahn, acting
e was made by
Rupert H. L. Simon.
County, Superior
C. Geoffords extended an
and State Senator

Timely Special Announcements.

CAWSTON OSTRICH FARM—
SOUTH PASADENA. ESTABLISHED 1886.
SEE THE BROOD OF
20 Chicks
Hatched Yesterday
25c BUY OUR EXCURSION TICKETS, including round trip car admission to the Farm. On sale at P. E. ticket office, or
City Store BRADBURY BLOCK. 224 West Third St.
Take Pasadena cars on Main street, marked Cawston Ostrich

GALLERY OF SCIENTIFIC WON
For men only. Admission free. 129 South Main street.
blended, telling the story of Life from the Cradle to the Grave, and
stand on the American Continent. Life-like models revealing the
One of the city's greatest attractions of Life's mysteries. Open

LOS ANGELES OSTRICH FARM—
PRIVATE AUTO LEAVES STORE 10 A. M., 2 AND 4 P. M.
LARGEST OSTRICHES IN CALIFORNIA
DOWNTOWN STORE 324 SOUTH BROADWAY.

Superb Routes of Travel.

GEM OF THE PACIFIC—
SANTA CATALINA ISLA
Steamer CABRILLO, Capacity
Hotel Metropole EUROPEAN PLAN. Glass Bottom TO VIEW THE MARIN
Trains connecting with steamer at San Pedro leaves Los Angeles: Southern Pacific ..... Salt Lake Ry. ..... Pacific Electric Ry .....
Extra boat Saturday evenings via Pacific Electric 5 p. m. may be changed without notice.
BANNING CO., Pacific Electric Bldg., Los Angeles. PHONES—Main

FOR SAN FRANCISCO, SEATTLE—
And all points in the Northwest. Large elegant steamships
Santa Rosa and Queen
Leave Los Angeles 10 A.M. Wednesday and Sunday
Daylight Ocean Excursions to San Diego
Leave Los Angeles Tuesday and Saturday, 3.00 a.m.
LOW RATE, INCLUDING BERTH AND MEALS. CITY OFFICES 213 SOUTH SPRING STREET. Phones Sunset Main 47 Home A9217.

SAN FRANCISCO—$9.85 First Class
including berth and meals. EUREKA, $17.35; PORTLAND, $2
GRAY'S HARBOR, $23.35; SEATTLE $23.35.
S.S. Hanalei, Saturday, May 16, 4:30 p.
Passenger accommodations unsurpassed. Low freight rates.
C. J. LEHMAN, General Manager, 240 S. Spring St.; phones Main

$9.85—SAN FRANCISCO— $7.
First-class Berth and Meals Included
S. S. "Chehalis" Today P. M.
Through tickets to Seattle. Secure reservations now at
West Coast Steamship Line, 235 South Spring St. Phones Main
1220, A2220. S. MAGNUS, Gen'l Agent.

MOUNT LOWE—
THE WONDERFUL TROLLEY TRIP UP THE MOUNTAIN.
CARS A DAY FROM SIXTH AND MAIN.
THE PACIFIC ELECTRIC RA

PORTLAND, Seattle, San Francisco, Eureka.
The steamers ROANOKE and GEO. W. ELDER leave
Thursday at 7 p.m., connecting with all northwestern
further information call at general office NORTH
CO., 524 South Spring st. Phones Main 5125, Home

FOREIGN TOURS—
TOUR TO JAPAN, LEAVING JUNE 20TH.
TOUR ROUND THE WORLD, LEAVING OCT. 9TH.
606 SOUTH SPRING ST. MILNE TOURS CO.

SEE THE SIGHTS FREE—YOU CAN IF YOU
Travel with Tilton. Free admission to SAN GABRIEL MISSION,
VINE, LOS ANGELES OSTRICH FARM and DANCE at
100 MILES FOR 100 CENTS.
EVERY DAY 9:30 A. M. P. E. DEPOT, SIXTH AND

Sample Shoes at
Special values at
Co., top floor Bryson
stx. Open Saturday

NEWS OF THE PACIFIC SLOPE

JOY FOR THE TARS.

ENLISTED MEN MEET SOCIETY.

...eption and Ball at San Francisco Auditorium.

...om of the Upper-tendom Dance With Tars.

...y Sailors Accompanied by Their Best Girls.

[BY THE ASSOCIATED PRESS—P.M.]

SAN FRANCISCO, May 12.—A real delightful night marked the fleet entertainment programme when the officers and petty officers were the guests of honor at a reception and ball given in the Auditorium under the auspices of the ladies of the exclusive California Club.

Society high in the ranks of San Francisco society danced with the enlisted men, and in the two divisions of the grand march that marked the opening of the ball there were a number of society officers of the fleet in fine array.

The function was marked by much of the social splendor that has characterized receptions to the officers. Jackies liberty men and all petty officers were the guests of honor, and they thoroughly enjoyed the attentions paid to many of the sailors were accompanied to their own best girls and danced with them till well along in the early hours. The men all were attired in their dress blouses of blue, with white lanyards about their necks, and presented a picture illustrative of the quality of timber of which the personnel of the navy is made. The officers and their wives attended in full, many of the latter dancing with men from their husband's division on the ship board. Quite an elaborate supper was provided, and altogether the function was probably the most enjoyable the men have ever had. Quite many of the sailors and officers were taken on excursions about the bay and the adjacent valleys. There were baseball games and other athletic sports, and all sorts of attractions in the shore forces busy.

FLEET BREAKING UP.

The remarkable fighting force that has been anchored in the roadstead for...day last now is rapidly breaking, and it will be many days before its tonnage again will be...The Maine and the Missouri, the first of the battleships of the line. The Maine went north for overhauling before her independent cruise back to the Coast in advance of the battleship, with her broken propeller, went into dry dock at Mare Island. It is said that the Missouri will just be in accompany the fleet when it puts to sea. It probably will be ready to work night and day for the next week in replacing her broken propeller. The Alabama will take the place of the Missouri on the Puget Sound station.

The Atlantic torpedo-boat flotilla also left the anchorage grounds for Mare Island. The little boats were towed in lively fashion in their course from Hampton Roads, and will receive all necessary repairs at the navy yard.

The disposition of the destroyers is a matter of conjecture here. Rear-Admiral Cone expects to haul down his flag from the cruiser Whipple, but says he has no information as to what the flotilla will do. It is not thought there is any chance of going around the world. The ships in the harbor have been busy taking on their first supply of fuel since leaving Magdalena Bay. The coal was all sent here from the mines in colliers, which are now alongside the white vessels.

The armored cruisers of the Pacific squadron leave port on Friday for Santa Barbara and other southern ports. They will be in a series of fleet drills en route.

The battleship South Dakota will leave Mare Island one day in advance of the fleet for three days of trial runs and target practice. It is believed the ship will easily make her contract speed of twenty knots.

RICHARD BARRY WEDS.

Navy Department Takes Miss Elizabeth Odendhal of Virginia as His Bride.

[ASSOCIATED PRESS—P.M.]

SAN FRANCISCO, May 12.—Richard Barry, the novelist and war correspondent, was married at Grace Church in this city at noon today to Miss Mercier Odend'hal, daughter of E. H. Odend'hal of Norfolk, Va.

Miss Odend'hal is better known to the public under the pen name of Elizabeth Mercier. The ceremony was performed by the Rev. Sydney Key Evans, rector of the U.S.S. Minnesota, formerly rector of the Church of the Holy Trinity, Forty-fifth street and Fifth avenue, New York.

Richard Barry and Miss Charles M. Thomas, commander of the Atlantic fleet, gave the bride away.

Among the guests present, besides the bridegroom and mother of the groom, were Rear-Admiral C. E. Vreeland, U.S.N.; Rear-Admiral Seaforth G. Castleman, U.S.N.; Mr. and Mrs. James Phelan, ex-Mayor of San Francisco, and Garrie McNab.

Mr. Barry and his bride will spend a few months in California before returning to New York.

CONE SUCCEEDS EVANS.

Takes Command at PASO ROBLES.

[ASSOCIATED PRESS—P.M.]

PASO ROBLES HOT SPRINGS, May 12.—Lieut.-Col. W. C. Greene, the commander of Canoas, arrived here Monday with his family. With him also came Col. Greene's physician, Dr. Galbreath, and for some time and intends to remain a month here taking baths and resting.

FORESTERS MEET.

ASSEMBLE AT NAPA.

[ASSOCIATED PRESS—A.M.]

NAPA, May 12.—The nineteenth annual session of the Foresters of America opened in this city today with a large attendance of delegates. The session here, which will last for two days, is the annual session of the grand court. A street parade followed the organization of the grand court.

Woodland is making a hard fight for next year's meeting place, and seems to have the contest won. Lee Kaufman of San Francisco and William M. Klinger of San Rafael are candidates for grand subchief ranger, and the contest is a close one. The grand court will hold two sessions daily.

TONOPAH IS STIRRING.

Has Already Erected One House on Ruins of Old—Fire Destroyed Thirty-four Buildings.

[BY THE ASSOCIATED PRESS—A.M.]

TONOPAH, May 12.—The fire which broke out in this city last night raged for fully two hours before the flames were checked, one entire block of business houses, with the exception of the Butler Theater, was burned to the ground.

The fire department was slow in getting to the fire, but the volunteer department and citizens did good work. Twenty-eight business houses and six residences were burned. Considerable stock was saved by citizens carrying the goods to places of safety.

The fire could be seen at Goldfield, thirty-five miles away, and telephone communication brought over 2000 feet of hose in forty-five minutes in an automobile.

At a meeting of prominent citizens held at 4 o'clock this morning in the Nevada Club, $1000 was raised to cart away the debris, and at 7 o'clock fifty teams and 150 men were at work removing it. At this hour, 2 p.m., one building already has been constructed, and will be tenanted by a firm in the morning.

The loss will reach fully $150,000. Following is a list of the losses: Butler Theater, $3000; American Saloon, $5000; Frank Golden, building, $12,000; Cobweb Saloon, $2000; New Fassett building, $15,000; Raymond Frisbie, $5000; Ryan & Ryan, $3000; Palace Hotel, $25,000; Palace butcher shop, $10,000; National Safe Deposit Company, $10,000; Langley & Trimble, $10,000; Collins Electrical Company, $8000; O'Connell Grocery, $5000; Mrs. Richardson's, millinery, $8000; The Grotto Ice Cream Parlor, $1000; shoe store, $1000; Mrs. Forrester's millinery, $1000; dining rooms, $1000; Tent store, $1000; Warren's Grocery, $1000; six residences, west side, $10,000; Dr. Davis, dental parlors, $3000; Normandie Hotel, $3000; three lodging houses, $5000; ten business buildings, $10,000.

It is estimated that $15,000 will cover the insurance carried.

TWIN CHILDREN BURN.

House Takes Fire, and Mother, Who Is Outside, Rushes to Their Rescue, but Collapses.

[BY THE ASSOCIATED PRESS—A.M.]

OAKLAND, May 12.—Two twin children, under 3 years of age, were burned to death in a fire which destroyed their home at Howe and Mather streets shortly after 9 o'clock this morning.

Ruth and Elsie, the two elder children, had gone to the Piedmont school, and the twins were supposed to be asleep in the bedroom. Mrs. Nunemacher was watering the grass plot in front of the cottage, while the father, who is the gardener of the City Hall Park, was away at his work.

Suddenly neighbors called to the mother that smoke was coming out of the windows. Turning, she realized the danger of her children, and ran screaming toward the house. The shock proved too much for her nerves, and just as she started in the door she sank unconscious on the steps. Before she could be dragged to a place of safety her hair had been burned off and one of her cheeks badly singed.

TO ENLARGE PRISON.

Federal Penitentiary on McNeil's Island Is Created a Full-fledged Government Institution.

[BY DIRECT WIRE TO THE TIMES.]

TACOMA, May 12.—[Exclusive Dispatch.] Word has been received at the United States Marshal's office from Washington that the Federal penitentiary on McNeil's Island, has been created a full-fledged government penitentiary through an agreement reached in the House that hereafter the Attorney-General shall submit to Congress annually items for its maintenance and improvement.

Marshal Crosby says if this programme is carried out, it will make the penitentiary one of the three largest penitentiaries in the country supported by the government. One is at Atlanta, another at Leavenworth, leaving McNeil's Island as the third.

It is expected the penitentiary will now be doubled in its capacity and the institution made independent of many petty annoyances that have heretofore rendered its existence precarious.

ODD FELLOWS ASSEMBLE.

HOLD ANNUAL CONVENTION.

[BY THE ASSOCIATED PRESS—A.M.]

SACRAMENTO, May 12.—The fifty-sixth annual convention of the lodge of Odd Fellows convened this morning in Pavilion Hall.

Grand Master Frank Ogden called the delegates, numbering 800, and representing all of the subordinate lodges of the State, to order at 9 o'clock.

All of the morning session was consumed accrediting delegates, and actual work will not begin until late in the day. The work of the convention will take up the rest of the week.

The eighteenth annual session of the Rebekah Assembly began at 9 o'clock at Elks Hall. The 500 delegates were called to order by Mrs. Ella Van Court of Los Angeles, but actual work did not begin until this afternoon, when all the delegates had received their credentials.

AN INDEPENDENT SMELTER.

To Be Constructed by the Western Smelter Corporation Near Carson, Nev.

[BY DIRECT WIRE TO THE TIMES.]

RENO, May 12.—[Exclusive Dispatch.] Nevada will soon have a smelter on the banks of the Carson, which will operate entirely independent of the trusts. It will be constructed by the Western Smelter Corporation, incorporated April 6. The plant will be located five and one-half miles northeast of Carson, on the old site of the Merrimac and Brunswick plant operated forty years ago.

All the fluxes and iron within four miles from the site have been secured. Enough copper and gold ores are on the dumps of the near-by mines to keep the smelter going for some time, and, as the plant will be one of the largest in the West, it is expected ores from Nevada camps will keep it busy from the day it opens.

A national convention of real estate men opened in Chicago yesterday, and is scheduled to continue for three days. The gathering was arranged by the Chicago Real Estate Board, and its object is the formation of a national organization. The exact form of the proposed association is not yet determined.

GRAFT PROSECUTION.

GALLAGHER'S ORDEAL ENDED.

Other Ex-Supervisors Succeed Him on Stand.

All Regarded Him as Ruef's Go-Between.

Phillips Admits That Heney Coached Him.

[BY THE ASSOCIATED PRESS—P.M.]

SAN FRANCISCO, May 12.—Ex-Supervisor James L. Gallagher was taken off the stand in the Ruef trial today, and the scope of the examination was broadened when other members of the former board testified.

Ex-Supervisor Jennings Phillips testified not only to the bribery in the Parkside franchise matter, but also to his participation in the alleged bribery in the granting of privileges to the fight trust, and in the telephone franchise and gas franchise cases.

The feature of his testimony was the bringing out of the fact that the other Supervisors considered Gallagher the mouthpiece of Ruef in all the cases.

Ach brought out upon recross-examination that Phillips went to Heney's office this morning by appointment and that Heney called to the attention of the witness his testimony before the grand jury and asked him about some of the answers he gave to the questions of Ruef's counsel upon cross-examination last night.

Two men alleged to have been following Detective Burns were served with subpoenas to appear as witnesses this morning and in this way was compelled to remain within call of the court bailiff. One of them is L. Murphy, a local pugilist, but the identity of the other is not known.

Ex-Supervisor John J. Furey was called to the stand tonight. He testified on direct examination of the offer to him of $750 by James L. Gallagher, in consideration of his favorable vote on the Parkside franchise. He promised to vote for it, he said. He also testified to a latter offer of $250 additional when the amended franchise was up.

Furey was questioned regard to the $500 which members of the board were each supposed to have received for privileges to the fight trust, and testified that the members received but $475, the balance being held by Gallagher.

The testimony was calculated to prove that the other Supervisors considered Gallagher the go-between for Ruef.

Ex-Supervisor Daniel G. Coleman followed Furey and, after a short examination, adjournment was taken until 10 o'clock tomorrow.

MINE OF FIRE OPALS.

RICH FIND IN NEVADA.

[BY DIRECT WIRE TO THE TIMES.]

RENO, May 12.—[Exclusive Dispatch.] W. P. Graham returned today from the Willow Creek district with some fine specimens of fire opals, secured about sixteen miles southeast of Rhodes Springs. The opals occur in a very hard jasper quartz matrix, and are of sufficient size to make them of commercial value.

In quality they are not to be surpassed by the finest Austrian fire opals.

Graham will return to the scene next week and make preparations to further investigate his opal deposits, which he believes will develop into as good a proposition as a gold mine. There is one other opal deposit in Nevada, near Battle Mountain, but the stones are not of as good quality as those just found by Graham.

SLOPE BRIEFS.

Arrives from Philippines.

SAN FRANCISCO, May 12.—The United States army transport Thomas arrived here today from the Philippines with the officers and 540 men of the Eighth Infantry, besides 102 casuals and twenty-eight prisoners.

A Good Month's Clean-up.

RHYOLITE, May 12.—Thirteen bricks of bullion, valued at $50,000, were shipped this afternoon from the Montgomery-Shoshone mine, consigned to the Selby smelter at Vallejo Junction, Cal. The shipment represented the mill clean-up for the month of April.

ATTACKS BRYAN'S SON-IN-LAW.

Discharged Model Knocks Leavitt Down With Club, but Artist Defends Himself.

[BY THE ASSOCIATED PRESS—P.M.]

PARIS, May 12.—W. H. Leavitt, son-in-law of William J. Bryan, had a dangerous encounter yesterday with an Italian named Cana, who had been sitting for Mr. Leavitt as a model, in connection with a picture which the American artist is painting for the City Hall at Denver, Colo.

After being released from his engagement, Cana came repeatedly to the studio and demanded extra compensation. This was refused him. The model finally came back with a club, with which he struck Mr. Leavitt on the head. The artist was knocked down, but he jumped up at once, and defended himself with a knife.

He slashed at Cana, and cut him on the head. Help came, and the Italian was arrested and taken to a hospital. Mr. Leavitt was cut on the head by the blow from the club, but neither man is in a dangerous condition.

MRS. LEMP WAS SHADOWED.

Millionaire Brewer of St. Louis Admits Having Employed Detective to Watch Wife.

[BY DIRECT WIRE TO THE TIMES.]

ST. LOUIS (Mo.) May 12.—[Exclusive Dispatch.] William J. Lemp, Jr., the brewer, in his examination today before Commissioner George M. Black, after filing depositions in the divorce suit of his wife, admitted that through Simon Uhlman of New York, retired hop merchant, he had employed Charles Hemstead, a detective, to watch his wife.

He said his instructions to the detective implied that he was to observe her conduct with other men at Palm Beach, Fla., in 1904 and 1905.

The nature of the detective's reports was not revealed in the depositions, which Judge Kinsey refused to let Lemp's attorneys carry away.

Lemp denied knowing a woman named Helen Patterson, but had not seen her in ten years. He said his income last year from all sources was $52,000, and that he received $12,000 salary as president of the Brewery, and owed $98,000 plus interest.

City ...quarters for Silks and Dr... Both Phones Exchange 3

HOTEL W... Broadway Depar... Cor. 4th., Los Angeles.

Newest and most modern fireproof hotel ... 421 West Eighth Street. The managem... of $10 per week to American plan gues... is made owing to the short time the W... advertising purposes only. Guests taking ... will receive services and accommodations ... building is a fireproof structure of a mo... complete in every detail, making it one ... The European rates have also been redu...

Hotel Twain... 515 1-2 West Seven... New and modern fire proof buildi... side sunny rooms. Private baths. $2.50 per week and up.

HOTEL W... NO. 1000 WEST S... Best family hotel corner in the city. ...ten minutes to any Theater. Modern, select and in the residence district. Table the best. Before selecting your summer home inspect the Westmoore. Special inducements to permanent guests. C. J. CORWIN, Manager.

Hotel Orange N.W. COR. 6TH AND SPRING. Over Metropolitan Bank. Home F2133. Sunset Main 290. Summer Rates. Sunny rooms $2.50 per week. Furnished new throughout.

See Zelda Apartments S. W. Cor. Grand and Fourth Streets. Main 1014; F-7977. What the Alexandria is to Hotels, Zelda is to Apartments. New, opened April 27. Take Angels' Flight car, Third and Hill Streets, to Olive. High and sightly; rates reasonable; by day, week or month. Mr. and Mrs. H. W. La Chat.

Hotel Astoria 248 S. OLIVE ST. Best located and most comfortable Apartment House and European Plan Hotel in L. A. Special rates.

Hotel Ingraham INGRAHAM & BIXEL STS., (Two Blocks above Figueroa.) A distinctive hotel on the American and European plan. New, luxurious, restful, free from noise and dust of the thoroughfare. Take Seventh street car to Bixel. Write for booklet. B. BEYER, Prop.

Hotel Trenton 430 South Olive St. Most central location in city. New and modern. Elevator service, hot and cold water. Summer rates. Special inducements to permanent guests. Main 5000, Home F1911.

HOTEL MUNN SUMMER RATES NOW ON. European. Fifth and Olive Street, adjoining Temple Auditorium. Strictly modern. Prices reasonable, 100 rooms, near park, all cafes and theaters. Postoffice 2 blocks. A quiet spot in the very heart of the city.

THE GIBSON N. E. Cor. 4th and Hope Sts. Exchange 1010. Under new management. Best located and most comfortably furnished apartments on the hill. Summer rates, by week or month. OLIVER F. AMBROSE, Prop.

THE PERCIVAL Apartments. Close in. 845 S. Hill St. Elegantly appointed, with all modern conveniences. First-class service at summer rates. L. M. Ballou, Mgr.

Hotel Orena $1.00 a day. Corner 7th and Hope Sts., opposite Postoffice. Beautifully furnished.

THE HAMPDEN ARMS American - European Hotel on Fifth between Olive and Grand. Rates $10 per week and up. Strictly first class. Ex 494.

HOTEL WATSON PICO AND FLOWER. Rooms $2.50 per week and up. No inside rooms. Hot and cold water in every room. Popular priced restaurant in connection. Walking distance University, Pico and Washington cars pass the doors. W. P. WATSON, Prop.

HOTEL SAVOY 140-144-146 Pine Ave. LONG BEACH CALIFORNIA Rooms single or en suite, up to date, one block from ocean, facing park. Beautiful location, excellent car service. Home phone 1742.

The Netherlands Hotel (American plan. Low rates for summer.) 1253 West 7th Street

Westlake Hotel 220 Westlake Ave., select family hotel; modern, large sun parlor and billiard room. Cuisine unexcelled, reasonable rates, special to families. ROBT. D. MURRAY, Prop.

Chicago's Great European Hotel The Virginia Absolutely Fireproof. Rates, $1.50 and up. A high-class Transient and Residential Hotel, situated in one of the most select parts of the city. Rotundas a harmony in Italian marble, beautiful stationary and cathedral glass. 400 handsomely furnished outside rooms, single or en suite. Large bright Dining Hall, with finest cuisine. Every convenience that appeals to the most exacting patron. Far enough from city noise for restful quiet, yet within ten minutes' walk of business center. Bright, new st. cars (2 blocks away) in 5 minutes take you to the shopping district, passing the doors of all leading theatres. Booklet free on request. GEO. W. REYNOLDS, Prop., Rush and Ohio Sts., Chicago.

MISSOURI FRENCHMEN.

MUST BE SHOWN ABOUT FLIGHT.

PARISIANS DOUBTFUL AS TO WRIGHTS' MACHINE.

As Result of Two Contradictory Cablegrams Concerning the Voyage of Aeroplane in Virginia, Members of the French Aero Club Are Somewhat "in the Air."

[BY DIRECT WIRE TO THE TIMES.]

PARIS, May 12.—[Exclusive Dispatch.] The reported exploits of the Wright brothers in Virginia occupy the attention of all the members of the Aëro Club, but much diversity of opinion exists regarding their credibility.

After yesterday's triumphant cabled assertion that the Wright machine had made a flight of fifteen miles, and could have kept on indefinitely, comes another cable this morning, denying everything, and saying that only one little flight had been made to try a new railway for starting the machine, and that all other news had been grossly exaggerated by the American press.

"We should like to know what has really happened," said the president of the Aëro today. "If the reports are true, then the Americans have distanced us in solving the question of equilibrium, and they must also have a much better motor than ours. This latter point makes me skeptical, for I cannot think they have a better motor than the best over here. Moreover, the distance of their machine from the ground surprises us more than the length of their flight. We are told they can fly 1000 feet from the ground. I don't believe it; but it is possible that they have traveled fifteen miles, for distances are now a secondary consideration. We shall be able to make the same kind of flight shortly."

Other experts take the same view, namely, "We want to be shown."

Return to Prosperity.

PITTSBURGH, May 12.—[Exclusive Dispatch.] That a return to prosperity has come was evidenced here today when it was announced that Carnegie's Twenty-ninth and Thirty-third street mills here and two of the Homestead group had started. The Singer-Nimick mills, making hoops and bands, were started full after an idleness of some months. The Carter Iron Works were also started.

AT NEW YORK HOTELS.

NEW YORK, May 12.—[Exclusive Dispatch.] At the Martha Washington, S. A. Mcclady; Seville, J. B. Lunhair; Empire, R. C. Camp; Latham, J. P. Whittmore; Netherland, C. C. Desmond; Herald Square, G. W. Grimes and wife; Continental, Miss J. Edlund, Miss A. W. Estis.

San Francisco Hotels

Royal House, San Francisco FOURTH AND HOWARD STS. 200 outside rooms; steam heat; hot and cold water. Prices 50c to $2.00 per day. Weekly rates. Cafe. F. L. TURPIN, Prop.

City Restaurants.

Levy's Cafe Offers daily a Business Men's Lunch, 40 cents. Including coffee, tea, beer or wine. Quick Service.

CAFE BRISTOL Business men make this headquarters at lunch time. Popular prices. Enquire basement H. W. Hellman Bldg., 4th and Spring.

APRIL CIRCULATION OF THE TIMES.

The following are the sworn statements of the circulation of The Times for April, 1908:

STATE OF CALIFORNIA, COUNTY OF LOS ANGELES, SS.:

Harry Chandler, Assistant General Manager of the Los Angeles Times, being duly sworn, declares upon his oath that the following is a true and correct office record of the circulation of said newspaper for the month of April, 1908:

APRIL, 1908.			
1	50,590	16	50,270
2	50,630	17	50,850
3	50,260	18	51,100
4	50,430	19	50,400
5	50,500	20	51,000
6	50,420	21	54,400
7	50,800	22	51,300
8	50,430	23	52,100
9	50,000	24	52,300
10	50,130	25	52,300
11	50,460	26	50,000
12	78,000	27	50,720
13	50,210	28	50,750
14	50,150	29	50,440
15	51,250	30	50,500
Total			1,717,770

The average circulation for every day of April, 1908, was 57,259

The average circulation for every day of April, 1907, was 51,348

Showing an average daily gain over the corresponding month of 1907 of 5,911

HARRY CHANDLER, Assistant General Manager, The Times.

Subscribed and sworn to before me this 4th day of May, 1908.

[Seal] T. L. CHAPIN, Notary Public in and for the County of Los Angeles, State of California.

A. L. Dennis, being duly sworn, declares that he is and has been for ten years Superintendent of Circulation of the Los Angeles Times; that the above detailed statement of circulation for the month of April, 1908, is correct, and shows the actual number of papers printed for each day of the month named.

A. L. DENNIS.

Superintendent of Circulation, The Times.

Subscribed and sworn to before me this 4th day of May, 1908.

[Seal] T. L. CHAPIN, Notary Public in and for the County of Los Angeles, State of California.

Resorts INFORMATION BUREAU 4TH FLOOR TIMES BLDG. 9 A.M. to 6 P.M. OPEN DAILY

The TIMES FREE INFORMATION AND RESORT BUREAU is for the accommodation of those seeking recreation, rest and recuperation among seashore and mountain resorts. Particulars are furnished regarding Hotels and Private Boarding Houses; their attractions, rates, etc. Photographs, circulars and transportation literature are kept on hand for inspection and distribution. Times readers can obtain here, in a few minutes, information that would take a week and in many instances longer to procure if they were compelled to write for it.

The Maryland PASADENA—OPEN ALL THE YEAR.

The Virginia LONG BEACH. The Most Magnificent Beach Hotel in the World. Absolutely Fire-proof. Moderate Rates.

THE LEIGHTON ON BEAUTIFUL WESTLAKE PARK, LOS ANGELES. D. M. LINNARD.

ARROWHEAD HOT SPRINGS

The most curative hot water, natural steam and mud baths in the world. The cures effected in cases of Rheumatism, Grip, Asthma, and all troubles susceptible to hot mud and water treatment are simply wonderful. The most skilled attendants administer the baths. Hotel American plan, summer rates. Write for terms and booklet, Arrowhead Hot Springs Co., Arrowhead Springs P. O., Cal., or Peck-Judah Co., 553 S. Spring St., Los Angeles, Cal. Trolley cars direct to the hotel.

Sierra Madre Villa Sanitarium

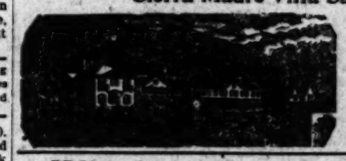

Nervous and mental cases a specialty. Ideal health resort, overlooking Pasadena and San Gabriel Valley. Send for literature. Dr. A. B. Shaw, Pres. City office, 318 Clay St., Los A. or R. S. Weymouth, Sec., Lamanda, Cal. Sunset Phone, Pasadena 175. Carriage meets patrons at Villa Sta., Sierra Madre car line.

Wheeler's Hot Mineral Springs TROUT! TROUT! TROUT!

FINEST TROUT FISHING IN SOUTHERN CALIFORNIA. Make your arrangements at once. Two good streams. North Fork runs through camp. Snope River 9 miles from camp, reached by good trail. After the trip refresh yourself by plunge at the Springs. Saddle horses, fishing tackle, and everything necessary for camping. Southern Pacific to Nordhoff; stage to camp. Particulars at Times Information Bureau, PECK JUDAH, 553 S. Spring St. MRS. R. A. BLUMBERG, Prop., Nordhoff, Ventura Co., Cal.

Under New Management ELSINORE Lake View Inn and Hot Springs M. L. CAMERN, Mngr. C. N. GARDNER, Prop.

The half-way stopping place for autoists between Los Angeles and San Diego, for which trade we are catering. Situated on the beautiful Elsinore Lake. Table and rooms are the best. Special service given, if notified by wire or mail. Mud, sweat, plain and plunge baths. Best attendants on the Coast. Swimming pool in connection.

Consultation given free of charge by attending physician. Curative properties of the Springs are the best. Hotel and Springs will run the year round. Information at PECK JUDAH CO., 553 So. Spring St.

Venice of America

Best beach on earth. Something doing all the time, and new attractions constantly. Villas and Bungalows—new, clean and comfortable, $17.50 to $35 per month. Resort accommodations for the mid-summer season. Chautauqua assembles July 1. Other special events before and after that date will interest and entertain you. Dancing daily. Free concerts. Stabling accommodations for horses.

HOTEL REDONDO Redondo By the Sea Special Rates to Families JOHN S. WOOLLACOTT

HOTEL SHIRLEY Opposite Electric Depot SIERRA MADRE Near Foot of Mt. Wilson Phone Black 38

Mountain scenery, purest water, elevation 1100 feet. Special summer rates with fires on cool evenings. Sunny porches. No fleas or mosquitoes. Write for booklet or pay us a visit.

Mount Wilson 6000 feet high. Tel. Home Sub. 1-4 Bells. F. B. Ross, Manager. Rates $2. American plan; $15 a week. LOS ANGELES OFFICE, 552 South Spring St. Sierra Madre cars to foot of trail. PASADENA OFFICE, Hotel Green.

Stanley Park Beautiful Mt. Resort, every comfort for guests and campers. Trout fishing, saddle horses, sulphur baths, dancing, skating, tennis, croquet. Rates & Booklet, Peck-Judah Co., and Times Information, or J. H. Shepard, Carpenteria, Cal.

CAMP RINCON Gem of the San Gabriel Canyon. Ideal mountain camp and hotel, with fine trout fishing in the West Fork, North Fork, Bear and Devil's Canyon. Address Camp Rincon Resort Co., Azusa, Cal., or Peck Judah Co., 553 South Spring street, Los Angeles.

Bundy Hot Springs HOTEL AND COTTAGES. ELSINORE, CAL. Curative Hot Sulphur Baths, under hotel roof. Everything thoroughly renovated and under management of owners. We cater to the automobile trade. Excellent table. Get well. Enjoy life. You can do it here. Address O. W. Amsbury. Full information and literature at the PECK-JUDAH CO., 553 So. Spring St.

FOLLOWS' CAMP THE TROUT ANGLER'S PARADISE. Finest trout fishing anywhere in the San Gabriel River—high up in the Sierra Madre Mountains. Every comfort and accommodation—excellent table. Only a few hours from Los Angeles. Take Santa Fe or Pacific Electric to Azusa. Stage leaves there 9:30 a. m. daily. Trout season now open. See PECK JUDAH CO., 553 S. Spring, or write or phone R. M. FOLLOWS, Azusa. Home phone "Azusa" 5239.

Bimini Hot Springs Hotel, Los Angeles The most curative treatment known for rheumatism. Beautiful scenery, cool ocean breeze. Hot Springs water in every room; no noise, no dust, no tips. Street car to door. DR. G. W. TAPE, Medical Supt.

Glenn Ranch Mountain Resort—Now open. Beautifully situated 2254 feet above the sea. Lytle Creek trouting, pure healthful air, wholesome food. Until June 1st stage will meet all guests at Keenbrook on three days' advance notice. After June 1st daily stage from Keenbrook. Summer rates, $10 to $12 per week. Address GLENN RANCH, Cajon, Cal.

The Ward Apartments, Long Beach

Magnolia Avenue, on the Strand. Opposite Hotel Virginia. New, luxuriously furnished two-room suites; steam heat, showers and lockers for ocean bathers; delightful sun parlor, magnificent marine view. Everything furnished. Opening prices very reasonable. Phone Main 2460. GEO. WARD, Prop.

Long Beach Sanitarium Long Beach, Calif. A medical and surgical Sanitarium established on the great BATTLE CREEK SANITARIUM plan, and one of the finest and best equipped of its kind west of Battle Creek. Spacious roof garden and sun parlor overlooking the ocean. Tennis court and other outdoor games. Excellent service and every accommodation for comfort. Reasonable rates. W. RAY SIMPSON, Mgr.

SAN LUIS HOT SULPHUR SPRINGS Ideal place; thousands find rest and recreation all the year around. Relief here for those suffering from rheumatism, stomach and kidney troubles. Rates from $10 per week up. Write for booklet. L. E. MITTENDORF, San Luis Obispo, Cal., and 119 West First Street, City.

FAIRVIEW HOT SPRINGS CALIFORNIA CARLSBAD.

Open all the year round. Our mud and hot mineral baths cure rheumatism, gout, kidney and stomach troubles. Fine hotel, also furnished cottages and bungalows. Under direct management of owner. Write for free illustrated booklet. Fairview Hot Springs, Orange County, or 109 N. Fair Oaks Ave., Pasadena. Rates, $10.00 a week up.

Glen Ivy Hotel and Hot Sulphur Springs Picturesque Coldwater Canyon. Ten miles from Corona, on main auto road to San Diego. Best of trout fishing and hunting. Beautiful sulphur water plunge. Santa Fe Ry. to Corona. Conveyance to Glen Ivy. For information address, C. L. SUTHERLAND, Prop., Corona, Cal.

SULPHUR MT. SPRINGS This popular summer resort will open May 1, 1908. Write for free booklet about camping, cottages and boarding. Also lots may be had for private cottages. Don't forget that trout fishing season opens May 1st and will be "extra fine" this year. Address "Springs Co.," Box 248, Santa Paula, Cal. Home phone 742.

SAN JACINTO HOT SPRINGS RELIEF HOT SPRINGS. The curative hot mud baths quickly relieve rheumatism and nervous affections. Modern Hotel and Sanitary Bath Houses. For information see Geo. P. Taylor, 125 So. Broadway, L. A., or Peck-Judah Co., 553 So. Spring St.

WASHINGTON.

ALL EAT AT SAME TABLE.

Bryan, Johnson and Fairbanks Have Love Feast.

Three Candidates Arrive on the Same Train.

Two Democrats Hobnob Together Nicely.

[BY DIRECT WIRE TO THE TIMES.]

WASHINGTON, May 12.—[Exclusive Dispatch.] The conference of Governors and others called by the President to discuss the question of conserving the natural resources of the country will begin tomorrow.

Today the Governors were arriving in town from all parts of the country, and the hotels were full of statesmen. W. J. Bryan and Gov. John A. Johnson arrived in town on the same train.

Vice-President Fairbanks was also on the train, and the two Democrats took a meal apiece with him on the train. After that they did not have much to say to him. Bryan and Johnson, however, surged together as soon as they found out that they were fellow-passengers, and they spent the entire trip in each other's company.

This morning they were breakfasting together in the dining car when a newsboy came aboard with a bundle of papers. The two candidates invested liberally and began to read. Finally Johnson showed Bryan an alleged interview with him, which he said he had never given, and waxed oratorical and uncomplimentary about fakers.

"It's a great joy to me," replied Bryan, "that at last I have found somebody to share misquotations with."

A few minutes later Johnson showed Bryan a paragraph in one of his papers in which it was said that a recent speech of Johnson's was "the best political speech delivered in the last two years."

"How about that?" asked Johnson.

"I think it's probably true," answered Bryan. "You know I have not delivered a political speech for two years."

FINISHED.

NORRIS ENDS HIS TESTIMONY.

WITNESS AGAINST PAPER TRUST CLOSES STATEMENTS.

Declares Paper Is Higher Now Than Before Consolidation of the Mills—Chairman of Committee Has Doubts About Sincerity of Motives of Larger Publishers.

[BY THE ASSOCIATED PRESS—P.M.]

WASHINGTON, May 12.—The case of the newspaper publishers has been presented to the special committee of the House investigating the wood pulp and print-paper question.

When the committee adjourned today, John Norris, the representative of the American Newspaper Publishers' Association, announced he had finished his statement, but he will be on the stand tomorrow, as members of the committee desire to question him.

The next witness probably will be the paper manufacturers.

Mr. Norris today described the formation of the International Paper Company, and declared the cost of paper is greater under the consolidation than under the individual ownership of the paper mills.

The contract which the New York Times has with the paper company was denied by the Times company, and in this connection Chairman Mann took occasion to state that while the newspapers are insisting on speedy action by Congress on the question under investigation, a great majority of the larger papers are showing a disinclination to furnish the committee with the necessary information upon which to base any just conclusions.

This raised the question in his mind, he said, whether the papers are not well satisfied with the contracts they now have, and are putting up this request as a matter of bluff.

AGREE TO PASS BILL.

House Will Take up and Pass on Thursday Currency Bill Accepted in Republican Caucus.

[BY THE ASSOCIATED PRESS—P.M.]

WASHINGTON, May 12.—Following a conference today of the managers of the House with Speaker Cannon, it was announced the currency bill agreed upon last night by the Republican caucus will be taken up for consideration Thursday next.

The disposition is to take it up promptly upon convening Thursday, discuss it until 5 o'clock, and then take a vote. That the bill will pass the House even its opponents admit, but they believe it will have difficulty in receiving consideration in the Senate.

The advocates of the Vreeland bill are determined to take no chances, and Mr. Watson, the Republican whip, has begun a systematic notification to Republican members to be present in their seats on Thursday at noon with the idea of lending their support to the measure, and for the purpose of meeting all possible efforts at filibuster.

SENATE COMMITTEE IN LINE.

WANTS MOTTO RESTORED.

[BY THE ASSOCIATED PRESS—A.M.]

WASHINGTON, May 12.—The Senate Committee on Finance today voted unanimously to report the bill already passed by the House providing for the permanent restoration of the words "In God We Trust" to gold and silver coins of the United States.

The motto was directed to be omitted from the coins by order of the President.

WINE GROWERS WIN.

Official Announcement of His Decision Is Made by the Commissioner of Internal Revenue.

[BY DIRECT WIRE TO THE TIMES.]

WASHINGTON, May 12.—[Exclusive Dispatch.] The Commissioner of Internal Revenue today made official announcement of his decision to grant to the California wine growers practically everything they asked for as was forecasted last night in these dispatches.

The time for the expiration of the treasury decision was extended from January 22 to August 1, which will give them plenty of time to change their process, especially that of the manufacture of vino wine, which is largely used by Italians.

P. T. Morgan, president of the California Wine Growers' Association, was very much pleased over the decision, but he insists that a great amount of credit should be given to their Senators and Representatives.

CONDITIONS IMPOSED.

Application of San Francisco for Reservoir Sites Approved Providing Popular Vote Indorses It.

[BY THE ASSOCIATED PRESS—A.M.]

WASHINGTON, May 12.—The application of the city of San Francisco made in 1901 for the Lake Eleanor and Hetch Hetchy Valley reservoir sites in the Yosemite National Park for a city water supply was today formally approved by Secretary of the Interior Garfield. The application, however, was approved under the condition that the city of San Francisco must within two years by a popular vote determine to accept the grant, otherwise it fails. In a memorandum Secretary Garfield said:

"In granting the permit the Secretary has not attempted to determine what is the most available or what is the best supply for the city of San Francisco, but he has made it possible for the people of that city to determine for themselves which of the supplies offered is considered by them the purest and most available.

"The conditions imposed in the grant protect fully the Turlock and Modesto irrigation districts, insuring to the people of those districts the beneficial enjoyment of all the water upon which they have filed. If the city determines to use those sites it must develop Lake Eleanor first to its full capacity, and when it begins to develop Hetch Hetchy it must do so to an extent that will properly safeguard the rights of the irrigation districts below and insure the ultimate use of that site to its greatest practical capacity."

The Secretary declares that the Hetch Hetchy reservoir will not be used until Lake Eleanor is developed to its fullest capacity.

MANN IS ANGRY.

WANTS PAPER TRUST FACTS.

[BY THE ASSOCIATED PRESS—A.M.]

WASHINGTON, May 12.—In connection with the wood pulp tariff investigation, Chairman Mann of the House Committee having the matter in charge, today made a sharp complaint of the failure of the newspapers to come forth and supply the committee with facts bearing upon their charges.

He called attention to their criticisms and then contrasted them with the refusal of many of them to supply the information which he said it was necessary for the committee to have in preparing its report.

He declared it to be the desire of the committee to report during this session, but he intimated that the course of the publishers might prevent its doing so.

POSTOFFICE BILL PASSES.

Senate Makes Few Amendments to Appropriation Bill Carrying $229,072,367.

[BY THE ASSOCIATED PRESS—P.M.]

WASHINGTON, May 12.—The Senate today passed the postoffice appropriation bill, carrying amounts aggregating $229,072,367. As passed, the bill allows $1 a day expenses for railroad postal clerks when away from terminals, which will incur a total expense of about $1,000,000.

An amendment was adopted by the Senate providing for weighing the mails annually instead of every four years. It also adopted the Gallinger provision concerning the improvement of the ocean mail service to the Philippines, China, Japan, Australia and South American ports.

NAVAL BILL GOES THROUGH.

PASSES CONFERENCE MEASURE.

[BY THE ASSOCIATED PRESS—P.M.]

WASHINGTON, May 12.—After a debate lasting practically the entire session, the House today, by a vote of 136 to 124, agreed to the conference report upon the naval appropriation bill.

The insertion of a new provision relating to increase in pay for officers and men of the marine corps, and navy drew forth a good deal of criticism of the conferees, who were charged with having taken liberties and with having violated the trust reposed in them by the House. The conferees reached a complete agreement, and the bill now goes to the President.

At 5:40 p.m. the House recessed until 11:30 tomorrow morning.

WASHINGTON BRIEFS.

Delegation Visits President.

WASHINGTON, May 12.—President Roosevelt today received the Japanese financial delegation visiting this country under the leadership of Baron Y. Sakatani, former Minister of Finance of Japan. The delegation was presented to the President by Ambassador Takahira.

Australian Coal for Fleet.

WASHINGTON, May 12.—Thousands of tons of coal are to be delivered to the Atlantic fleet at Albany, Australia, at $6.29 per ton. Bowring & Co. of New York and the United States Shipping Company of the same city were today awarded contracts for furnishing 15,000 tons each.

Favorable to West Point Bill.

WASHINGTON, May 12.—The House Committee on Military Affairs today voted to report favorably the military academy bill, which carries an appropriation of approximately $500,000, for the expenses of the West Point establishment for the next fiscal year.

Depositaries Pay Up.

WASHINGTON, May 12.—Repayments to the Treasury by the national depository banks, under the call of April 28, today, amounted to $20,002,500. This is $2,250,000 in excess of the amount required to be paid by May 9.

Drainage Congress Meets.

WASHINGTON, May 12.—The national drainage congress met here today. Interest centered in the presence of William J. Bryan, who was the principal speaker at this afternoon's session. Senator Francis G. Newlands of Nevada spoke at the morning session.

BREAK FOR LIBERTY.

Russian Prisoners Make Desperate Effort to Escape, but Are Killed or Recaptured.

[BY THE ASSOCIATED PRESS—A.M.]

YEKATERINOSLAV (Russia) May 12.—The prisoners in the government jail here made an attempt to break out this afternoon. Their effort was in vain, and was attended with a heavy loss of life.

After making a breach in the wall of the guardroom with a bomb, they lined up and made a rush to get through the opening. In the meanwhile the guard had been summoned, and ten of the prisoners who had succeeded in getting outside the walls were speedily shot to death.

A number of mutineers were either killed or wounded, and altogether the list is a long one.

Fourth Congress District, league, not selected.

Fifth Congress District, regulars—George C. Ross, John D. Daly.

Sixth Congress District, regulars—J. G. Roberts, Madera county; J. B. Hebron, Monterey.

Seventh Congress District, regulars—H. H. Mayberry and Jerne Johnson.

Eighth Congressional District, regulars: U. S. Grant, San Diego; H. F. Oxnard, Ventura.

Here are the State convention delegates which the Republicans consider as possible supporters of the Lincoln-Roosevelt League. The list contains practically all those who have not expressed themselves in favor of the general plan of action outlined by the leaders of the Old Guard. By counties: Tehama 1, Sierra 2, Placer 3, Amador 3, Alpine 1, Mendocino 3, Butte 4, Yuba 3, Sacramento 6, Yolo 4, Napa 1, Sonoma 1, Alameda 31, Solano 1, San Francisco 58, Fresno 21, Stanislaus 1, San Joaquin 7, Los Angeles 42, Ventura 2, Kern 2, Tulare 8, Santa Clara 25. Total 229 out of 429 delegates.

This contains eleven more delegates than the estimate sent to Secretary Taft by a committee which made an independent investigation here covering three days of last week.

THEY'RE OFF.

Chairman Stone and the members of the State Executive Committee will

LABOR.

UNIONITES ARE "NERVY" BUNCH.

Make Preposterous Demands on Chicago Car Lines.

Seek the Discharge of Men Delinquent in Dues.

Threaten to Tie up Surface Roads, Otherwise.

[BY DIRECT WIRE TO THE TIMES.]

CHICAGO, May 12.—[Exclusive Dispatch.] Because the street car companies will not dismiss men who refuse to join the union or who are delinquent in dues, surface transportation for two-thirds of Chicago's population is in danger of being tied up at any moment.

The fire which has been smoldering among the street car men on the North and West Sides of the city is likely to burst into flame and envelop the city in the worst labor conflict it has witnessed for years.

Developments which are unprecedented in the history of the union arose today, however, and may upset the established rules and cause a strike in spite of contracts or anything the national president can do. The delinquent members whose discharge has been demanded by the union men, filed a petition in the Circuit Court for an injunction to restrain the company from discharging them, and also seeking to enjoin the officers of the union from conspiring to unlawfully force their discharge.

The action of the suspended members in going into court aroused the union men, who, last night, clamored for a strike order before an injunction could issue.

"Beat them to it, and find out if eight men can run the cars," was the expression heard around headquarters when it was learned that an injunction had been sought.

The trainmen on the lines of the Chicago Railways Company are thoroughly organized and have what amounts to a "closed shop" contract, although not on paper.

WORK FOR THE IDLE.

RESUMPTION PROMISED.

[BY DIRECT WIRE TO THE TIMES.]

ST. LOUIS, May 12.—[Exclusive Dispatch.] Idle employees will be recalled to work and factories and shops will be reopened, in all parts of the country, as a result of the "give us a rest and sunshine" campaign conducted by the National Prosperity Association of St. Louis.

The officers of the organization have been negotiating with the executive officials of railroads and large corporations for a general resumption of activity, and they were advised today that their requests will be granted.

The proposition which the association has submitted to transportation and industrial concerns is to apply every increase in business, howsoever slight, to the wage account. By this arrangement employes will be brought to work week after week.

It is expected that several large railroads and industries will issue notice, in a day or two, to enlarge and accelerate operations. The association has secured the indorsement of President Roosevelt to its sunshine movement, and members of the executive committee, who are now in New York City, are making arrangements to spread the St. Louis news of good cheer to Europe.

INDIANA MINERS WILL STRIKE.

Fail to Reach Agreement With Operators, and Seventeen Thousand Will Quit Tomorrow.

[BY DIRECT WIRE TO THE TIMES.]

TERRE HAUTE (Ind.) May 12.—[Exclusive Dispatch.] The Indiana miners and operators today agreed to disagree, after an almost daily effort of a joint committee since March 3 to adopt a wage contract.

The chief obstacles are fining men $1 a day for stampede strikes, which was in the contract of the last two years, and fixing the responsibility for powder sold by the operator to the miner after it leaves the magazine.

Seventeen thousand men will suspend work on Thursday.

STRIKE FINALLY SETTLED.

Conference Effected Between Company and Its Linemen and Operators in Telephone Trouble.

[BY THE ASSOCIATED PRESS—A.M.]

HELENA (Mont.) May 12.—It was announced from the headquarters of the Federation of Labor here today that the strike of the linemen of the Rocky Mountain Bell Telephone Company, as well as the sympathetic strike of operators, has been called off, the various unions having voted almost unanimously to accept the compromise reached between the employers and employes.

The agreement is regarded by the labor officials as a substantial victory for the employes, as the unions are recognized, and the strikers are to be reemployed, but not to the detriment of strike-breakers.

SETTLED AT BUTTE.

[BY THE ASSOCIATED PRESS—A.M.]

BUTTE (Mont.) May 12.—An agreement was reached here today between the Rocky Mountain Bell Telephone Company and the Montana unions, by which the former is declared "fair" and all differences adjusted. The contract is binding for one year, and will continue thereafter, unless either party desires to withdraw from it.

20c Sateen at.... 14c
Mercerized sateen in heavy lustrous quality, black only. 20c quality at 14c.

Sale Sample Shoes

3000 Pairs One-Third to One-Half Off

SHOES AND OXFORDS

For Men, Women and Children.

Values Unsurpassed in High Grade Footwear.

THE 5th STREET STORE Broadway, corner Fifth. Either Phone Ex. 574

The entire sample line of the Prince Shoe Co., Portland, Ore., agents for the foremost shoemakers in America. 3000 pairs of footwear of the best grades and most thorough workmanship; absolutely dependable in every detail. SAMPLES—every one knows they are made from the most carefully selected leathers and represent the highest art in shoe manufacturing. All leathers and colors represented in this matchless collection of spring styles. A sale without a parallel in this city, and shoe values without a precedent on this coast. Sample footwear of every description for men, women and children; 1-3 to ½ less than regular prices.

Men's $3 and $3.50 Sample Shoes and Oxfords $2.19
Made of fine calf, vici kid, patent colt; McKay sewed soles.

Men's $4 and $5 Shoes and Oxfords $2.95
Extra quality calf; patent colt, vici kid and gunmetal leathers.

Boys' $2.50 and $2.75 Shoes and Oxfords $1.85

Men's $6, $7 and $8 Mining Boots $4.75
Tans and blacks, oil tan leather; 14 and 17-inch mining boots.

$1.50 Children's and Babies' Shoes and Oxfords 95c

Women's $1.75 and $2.00 Sample Oxfords 98
White canvas, patent colt and vici kid oxfords.

Women's $2.50 and $3 Shoes and Oxfords $1.69
Black and tan; vici kid and patent colt; light and medium soles.

Women's $1.25 White Canvas Oxfords 69c

Children's and Misses' $1.75 Shoes and Oxfords $1
Tan, black and colors; canvas; sizes 6 to 2.

Women's $3.50 to $4.00 Shoes and Oxfords $2

8 1-3c Light Calicos 5c
Very pretty calico; white grounds with printed dots, figures and stripes. Attractive for golf shirts, children's dresses, house dresses, etc. Special for Wednesday at only 5c a yard.

15c Dress Percales 9c
Fancy dotted, striped and figured percale on white ground; sale price Wednesday 9c.

12½c Fancy Outing 8⅓c
Good quality outing flannel for gowns, pajamas, etc., in checks and stripes. Wednesday, 8⅓c.

$2.75 Muslin Skirts $1.
Petticoats of fine cambric and longcloth; full flare of lawn, trimmed with clusters of tucking and rows of embroidery; cut extra full and good length; dust ruffle; did $2.75 value, Wednesday $1.39.

$1.25 Corset Covers 45c
Dainty garments trimmed with lace, embroidery, ribbon and tucks; full fronts; a big bargain Wednesday at 45c.

$1.00 Waists at
Made of fine lawn with lace, tucks and embroidery; also in plain tailor effects. Great Wednesday, 69c.

MURDERESS IS DEAD.

(Continued From First Page.)

after which some deadly poison was used to encompass his death.

In all the other bodies found on the farm there is no negative evidence to disprove the dirk theory, although the condition of the cadavers preclude definite information on this point.

The knives and scissors are thought to have been used in dismembering the bodies. Each corpse was mutilated in practically the same manner, the bodies of the latest victims showing particularly expert anatomical work.

WORE BELT FOR KNIVES.

An interesting side light on the character of Mrs. Gunness has been furnished by Mrs. C. O. Lapham of Laporte, who for six years was a neighbor of the woman. Mrs. Lapham says that on the only occasion on which she called upon her neighbor, her hostess sat near an open window until a strong breeze through this opening blew aside the folds of a loose dress which Mrs. Gunness was wearing, and revealed about her body a wire belt containing pouches of various sizes and sheaths which seemed to have been constructed for knives.

As a sequel to this Mrs. Lapham's daughter is said to have related an experience at the house when she had accepted an invitation to supper there. Miss Lapham, it is reported, said that she engaged the Gunness children in conversation regarding their home but that, in the midst of the talk, Mrs. Gunness admonished the children and that they thereupon became strangely silent and disquieted.

This happened some two weeks before Jennie Olson disappeared, the latter having been more or less an intimate friend of Miss Lapham.

LAMPHERE'S DEFENSE.

The legal forces of the defense were strengthened yesterday by the addition of Ellsworth E. Weir, an attorney of some note in this section. His retention followed the arrival of William Lamphere, the father of the prisoner.

There is a possibility that the grand jury which convened here yesterday will begin consideration of the charges against Lamphere tomorrow. A few days ago this investigation was postponed until May 18, but today Prosecutor Ralph N. Smith again declared himself ready to proceed and last night he prepared the depositions which the Sheriff and his deputies will swear to for grand jury purposes.

Most of the criminal cases in this State are presented to the court on affidavits of belief filed by the State's Attorney. As the important cases before the present inquisitorial body are few, it is expected that the Lamphere charges will be considered not later than Thursday at the outside.

DECLARES LAMPHERE IS A DEGENERATE.

[BY DIRECT WIRE TO THE TIMES.]

BALTIMORE (Md.) May 12.—[Exclusive Dispatch.] Dr. E. A. Scheil, while feeling he could not give any particulars as to actual confession made to him by Lamphere, said enough regarding his own views of the case to throw some light on the situation. It being evident Lamphere had acquainted him with a number of particulars. When asked whether he thought Lamphere had anything to do with killing Mrs. Gunness, he said:

"I do not think the woman is dead. I advised Lamphere to tell his story to Prosecuting Attorney Smith, just as he had told it to me, and he assured me he would do so. He probably has by this time unless his lawyer has talked him out of it."

Dr. Scheil said Lamphere was a degenerate, although a man of moderate intelligence originally. The clergyman thinks a negro woman named Lizzie Smith, who was an associate of Lamphere, may know considerable about the horrors at the Gunness plantation.

CHICAGO MAN MAY BE AMONG VICTIMS.

[BY DIRECT WIRE TO THE TIMES.]

CHICAGO, May 12.—[Exclusive Dispatch.] Clews that point to the identification of one or more of the unnamed victims in the Laporte horror were unearthed in Chicago today. Friends of Herman Konitzer, No. 701 North Halsted street, who disappeared mysteriously in January, 1904, after receiving a letter from a "widow at Laporte, Ind.," and has not since been heard from, now believe the mystery has at last been solved.

Their theory is that Konitzer, who was single and apparently well-to-do, became enmeshed in Mrs. Gunness's matrimonial web and they are convinced he is the "man from Chicago," who, according to Ray Lamphere, disappeared suddenly when a guest at the Indiana farm and was said by Mrs. Gunness to have "gone South for his health."

William Kuhlman, a steamship agent, said the description of Konitzer tallied in a general way with that of the skeleton of a tall man with dark hair, which was dug up on the Gunness place last Friday.

Jacob Simonis, No. 701 Halsted street, who is a countryman of Konitzer, told of the latter's receiving a letter from a Laporte widow, who wanted to marry him. Konitzer, he said, was angry at first, supposing some one was playing a joke on him. Later he took the letter seriously. He left Chicago, according to Simonis, about January 1, 1904, ostensibly to visit the Rev. Julius Hellweger, pastor of St. Paul's Roman Catholic Chapel in Milwaukee, whom he had known in Germany. Simonis, it is said, wrote to the priest at Milwaukee to inquire after his friend, but received no reply.

SCHEMING TO THE LAST.

AFTER A KANSAS MAN.

[BY THE ASSOCIATED PRESS—A.M.]

KANSAS CITY, May 12.—Christian Hansen, a Norwegian laborer of Armourdale, Kan., a suburb, last Saturday received a letter from Mrs. Belle Gunness, the Laporte, Ind., murderess, stating that if he could produce $1000 cash she would marry him. The text of the letter, which had remained in the local postoffice several days before its delivery to Hansen, follows:

"LAPORTE (Ind.) March 1, 1908.—Mr. Christian Hansen, No. 604 North Third Street, Armourdale, Kansas.—Dear Sir: I am a lonely Norwegian woman and you have been recommended to me by a mutual friend, who tells me you have plenty of this world's goods and have a kind and generous disposition. I live on a little seventy-five-acre farm just fifty miles from Chicago, with a cosy twelve-room cottage, kitchen and the rest, and badly need a good, kind husband to look after myself and small family of three children. I have two little girls and a boy 5 years old. His father died five years ago, when he was a little baby, so he needs a father, and one who will aid in his bringing up.

"You understand that I hire help here, but none of the men I hire can be depended upon, so you must not come as a hired man, but as my husband, and I will entertain you under my roof until we understand each other. You will find me competent, and of a very loving disposition. I have plenty of money upon which to live. You must have plenty of money, too. In order that I may know that you are not a grafter, and do not marry me for my money, you must be sure and bring with you $1000 in currency. I live only a few miles from Laporte, and have a splendid farm and a nice little garden. Lovingly yours, Mrs. Belle Gunness."

Hansen is what is known as a straw boss in the lard department of the Cudahy Packing Company's plant. He is 25 years old, and says he was once a captain of artillery in Norway, and that his father holds a position of rank in the Swedish navy. Fifteen years ago he ran away from home and came to America. Since then he has worked at Armourdale.

Discussing the receipt of the delayed letter from Mrs. Gunness, Hansen said:

"Only one thing about her, I know—she is not a Norwegian. My people don't do the way she does."

OBJECTS TO LIFE TENURE.

Memorial Presented to Methodist Conference Requesting Term of Bishop to Be Made Twelve Years.

[BY THE ASSOCIATED PRESS—A.M.]

BALTIMORE, May 12.—At the general conference of the Methodist Episcopal church today, Rev. G. G. Logan (colored) of the Upper Mississippi Conference introduced a resolution providing for a committee to serve during the ensuing quadrennial with similar representatives of the African M. E. and African Episcopal and the Colored Methodist Episcopal churches upon such questions as may lead to more harmonious coöperation among them.

The resolution was sent to a committee after a short debate between several negro delegates, during which the color line was brought into discussion.

An important memorial which went to the Committee on Episcopacy proposed that hereafter an election to the office of bishop shall be for a term of twelve years only, without reelection. It was declared that the "life tenure of the episcopacy and the honors and emoluments of the office have begotten such a multiplicity of candidates for the position as threatens the consecration and unity of our ministerial ranks."

NOTICE OF INCREASE VALUE IN UNITS

Los Angeles, April 28, 1908.

The Trustee Company hereby gives notice of an increase in value on the Units of Trust Properties Nos. 1 and 2, Los Angeles, that on May 15, 1908, the selling price of these Units will be advanced to the following figures:

Units of Trustee Property No. 1 and accrued interest. $1,200.00
Units of Trustee Property No. 2 and accrued interest. $1,050.00
Units of Trustee Property No. 3, none offered.

Intending investors will please close subscriptions pending before above date.

New address:

THE TRUSTEE COMPANY
424 South Broadway
(Broadway Central Bldg.)

YOU WANT TO MAKE MONEY

Buy seven per cent preferred stock of the Huntington Park Oil Co. For a limited time carries a bonus of common stock. This will appeal to persons desiring a safe, profitable, income-bearing investment. We recommend the purchase of this stock. Call or write.

The Curran-Danks Company
High-grade bonds and stocks.
918 Central Bldg., Cor. 6th and Main, Los Angeles, Cal.

DIAMOND RINGS
For engagements—to suit any purse.
J. ABRAMSON,
404 South Broadway.

SORRY TO LOSE HIM.

Architects Say Farewell to Cathedral Designer Who's About to Return to the East.

Discussion of architectural subjects occupied the time at last night's meeting of the Southern California Chapter of the American Institute of Architects at Levy's Café, although the affair also was a sort of farewell to Timothy Walsh, member of the firm of McGinnis, Walsh & Sullivan, designers of the beautiful Catholic Cathedral on Ninth street, who is returning to Boston, after a residence of more than two years in Los Angeles. His departure is regarded as a distinct loss to the profession in the West.

The chapter decided to contribute to the fund for obtaining prizes in the competition planned by the Washington, D. C., chapter of the institute for decorative schemes for Pennsylvania avenue, at the Capitol. Inauguration Day, March 4, 1909. All members of the institute are asked to submit designs for the plan of decoration, and prizes will be awarded by a committee of well-known architects. The National Society of Fine Arts and the Washington chapter have each contributed $100. The next meeting will be in September. The annual election will be in October, when an excursion to some near-by resort is planned as a celebration.

AWAITING CHANGE OF FAITH.

Mme. Gould and De Sagan to Marry as Soon as Latter Embraces Protestant Religion.

[BY THE ASSOCIATED PRESS—A.M.]

ROME, May 12.—Mme. Anna Gould and her children, accompanied by Prince Helie de Sagan, left here yesterday evening for Monte Carlo, from which place, within a week or two, they expect to go to Paris.

It was stated that the marriage of the Prince and Mme. Gould will take place as soon as the Prince has embraced the Protestant faith.

WEDNESDAY, MAY 1

CRY BLACKMAIL.

FULLERTON HAS DAY IN COURT.

Youth Who Says He Was Kidnaped Gets Hearing.

Petition for Habeas Corpus Under Advisement.

Prisoner's Millionaire Father Stands by Him.

[BY DIRECT WIRE TO THE TIMES.]

SAN FRANCISCO, May 12.—[Exclusive Dispatch.] Superior Judge Seawell today heard the petition for a writ of habeas corpus filed by Robert Fullerton, who was arrested in Seattle by detectives from New York city and brought here on the steamer Manchuria.

He was remanded to the custody of the Sheriff, pending the final decision on the petition, next Thursday.

The prisoner is accused of seducing a young girl in New York. He declares he was kidnaped in Seattle and unlawfully taken on shipboard and brought here without being allowed his habeas corpus rights.

When he entered court today he appeared pale and agitated and declared he had not had a moment's sleep since his arrest on Sunday. Fullerton's father is S. H. Fullerton, a millionaire capitalist and real estate speculator of St. Louis. A telegram from him was received today stating that he would stand by his son and declaring that his arrest was due to a blackmailing conspiracy.

Detective Fitzsimmons of New York, who acted in young Fullerton's arrest, was in court today that he kidnaped the youth or deprived him of any of his rights.

Fullerton said the young man was taken into custody by the Seattle police on the lieutenant-Governor's warrant and was turned over to him. He said that, at the time the transfer of the prisoner was made, he reached for his revolver to pull out a pair of handcuffs and that Fullerton said their use would not be necessary, as he would accompany the officers without resistance.

Fullerton himself declines to talk on the advice of his attorneys.

CHARGES DUE TO VOYAGE WITH GIRL.

[BY THE ASSOCIATED PRESS—P.M.]

NEW YORK, May 12.—When questioned as to the arrest of Robert W. Fullerton, in Seattle, Asst. Dist.-Atty Moss, who procured the indictment against the young man, refused to discuss the matter. It is charged that Fullerton, on September 29, took Gladys Ehrt, on the steamer Trent, bound for South American ports, and that he married her in South America. She did not get back to New York, and Fullerton on February 28, 1908, was indicted on a charge resulting from the trip. Fullerton and the young woman, it is said, were at odds at Cornell, where they first met, and it is reported that they were engaged to be married. She is said to be a school teacher. Her address could not be learned at the District Attorney's office.

Sonya Berry, a lawyer, said today that, although he had heard of young Fullerton's arrest, he had not enough information concerning the matter to discuss it.

"I have represented the father in several deals here," he said, "and I know Preston at Cornell. I understand that he got into some trouble while on the Spark, but I know nothing about it personally."

MYSTERIOUSLY ASSAULTED.

ONE VICTIM MAY DIE.

[BY THE ASSOCIATED PRESS—A.M.]

PORTLAND, May 12.—Murderous assaults on inoffensive proprietors of second-hand stores in the North End district have been perpetrated during the past twenty hours.

Max Burmann, who conducts a second-hand clothing and furnishing goods store at Second and Couch streets, was found in his establishment just before noon, and so horribly beaten with an iron pipe that his life is despaired of.

Max Burmann, proprietor of a junk store at No. 387 Couch street, was the victim of the thug or thugs, having been terribly beaten last night, although in a critical condition from blows rained on his head with a black-jack, had an excellent chance of recovery.

BRUTALLY MURDERED.

FOUND BY ROADSIDE.

[BY THE ASSOCIATED PRESS—A.M.]

REDWOOD CITY, May 12.—Evidence of a brutal murder was disclosed here by the finding of the body of a man on the roadside near Fair Oaks, dead in a horrible manner. The man at first thought to be a case of suicide, but the character of the wounds disproved this belief. The victim was stabbed a number of times, having a ghastly wound in the left side. The deceased has not yet been identified. The crime was committed with a butcher knife.

LOOKING FOR DYNAMITE.

NO ARRESTS SO FAR.

[BY THE ASSOCIATED PRESS—A.M.]

TRACOLA (Fla.) May 12.—Private detectives made every effort last night and today to locate the guilty of the dynamiting of a car operated by strike breakers last night. No arrests have been made.

An attempt to assassinate the motorman and conductor aroused considerable feeling. Neither motorman nor conductor was seriously hurt.

FURNISHES BAIL.

CASHIER MONTGOMERY OUT.

[BY THE ASSOCIATED PRESS—A.M.]

PITTSBURGH, May 12.—Bail was furnished late this afternoon in the United States District Court for William Montgomery, former cashier of the Allegheny National Bank, who is charged with the embezzlement of $50,000.

The alleged defalcation, Montgomery has been at liberty under $50,000 bail furnished by George E. Tener and Richard R. Quay, son of the late Senator Quay.

Spend the Night

Sierra Madre (opposite the depot.) Sierra Madre Hotel is nestled at the ancient of Mt. Wilson trail, and a friendly put up by Hotel Sierra Madre, makes the start at daybreak. Accommodations for large parties.

How to Go East C. Haydock, Santa Fe Central R.R., 113 West Sixth.

A Sailor

is called a salt of the earth, and the city man likened unto "hot mush." A lady is presumably a lady per (occasionally has the girls I have met in the City of Angels) but me most of all know personally my mind me of Christian cream and other wares if I give them a call. I have started in to lunch at Christopher's I am free to say that tured me. The contradiction. I disagrees with Christopher and come convinced.

Christopher

241 SOUTH BROADWAY
341 SOUTH

40c Dress Goods 25c
Plain Henrietta in good qualities and serviceable colors. Wednesday 25c.

THE 5 STREET STORE
Broadway, corner Fifth.

...000 pairs of footwear of the highest... ...ey are made from the most stylish... ...ted in this matchless collection of ...gle footwear of every description.

$2.00 98c
... oxfords.
Children's and Misses' $1.75 Shoes and Oxfords. $1.
Tan, black and colors; also canvas; sizes 6 to 2.
Women's $3.50 to $4.50 Shoes and Oxfords .... $2.

...slin Skirts $1.39
...ic and longcloth; full flare ... ...ers of tucking and rows of ... ...l and good length; dust ruffle... ...ay $1.39.

$1.00 Waists at 59c
Made of fine lawn, ... with lace, tucks and ... broidery; also in gingham... lor effects. Great ... Wednesday, 59c.

...SE VALUE IN UNITS

...ngeles, April 28, 19...
...ny hereby gives notice ... on the Units of Trust ... 2, Los Angeles, ... 8, the selling price ...anced to the follow...

...rty No. 1 $1,200.00
...rty No. 2 $1,050.00
...rty No. 3, none offered

...s will please close ... ...fore above date.

...EE COMPANY
...24 South Broadway
...adway Central Bui...

...O MAKE MONEY
... the Huntington Park Gas and ... ...es of common stock. These shares ... profitable, income-bearing ... stock. Call or write.
...anks Company
...nds and stocks.
...and Main, Los Angeles, Cal.

A Sailor
is called a salt of the ... farmer is called the ... earth, and the city man ... likened unto "hot mus... lady is presumably the ... per (occasionally the ... the girls I have noticed ... in the City of Angels ... me most of allspice. ... know personally are ... mind nte of Christopher ... cream and other confec... I give them an opportu... have started in to have ... luncheons at Christopher's ... I am free to say they have ... tured me. That sounds like ... contradiction, but there is ... ing at Christopher's that ... disagrees with you. Try ... Christopher lunch today and ... come convinced.

Christopher
241 SOUTH SPRING ST...
341 SOUTH BROA...

Japanese B...
THE YAMATO
635 to 637 S. ...
We always serve ... and cake in our ...

BY BLACKMAIL.

FULLERTON HAS DAY IN COURT.

Youth Who Says He Was Kidnaped Gets Hearing.

Writ for Habeas Corpus Under Advisement.

Accused Millionaire Father Stands by Him.

[BY DIRECT WIRE TO THE TIMES.]

SAN FRANCISCO, May 12.—[Exclusive Dispatch.] Superior Judge Seawell today heard the petition for a writ of habeas corpus filed by Robert Fullerton, who was arrested in Seattle by detectives from New York and brought here on the steamer ...

He was remanded to the custody of the sheriff, pending the final decision on the petition, next Thursday.

The prisoner is accused of seducing a young girl in New York. He declares he was kidnaped in Seattle and illegally taken on shipboard and brought here without being allowed his habeas corpus rights.

When he entered court today he appeared pale and agitated and declared he had not had a moment's sleep since arriving on Sunday. Fullerton's father is E. H. Fullerton, a millionaire banker and real estate speculator of St. Louis. A telegram from him was received today stating that he had been assured by his son and declaring that his arrest was due to a blackmail conspiracy.

Clarence Fitzsimmons of New York, who is said to young Fullerton's arrest, appeared in court today that he had been kidnaped and deprived him of any of his rights.

Meanwhile the young man was taken charge of by the Seattle police on the Governor's warrant and turned over to him. He said that, in view the transfer of the prisoner was made, he reached for his rear pocket to pull out a pair of handcuffs, but that Fullerton said their use would not be necessary, as he would accompany the officers without ...

Fullerton himself declines to talk on the advice of his attorneys.

CHARGES DUE TO VOYAGE WITH GIRL.

[BY THE ASSOCIATED PRESS—P.M.]

NEW YORK, May 12.—When questioned as to the arrest of Robert W. Fullerton, in Seattle, Asst. Dist.-Atty ..., who procured the indictment against the young man, refused to discuss the matter. It is charged that Fullerton, on September 29, took Gladys ... on the steamer Trent, bound for South American ports, and that he married her in South America. She came back to New York, and Fullerton, on February 29, 1905, was indicted as the result of the trip.

Concerning the young woman, it is said that she is at Cornell, where they say it is reported that they are engaged to be married. She is said to be a school teacher. Her name could not be learned at the District Attorney's office.

Frank Berry, a lawyer, said today that although he had heard of young Fullerton's arrest, he had not enough information concerning the matter to discuss it.

"I have represented the father in several deals here," he said, "and I knew Fullerton at Cornell. I understand that he has got into some trouble while on a spree, but I know nothing about it officially."

MYSTERIOUSLY ASSAULTED.

ONE VICTIM MAY DIE.

[BY THE ASSOCIATED PRESS—A.M.]

PORTLAND, May 12.—Murderous assaults on inoffensive proprietors of second-hand stores in the North ... have been perpetrated ... the past twenty hours.

... who conducts a second-... clothing and furnishing goods ... Second and Couch streets, was ... in his establishment just be... ... and so horribly beaten with ... that his life is despaired ...

... proprietor of a junk ... No. 207 Couch street, was the ... of the thug or thugs, hav... terribly beaten last night. ... although in a critical con... shows rained on his head ... black-jack, had an excellent ... of recovery.

BRUTALLY MURDERED.

FOUND BY ROADSIDE.

[BY THE ASSOCIATED PRESS—A.M.]

HOOD CITY, May 12.—Evidence ... murder was disclosed here ... the finding of the body of a ... the roadside near Fair Oaks, ... in a horrible manner.

... at first thought to be a case ..., but the character of the ... disproved this belief. The ... stabbed a number of times, a ghastly wound in the left ...

... has not yet been identified. The crime was committed with ... knife.

LOOKING FOR DYNAMITE.

NO ARRESTS SO FAR.

[BY THE ASSOCIATED PRESS—A.M.]

TALLAHASSEE (Fla.) May 12.—Police and detectives made every effort last night and today to locate the ... party of the dynamiting of a car operated by strike breakers ... No arrests have been ...

An attempt to assassinate the motorman and conductor aroused considerable feeling. Neither motorman nor conductor was seriously hurt.

FURNISHES BAIL.

POSTMASTER MONTGOMERY OUT.

[BY THE ASSOCIATED PRESS—A.M.]

SPRINGFIELD, May 12.—Bail was ... late this afternoon in the United States District Court for Will... ..., former cashier of the ... National Bank, who ... charged with the embezzlement of ...

The alleged defalcation, Montgomery has been at liberty under $50,... ... furnished by George E. Tener ... R. Quay, son of the late ...

Around the Night

... Hotel, opposite the depot, Sierra ... overlooking the ascent of Mt. Wil... ... and very bright and early ... will be put up by Hotel ... Rates for start at day... ... for large parties.

... to the East C. Haydock, ... A.T. & S.F. R.R., 334 West Sixth.

VICHY CELESTINS

Owned by and bottled under the direct control of the French Government

Natural Alkaline Water

Used at Meals prevents Dyspepsia and cures Gout and Indigestion.

A delightful table water with highly medicinal qualities

Ask your Physician

VICHY CELESTINS

HOLD-UP.

STRONG BOX IS EMPTIED.

EXPRESS MESSENGER IS BEATEN, THEN TIED.

Two Men Dressed in Brakemen's Uniforms Effect Daring Hold-up on a Great Northern Train Near Seattle and Secure from One to Ten Thousand Dollars.

[BY THE ASSOCIATED PRESS—A.M.]

SEATTLE (Wash.) May 12.—E. J. Perrine, the Great Northern express messenger on the train which left Seattle at 5:10 o'clock this morning for Vancouver, B. C., was beaten over the head with his own gun and tied hand and foot by two men who entered the train just as it was leaving Seattle, and who, after overpowering the express messenger, looted the strong-box of a sum of money estimated at from $1000 to $10,000. The robbers escaped.

Just as the train was pulling out from the King-street station in Seattle, two men, dressed in brakemen's uniforms, entered the express car. Perrine paid little attention to them, supposing them to be train hands. As he was stooping over his strong-box, which was unlocked, one of the men snatched Perrine's revolver from his pocket and struck him over the head. He did not lose consciousness, but was beaten until he was powerless, although still able to know what was going on. The highwaymen then tied him hand and foot with heavy wrapping cord and proceeded to loot the strong-box. Perrine is unable to say how much money they got, but it is variously estimated at from $1000 to $10,000.

Perrine was not discovered until the train was some two miles out of Ballard. Brakeman Latham entered the car and found the messenger bound and with a towel wrapped around his head. He notified the conductor and the train was backed to Ballard, where Assistant Division Superintendent Chapman was notified. The brakeman's cap worn by one of the robbers was found in the car. The name of Anderson is written in ink in the inside. It is presumed that the robber stole it. One of the robbers was a tall, slender man, whom Perrine thinks he has seen before, although he is unable to say where. Both men were young.

A man saw the robbers leave the train, hide a sack and take a street car into the city. The man uncovered the sack, which contained 200 nickels.

MORE CAPITOL CASES UP.

Six Men to Be Tried in Second of the Series of Pennsylvania Conspiracy Trials.

[BY THE ASSOCIATED PRESS—A.M.]

HARRISBURG (Pa.) May 12.—The second of the series of conspiracy cases growing out of the contracts for furnishing and equipment of the new State capitol were called for trial today in the Dauphin county court, involving six men.

They are Congressman H. Burk Cassell, of Marietta, Pa., head of the Pennsylvania Construction Company, which supplied about $2,000,000 worth of metallic furniture for the building; Joseph M. Huston, of Philadelphia, architect of the capitol and designer of its furniture; William P. Snyder of Spring City, Pa., former Auditor-General; William L. Mathues of Media, Pa., former State Treasurer; James M. Shumaker of Johnstown, Pa., a former superintendent of public grounds and buildings, and Frank M. Irvine, a traveling auditor of the Auditor-General's department.

Snyder, Mathues, and Shumaker were convicted in the first conspiracy trial of defrauding the State out of about $19,000 in a bill for wooden furniture. An appeal for a new trial before the court in which they appeared today is still pending. Huston was to have been tried with the others in the first trial but secured a severance.

In the case that came up today, the charge against the six men is conspiracy to defraud the State out of $5090.10 in a bill of $17,789.70, for metallic fitting cases and metallic furniture.

Fourteen men have been indicted on various charges of fraud in connection with the furnishing and decorating of the Capitol and the cases of those who have not already been tried will follow that called today. The State Capitol as it stands today cost $13,000,000, of which $9,000,000 was expended in furnishing and decorations.

25c and 35c Box Paper 14c
500 boxes; 24 sheets and 24 envelopes—lawn and batiste. "Don't Worry" sale, aisle 2, box, 14c.
100 Post Cards In Book Form 14c

Headquarters for Silks and Dress Goods. Both Phones Exchange 337
The Broadway Department Store
Broadway, Cor. 4th., Los Angeles. Arthur Letts.

50c Corset Covers Slightly Crumpled. 25c
These have deep yoke, trimmed with several rows of lace beading and ribbon; some are slightly mussed and crumpled. Third floor, 25c.

Annual "Don't Worry" Sale

Women's 12½c Seamless Stockings 6¼c
Fast black, seamless cotton stockings; hemmed top. A wonderful value at 12½c. "Don't Worry" special, Aisle 5, while they last, 6¼c. None delivered. A limit to each customer.

Women's 50c Ribbed Vests 28c
Jersey ribbed vests; silk taped, high neck, long sleeves; all sizes; great 50c garments. Aisle 6, Wednesday, for the "Don't Worry" sale, 28c. No 'phone orders. None delivered.

12½c Dress Voile 6¼c
400 yards of it
Tan, blue and brown checks; just right for shirt waist suits. Third floor, today, 6¼c yard.

Men's 50c and 69c Golf Shirts 27c
"DON'T WORRY" SALE
Light colors, neat patterns; attached or detached cuff; madras or percale shirts in all sizes. None delivered. Big "Don't Worry" special from Aisle 8, 27c each.

Men's 19c and 25c Neckwear 6¼c
Four-in-hands, popular widths; light or dark colors; all silk; some reversible style, others wide.

Unparalleled Purchase New Dress Goods

To Sell at Mill Prices---6 Great Price Lots

In connection with the "Don't Worry" Sale, we feature one of the most remarkable Dress Goods offerings in years. It's the result of a lucky purchase by our buyer in the East. Consisting of wool suitings, voiles, fine worsteds, striped mohairs, striped and checked serges and panama weaves in the novelty browns and blues. Just the sort of materials that fashion demands right now, and the prices are ridiculously low. Be here early to get best choice.

50c AND 65c SUITINGS
20 pieces light stripes and tans, grays, blues and brown mixtures; medium weight, for outing suits and skirts, 36-inch. This sale, yard 29c

38-INCH WOOL VOILE—50c AND 65c GRADES
Comes in the hard twisted yarns; highly finished, popular shades of navy, tan, cardinal, gray as well as black; worth 50c and 65c regularly. This sale, yard 39c

$1.25 DRESS GOODS—40 PIECES, 48-INCH
Fine worsteds, granite, in a lustrous finish, in navy and black only; right for skirts and suits; regular $1.25 value; 48 inches wide. This sale, yard 75c

75c AND $1.00 NEW SPRING GOODS
Large assortment of striped mohairs; just what they are using right now; tans, greens and gray mixtures; 40 inches wide; values up to $1.00. Sale price 69c

35c TO 50c TRICOT WAISTING
15 pieces 27-inch wool tricot waisting; snowflake patterns; medium colors; Wednesday, yard 21c

$1.50 to $2 Dress Goods, Fancies, Wool Stripes & Checks
Serges and Panama weaves in the popular browns and blues, 46 and 50-in. widths; reg. $1.50 and $2.00 weaves, for this sale, Aisle 10, yard $1.19

$2.00 White Tailored Linenette Waists $1.48
Have laundered collar and cuffs, pleated front and back; long sleeves. "Don't Worry" special, second floor, $1.48.

50 DOZ. $1 LONG KIMONOS 69c
New garments, pretty patterns, made of figured lawn; splendid $1.00 values. This sale Wednesday, second floor, 69c.

50c KIMONOS 29c.
100 dozen short lawn kimonos; neat patterns; right for summer wear. "Don't Worry" special, second floor, 29c.

$7.50 TO $12.50 ALL WOOL JACKETS $3.95.
Coverts, broadcloths and novelty mixtures; tight-fitting, semi-fitting and box style; some lined with satin, some with taffeta silk.

Grows Greater As the Sale Advances

Plant Sale Wednesday
Plants thrive after rain. These are prices you'll appreciate.

Border and Bedding Plants
30c Doz. $2 Hundred
Potted English Ivy 5c each.
New Golden Privet 10c each.
Chrysanthemum Plants 50c dozen.
Carnation Plants 50c dozen.
Aster Plants 40c dozen.
Tomato Plants 10c dozen.
Carnation Bloom 4 dozen 25c.
This with green.
Garden and Vegetable Seeds 2c pkg.
Ask about the prizes for Chrysanthemum Bloom grown from our plants. Aisle 8.

Children's 35c Muslin Gowns 19c
FROM 9 TO 10.
Have deep yoke, trimmed with cluster of tucks. Sizes up to 14 years. For an hour Wednesday, from 9 to 10, third floor, 19c.

Infants' 15c and 19c Lawn Caps 5c
Trimmed with narrow ruffle around edge and have long ties; some are slightly soiled. Sale price 5c.

50c and 69c Wash Dresses 39c

Women's 5c Handkerchiefs 3c
Special values in the handkerchief department Wednesday for the "Don't Worry" Sale. Buy these 5c lawn and cambric handkerchiefs, colored hemstitched borders, for 3c.
20c to 35c Sample Handkerchiefs 10c
Pure Linen Initial Handkerchiefs 10c
10c to 15c Sample Handkerchiefs 5c

VAL LACE 6-YARD BOLTS 10c
A limited quantity fine Val. edges and insertions; all styles and widths; the kind that washes and wears well. For a Wednesday sale, six yards for 10c.

Sale Pictures $1.50 to $2.50 Values 98c
Choice of fifty styles on framed pictures, just the thing for your bungalow or beach home, not a one worth less than $1.50, then up to $2.50. Third floor, 98c.

SILK GLOVES, WORTH $1.50 AND $1.75 ..... $1.19
Gloves of quality; heavy silk, double tip gloves; all colors, including black, white, russet and Copenhagen; all sizes; $1.50 and $1.75 values. Wednesday.

Embroideries Worth 15c and 20c 8c
Thousands of yards of fine domestic embroideries, cambric or swiss, blind and eyelet stitches, edges and insertions, widths to 12 inches. For a big sale Wednesday, 8c yard.

TAFFETA RIBBONS, WORTH 10c AND 15c 7c
Taffeta ribbons of the better grade; No. 22 width; all colors; including black, white, russet and Copenhagen; all sizes; $1.50 and $1.75 values. Wednesday.

Ex. 315—PHONES—Ex. 315
DIAMOND COAL CO.
235 WEST THIRD STREET

COFFEE
Which'd you rather have for breakfast: good bread and butter and first-rate coffee, or first-rate steak and poor coffee?
Your grocer returns your money if you don't like Schilling's Best; we pay him.

FIGHTS FOR LIFE

WILKINS MAKES STATEMENT.

[BY THE ASSOCIATED PRESS—A.M.]

SAN FRANCISCO, May 12.—From his cell in the Alameda County Jail, where he awaits sentence for the murder of Mrs. Vernie Carmin, formerly of Springfield, Mo., Mark A. Wilkins yesterday sent out word that the woman who had lived at Elmhurst as his wife and whose body he buried in a shed behind their home was not Mrs. Carmin.

It was said that the attorney for Wilkins was now on his way from Kansas City where he went to secure positive information that Mrs. Vernie Carmin still lives and that she was never the associate or companion of Wilkins.

If he brings back the proof of what Wilkins claims it will give the imprisoned man at least a temporary respite from the gallows.

A resolution from the Pacific Coast, calling on Congress to pass laws against the immigration of Asiatics to the United States, and to appropriate money to enforce such laws, was unanimously concurred in Monday by the national convention of the American Federation of Musicians, at St Louis.

CASTORIA
For Infants and Children.
The Kind You Have Always Bought
Bears the Signature of Chas. H. Fletcher

La Fayette

TRADE MARK LA FAYETTE

¶ Shortly after his arrival in America, LaFayette wrote to his wife in France—"American women are very pretty and have great simplicity of character." Very natural then that these women should have appreciated the beauty of simplicity in silverware. Not strange either, in reviving a time-honored Colonial Pattern distinguished by extreme simplicity, that it should be named after LaFayette, whose own exalted simplicity of character made him desert the luxury of court life in the cause of American freedom. ¶ The "LaFayette" has no ornamentation. Severely plain in its surfaces, this pattern realizes the highest art of the craft, resting its charm wholly on beauty of outline. Delightfully old fashioned and typically Colonial. In Sterling only.

¶ Ask for our "LaFayette Book," and in making your selections look for the trade-mark which distinguishes the true "LaFayette."

S. NORDLINGER & SONS
Gold & Silversmiths Established in 1869
323 So. Spring St.

THE STURDIEST peoples of the earth drink beer—drink it from childhood to age. And those are the peoples who suffer least from nervousness and from dyspepsia.

When one needs more vitality, the Doctor says "drink beer."

The barley is food; the hops are a tonic. The trifle of alcohol is an aid to digestion.

The proper drinking of beer—but not the abuse of it—is good for the weak and the well. And not the least of the good comes through flushing the system; in getting rid of the waste.

But a beer to be healthful needs to be pure. And it must be well aged, else the after-result is biliousness.

That is why we are so careful with Schlitz. We double the necessary cost of our brewing to insure absolute purity. And we age the beer for months before marketing.

It gives you the good without the harm.

Ask for the Brewery Bottling.
Common beer is sometimes substituted for Schlitz.
To avoid being imposed upon, see that the cork or crown is branded Schlitz.

Schlitz
The Beer That Made Milwaukee Famous

Phone Main 670 Home A1166
Sherwood & Sherwood
346 No. Main St., Los Angeles

3

LATEST SPORTING NEWS, LOCAL AND TELEGRAPHIC.

MORE HARD-LUCK.

ANGELS HAVE BAD INNING.

Drop First Game to Beavers in the Sixth.

Two Passes, Error and a Hit Make Winning Runs.

Brashear on Hospital List by Turning His Ankle.

[BY DIRECT WIRE TO THE TIMES.]

PORTLAND, May 12.—[Exclusive Dispatch.] Portland defeated Los Angeles today in the first game of the series by a score of 5 to 2. Big Ed Kinsella, the happy bridegroom, performed. Ruby Randolph was on the firing line for Capt. Dillon, and with the exception of a slight attack of wobbles in which both slabsters offended, the game was a battle royal from start to finish. Randolph was in search of his range-finder in the sixth chapter, and forced one of Portland's pennant hopefuls over the pan. The rest of the runs came home because they were driven in.

The locals got busy with Randolph in the opener. Casey drew four wide ones, and Ryan bingled over second. McCredie dumped one down, advancing Casey and Ryan along the route. Babe Danzig struck the ozone route, and the gleeful noise of the Sun Gods became a wail for Bassey. The Italian didn't disappoint. He caught a wide one, dropped it into short right, and when Brashear tried to grapple it, the ball got by and rolled to the fence, and was good for three cushions. Casey and Ryan registered, but Johnson also went the way of the wind-jammer.

Los Angeles kept making threats until the third, and in this canto they finally put one over. A couple of passes issued by the bridegroom, together with a double steal and Cooney's error, gave Dillon his chance to score.

Brashear was one of the Angels that benefited by Kinsella's passes. That is, he benefited to the extent of getting on the base, and when Madden made a bum heave to second to catch him, he kept on coming home. Ryan retrieved the ball and winged it to the plate. The throw was a beauty, and caught Kitty at the pan. In coming in, Madden knocked Brashear, and in the mix-up Brashear was put out of business with a turned ankle. Easterly got into the game at this juncture.

After this there was not much doing until the sixth. Danzig touched things off with a rattling single and Bassey sacrificed him to second. Johnson again became a wind-jammer. Madden hit to Wheeler, and the keystone pitcher fooled the approach, sending Danzig to third, and placing Madden safe. Randolph lost his range-finder on Cooney, and, although he slaved hard to get rid of Kinsella, he failed, and passed Ed along. This forced Danzig home.

Happy Hogan hadn't been heard of much, so when his old pal came up there was trouble for Hogan. Casey mushed one of Randolph's choicest. Happy was in a brain-storm hurry to heave the ball to Dillon, and the toss went to the bleachers, scoring Madden and Cooney.

In the ninth Ellis scored.

Thrown into the game was a lot of real baseball. Casey saved a run in the first inning, when he grabbed Brashear's short infield drive. Casey had to move like lightning to catch Kitty at first. Madden and Cooney also worked into a rapid-fire double and nipped trouble in the bud. There was also that one-handed spear of Jud Smith's when he grabbed Bassey's shot, tagged McCredie, and then heaved the ball to Dillon in time to get Bassey.

The score:

LOS ANGELES.

	A.B.	R.	B.H.	S.B.	P.O.	A.	E.
Oakes, cf	4	0	1	1	4	0	0
Wheeler, 2b	4	0	1	0	2	3	0
Dillon, 1b	3	1	0	2	1	0	0
Brashear, rf	1	0	0	0	0	0	0
Smith, 2b	1	0	0	0	0	0	0
Ellis, lf	3	1	1	0	2	0	0
Delmas, ss	3	0	0	0	1	3	0
Hogan, c	4	0	0	0	6	0	0
Easterly, rf	1	0	0	0	0	0	0
Randolph, p	4	0	1	0	1	1	1
Totals	29	2	4	3	27	11	2

PORTLAND.

	A.B.	R.	B.H.	S.B.	P.O.	A.	E.
Casey, 2b	4	1	1	0	2	1	0
Ryan, cf	4	1	1	0	2	1	0
McCredie, rf	3	0	1	0	0	0	0
Danzig, 1b	3	1	1	0	14	0	0
Bassey, lf	3	0	1	0	1	0	0
Johnson, 2b	3	0	1	0	1	2	0
Madden, c	3	1	0	1	4	3	0
Cooney, ss	3	1	0	1	2	2	1
Kinsella, p	3	0	0	0	0	5	0
Totals	29	5	6	2	27	14	1

RUNS AND HITS BY INNINGS.

	1	2	3	4	5	6	7	8	9
Los Angeles	0	0	0	0	0	0	1	0	1
Base hits	1	2	1	0	0	0	0	0	0
Portland	0	0	0	0	0	2	0	0	3
Base hits	0	0	1	1	0	1	0	2	0

SUMMARY.

Struck out—By Kinsella, 3; Randolph, 4. Bases on balls—Off Kinsella, 4; Randolph, 4. Two-base hits—Wheeler; Delmas, 2; Casey. Three-base hits—Bassey. Double plays—Smith to Dillon; Madden to Cooney. Sacrifice hits—McCredie, Ellis, Wheeler, Delmas, Bassey, Hogan, Madden. First on errors—Los Angeles, 1; Portland, 2. Left on bases—Los Angeles, 7; Portland, 7. Time of game—1 hr. 45 m. Umpire—Perrine.

CLUBS' STANDING.

PACIFIC COAST LEAGUE.

	Played.	Won.	Lost.	P.c.
San Francisco	33	18	15	.545
Los Angeles	31	16	15	.516
Oakland	32	16	16	.500
Portland	32	14	18	.438

NATIONAL LEAGUE.

	Played.	Won.	Lost.	P.c.
Chicago	19	13	6	.684
Pittsburgh	18	11	7	.611
New York	20	13	8	.650
Philadelphia	20	11	9	.555
Boston	21	11	10	.524
Cincinnati	18	7	11	.389
Brooklyn	22	8	14	.364
St. Louis	22	7	15	.318

AMERICAN LEAGUE.

	Played.	Won.	Lost.	P.c.
New York	23	13	8	.619
Philadelphia	23	14	9	.609
Cleveland	23	12	8	.600
St. Louis	23	12	11	.522
Chicago	21	10	11	.476
Detroit	20	9	11	.450
Washington	20	7	13	.350
Boston	22	8	15	.345

QUAKERS' SURPRISE.

U.S.C.'S RALLY SAVES DAY.

U.S.C. defeated Whittier in the Methodists' final intercollegiate game of the season on Bovard Field yesterday afternoon, by the score of 5 to 2.

The Quakers, after securing two hits and one run in the opening inning, were unable to secure another hit, but scored a run in the sixth. Short held the 'varsity stickers to a no-run game until the last of the fourth, when Bridwell got a hit and scored, after being advanced on two outs, on Trotter's bunt.

Whittier scored another when Pickett circled the bags on errors by Crossman and Burek.

Not until the eighth was U.S.C. able to solve Short's delivery. Wirsching

Pitcher Short,

fifteen-year-old boy who pitched great ball against U.S.C. for Whittier, yesterday.

got to first on a single to center, but Cooney flew to short. Crossman singled, was advanced to second on Shute's drive to center. Bridwell singled heavily to center, scoring Wirsching and Crossman, but Shute died stealing third. Burek singled, Bridwell taking second, and on Clark's throw in, which was wild, reached third. He scored a moment later on Hall's bouncer to right. Gates singled and Burek crossed the plate. Wirsching flew to short.

Crossman struck out ten, and connected for a hit and one run.

The game was the final contest for the Methodists, who have completed a very successful season.

The score:

U. S. C.

	A.B.	R.	B.H.	S.B.	P.O.	A.	E.
Shute, lb	4	0	1	1	1	0	0
Bridwell, ss	4	0	1	1	1	4	0
Burek, c	3	1	1	0	10	2	0
Hall, lf	3	0	0	0	1	0	0
Trotter, cf	3	0	0	1	0	0	0
Gates, rf	3	0	1	0	1	0	0
Wirsching, 2b	3	0	0	0	2	3	0
Cooney, 1b	3	0	0	0	11	0	0
Crossman, p	3	0	0	1	0	1	0
Totals	29	1	3	3	27	10	0

WHITTIER.

	A.B.	R.	B.H.	S.B.	P.O.	A.	E.
Brunstner, 2b	4	1	1	0	2	3	1
Pickett, lf	4	1	1	0	1	0	0
Kerr, c	4	0	0	0	7	1	0
Fesler, 1b	4	0	1	0	10	1	0
Short, p	4	0	0	0	0	3	0
Holton, ss	3	0	0	0	1	2	0
Clark, cf	3	0	0	0	1	0	0
Blount, 3b	3	0	0	0	1	2	1
Nubby, rf	2	0	0	0	0	0	0
Totals	31	2	3	0	24	12	2

SCORE BY INNINGS.

	1	2	3	4	5	6	7	8	9
U. S. C.	0	0	0	1	0	0	4	x	— 5
Base hits	0	1	0	1	0	1	4	x	— 7
Whittier	0	0	0	0	0	2	0	0	— 2
Base hits	1	0	0	0	0	1	0	0	— 2

SUMMARY.

Two-base hit—Burek. Sacrifice hits—Hall, Cooney. Struck out—By Crossman, 10; by Short, 3. Hit by pitched ball—Short, Kerr. Time of game—1h. 20m. Umpire—Wood.

NATIONAL LEAGUE.

OVERALL LOSES CONTROL.

[BY THE ASSOCIATED PRESS—P.M.]

CHICAGO, May 12.—After having pitched fourteen winning games, Overall lost today, by poor control and timely hitting by the visitors in the second and third innings. The locals bunched hits off McQuillon, in the second, but were unable to touch him after that. Only two locals reached first after the third inning. Score:

Chicago, 2; hits, 6; errors, 0.
Philadelphia, 6; hits, 11; errors, 1.
Batteries — Overall, Lundgren and Kling; McQuillin and Dooin.

TOO MANY PASSES.

[BY THE ASSOCIATED PRESS—P.M.]

PITTSBURGH, May 12.—New York defeated Pittsburgh in a one-sided game today, 8 to 2. Maddox gave four bases on balls in the fourth inning. Score:

Pittsburgh, 2; hits, 6; errors, 1.
New York, 8; hits, 7; errors, 1.
Batteries—Maddox, Young and Gibson; Wiltse and Bresnahan.

LUSH BEATS M'INTYRE.

[BY THE ASSOCIATED PRESS—P.M.]

ST. LOUIS, May 12.—St. Louis took the second game of the series from Brooklyn this afternoon, 2 to 0. Lush outpitched McIntyre. Score:

St. Louis, 2; hits, 10; errors, 2.
Brooklyn, 0; hits, 5; errors, 0.
Batteries—Lush and Ludwig; McIntyre, Wilhelm and Bergen, Ritter.

EASY FOR THE REDS.

[BY THE ASSOCIATED PRESS—P.M.]

CINCINNATI, May 12.—Timely hitting and errors by Boston gave Cincinnati a comparatively easy victory today. McGann was sent off the field in the seventh inning for disputing a decision. Score:

Cincinnati, 8; hits, 11; errors, 1.
Boston, 4; hits, 8; errors, 2.
Batteries—Coakley, Ewing and McLean; Lindaman, Ferguson and Bowerman.

AMERICAN LEAGUE.

JOSS WINS OWN GAME.

[BY THE ASSOCIATED PRESS—P.M.]

NEW YORK, May 12.—Pitcher Joss of Cleveland won his own game today by smashing out a three-bagger, which scored Hinchman in the eighth inning. Score:

Cleveland, 2; hits, 6; errors, 4.
New York, 0; hits, 3; errors, 0.
Batteries—Joss and Bemis; Doyle and Kleinow.

HAMMER PITCHERS.

[BY THE ASSOCIATED PRESS—P.M.]

PHILADELPHIA, May 12.—Philadelphia won today's game from Chicago by hammering the curves of Owen and Altrock and through the effective twirling of Plank. Score:

Chicago, 3; hits, 4; errors, 3.
Philadelphia, 8; hits, 13; errors, 6.
Batteries—Owen, Altrock and Sullivan; Plank and Powers.

SLUGGING MATCH.

[BY THE ASSOCIATED PRESS—P.M.]

WASHINGTON, May 12.—St. Louis defeated Washington in a slugging game, 6 to 3, playing without an error, while the locals had four costly misplays. Milan was hit by a foul tip from his bat in the ninth, and Delehanty batted in his place. Score:

Washington, 3; hits, 13; errors, 4.
St. Louis, 6; hits, 15 errors, 0.
Batteries—Smith and Street; Powell and Spencer.

DETROIT WINS ONE.

[BY THE ASSOCIATED PRESS—P.M.]

BOSTON, May 12.—Detroit took the first game of the series from Boston today, 4 to 2. Score:

Detroit, 4; hits, 9; errors, 3.
Boston, 2; hits, 10; errors, 0.
Batteries — Siever and Schmidt, Payne; Chicotte and Carrigan.

EASY BUSINESS.

SEALS HAMMER HOPKINS HARD.

SLAM THE BALL AROUND IN ALL BUT ONE INNING.

Sutor Holds Oakland Sluggers to Four Swats and Fans Out Six Men—Melchoir and Berry Lead in the Hitting and Kid Mohler as Usual is Fielding Star.

[BY DIRECT WIRE TO THE TIMES.]

SAN FRANCISCO, May 12.—[Exclusive Dispatch.] Danny Long's Seals—just returned from a week in the North—gave Johnny Hopkins of the Commuters a warm reception on his own territory this afternoon, making a total of fourteen hits and scoring six runs to the two that were secured by the Acorns. The Oaklanders started like winners in the first inning, but after that they had difficulty in locating the offerings of Harry Sutor, who held them safely all the way through.

The Seals scattered their hitting all the way along and cinched the game in the sixth and seventh. Sutor was a trifle wild in the first inning. He passed Van Haltren and Heitmuller in succession and Van scored when Hogan hit a hard grounder to Mohler.

The Seals were right on top of them and in the last half of the second inning Zeider scored on his own single past third, a sacrifice and a bad piece of booting by Eagan in handling McArdle's slam into his territory.

Oakland took the lead in the fourth when Cook hit to right, stole second and was tallied when Haley lifted the ball into right for a two-bagger, being thrown out at third as he was trying to stretch it into a triple.

The overwhelming of Oakland came in the sixth and seventh. Melchoir started the sixth with a single, got to third on a base hit by Zeider and came home on Piper's safe hit to left. Zeider stole home from third chiefly because Haley went to sleep with the ball in his possession.

That was enough of a lead, but the Seals made it doubly sure in the seventh. With one gone, Mohler was safe at first on a bad infield throw. Williams hit for two bases and Melchoir for three in rapid succession. That made two more tallies, and then Zeider worked the squeeze play, Melchoir finally getting over the plate in safety. Score:

OAKLAND.

	A.B.	R.	B.H.	S.B.	P.O.	A.	E.
Smith, lf	3	0	0	0	2	0	0
Van Haltren, cf	3	1	0	0	1	0	0
Heitmuller, rf	3	0	0	0	1	0	0
Eagan, ss	3	0	0	1	1	3	1
Hogan, 1b	4	0	1	1	10	1	0
Cook, 2b	3	1	1	1	1	3	0
Haley, 3b	3	0	1	0	1	2	0
Slattery, c	3	0	0	0	4	0	0
Hopkins, p	2	0	0	0	0	4	0
Totals	29	2	3	3	21	13	1

SAN FRANCISCO.

	A.B.	R.	B.H.	S.B.	P.O.	A.	E.
Hildebrand, lf	4	1	0	0	2	0	0
Mohler, 2b	4	2	1	0	2	3	0
Williams, lb	4	1	2	0	9	0	0
Melchoir, rf	3	1	2	1	1	0	0
Zeider, ss	4	1	1	1	1	3	0
Piper, cf	4	0	0	0	2	0	0
McArdle, 3b	4	0	0	0	1	3	1
La Longe, c	3	0	0	0	5	0	0
Suter, p	3	0	0	0	0	2	0
Berry, p	0	0	0	0	0	0	0
Totals	33	6	6	2	27	11	1

SCORE BY INNINGS.

	1	2	3	4	5	6	7	8	9
Oakland	0	0	0	1	0	0	1	0	— 2
Base hits	0	1	0	1	0	0	1	0	— 3
San Francisco	1	0	0	0	0	3	2	x	— 6
Base hits	1	2	0	1	0	1	2	x	— 7

SUMMARY.

Three-base hit—Melchoir. Two-base hits—Haley, Zeider, Williams. Sacrifice hits—Piper, Zeider. Bases on balls—Off Hopkins, 1; off Sutor, 4. Struck out—By Hopkins, 1; by Sutor, 6. Double plays—Mohler to McArdle. Passed ball—Slattery. Time of game—1h. 45m. Umpire—O'Connell.

POMONA'S CHALLENGER.

Gally Wins Right to Meet Champion Bryant in Tennis Singles in Tournament.

[SPECIAL CORRESPONDENCE OF THE TIMES.]

CLAREMONT, May 12.—Thomas Gally, 1911, won the annual home tennis tournament held on the college courts yesterday, and thus has the right to meet last year's champion, H. C. Bryant, who was not entered in the play. This means that he and Bryant will represent Pomona in the intercollegiate matches this year with Occidental and Whittier.

Nineteen entries started in the first round, which gradually thinned out, leaving Gally and Jeings, the former winning 6-4, 6-4, 4-6, 6-1.

Jones, 1910; Billings, prep.; Gally, 1911; and Jennings, 1911, reached the semi-finals where Gally put Jones out of the way and Jennings made easy work of Billings.

The girls' tennis tournament is to be played off this week.

Gally will meet Bryant for championship honors next week, then get in some team practice for the coming intercollegiate doubles. The results of play:

First round—Billings beat MacDougal, 12-10, 2-6, 7-5; Wilcox beat Kirschner, default; Jennings beat Brannon, 6-3, 6-0; Bissell beat Palmer, 6-3, 6-1; Jones beat Graf, 9-6, 6-3; Leake beat Ware, default; Gally beat Metcalf, 6-0, 6-1.

Second round—Billings beat Wilcox, 6-3, 2-6, 6-0; Jennings beat Hough, 6-4, 3-6, 6-3; Jones beat Bissell, 2-6, 6-4, 6-4; Gally beat Leeke, 6-1, 6-0.

Semi-finals—Jennings beat Billings, 6-4, 6-1; Gally beat Jones, 7-5, 6-2.

Finals—Gally won from Jennings, 6-4, 6-4, 4-6, 6-1.

Hooked Too Many Fish.

BAKERSFIELD, May 12.—[Exclusive Dispatch.] Harry Dillon and Sam Sweitzer of this city and L. G. Sarnow, a real estate man of Los Angeles, who have proved to be the most ardent of local fishermen since the opening of trout season a week ago Friday, were caught with more fish in their possession than the law allows, by Deputy Fish Commissioner Albert Tibbet. They had 203 of which Dillon swore he caught 158. The others were under the limit. Dillon was fined $20.

Good Billiard Game.

In the pool game at Morley's rooms last night at No. 326½ South Spring street, Wilcox won from Fortune by a score of 100 to 74. The winner made a high run of twenty-four balls. A large crowd witnessed the game and applauded the many good shots made. This evening Wilcox will play Spitz.

DUBS FIGHT.

POOR SHOWING BY KAUFMAN.

Fails to Knock Out Joe Grim in Six Rounds.

Big Heavyweight Lacks Vim and Decisive Punch.

Crowd Disappointed When no Knock-downs Result.

[BY DIRECT WIRE TO THE TIMES.]

SAN FRANCISCO, May 12.—[Exclusive Dispatch.] Al Kaufman won a six-round decision over Joe Grim, the Iron Man of Philadelphia, at the Reliance Club in Oakland tonight, but he failed to knock him out or even knock him down during the entire fight. Grim was just what the crowd expected—a clown fighter—but Kaufman was a disappointment. It is true he easily outpointed the easterner, but he was lacking with the sharp, decisive punches that would finish his man. It was stated at the ringside that Kaufman was not in good condition, and that several days ago Billy Delaney threatened to call the match off.

Grim took a deal of punishment from the stinging straight lefts and rights that were occasionally crossed, but he was never near the point of taking the count, and Kaufman showed no anxiety to land a knockout blow.

From the standpoint of amusement, Grim exceeded expectations. He made a speech after he entered the ring, talked incessantly to Kaufman during each round, and then when he was defeated, turned a handspring and told another story about Joe Grim never being a quitter.

Grim's line of battle was much the same. With an awkward crouch, he tried in vain for left leads, which Kaufman knocked aside as he pleased. Occasionally Grim would swing the right in the fashion of an uppercut, but with a circle that started from his knee and landed high in the air without doing harm.

Grim will hardly be a card in California, for he has nothing to recommend him but his ability to take punishment.

Fighting Poses of Freddie Welsh,

who is to fight Phil Brock before the Jeffries Athletic Club on Memorial Day.

McCAREY CARD READY.

CARSEY AND ROSE SIGN.

Manager McCarey of the Pacific Athletic Club completed his try-out card yesterday for May 19, by signing Frank Carsey and Harry Rose. The latter is a well-known local boy who has shown more or less class at his fights in this city and Carsey has a record as long as his arm. As showing what he has done it is only necessary to cite the fact that he knocked out Phil Brock in seven rounds and Gus Bezenah in one round, but drew with Freddie Weeks and Brock later on. It it reported that he has gone back since these fights and his scrap with Rose will determine this.

The card now consists of Howard Baker and Dale Gardner, Jimmy Walsh and Eddie Menney and Carsey and Rose. In addition to these, George Mullen will do some scientific bag punching. He was at the ringside at the Memsic-English fight and challenged Dal Jeffries to a bag-punching exhibition, but not having been able to get on a match, will show what he can do next Tuesday.

MENNEY WORKING HARD.

The greatest interest is in the bout between Jimmy Walsh and Menney. Walsh claims the bantamweight championship and Menney is one of the best local boys. He lost to Walsh in this city in March of last year but has improved considerable and grown heavier since then, and thinks he can reverse that decision. He is doing his training at the Eastside Club and took a long run on the road yesterday morning and went through the regular stunts at the club in the afternoon. Walsh is working at Long Beach and drew quite a crowd of sports yesterday to his quarters. He boxed in the afternoon with Jimmy Garnder and Kid Martin and after his work was well under 120 pounds, which is the weight he is to make at 6 o'clock on the night of the fight.

Dale Gardner put in the afternoon at the Naud Junction pavilion. Baker is training at Murphy's ranch at Watts and showed up strong yesterday with Clarence English, who is acting as his sparring partner.

Freddie Welsh is putting in some hard licks out at the Vernon training camp in preparation for his scrap with Brock, at the Jeffries club on the afternoon of May 30. It is not generally known that he is a vegetarian and is going strong on peonuts and other nuts in his diet. His sister is doing his cooking and the result of the fight may determine in a way whether it is advisable for fighters to train on vegetables.

Pete Sullivan is expected here today from San Francisco to train for the fifteen-round preliminary he is to fight Kid Dalton at the Welsh-Brock entertainment. They will weigh in at 133 pounds at 10 o'clock on the morning of the fight.

KETCHEL'S SECOND.

AFTER JIMMY GARDNER.

Jack McDonough, who was Stanley Ketchel's chief second in the latter's fight against Jack (Twin) Sullivan, is at Long Beach for a few days' rest and for the purpose of conferring with Eddie Keevin and Jimmy Gardner relative to a match in Goldfield, where McDonough is about the whole thing in the fighting game at the present time.

McDonough wants Gardner to meet the winner of the Larry Gordon-Frank Fields fight which is to go to a finish on Memorial Day and which he is to referee. Probably he will secure Gardner's signature to a set of articles before he returns to Goldfield.

McDonough also is to referee the Choppy Germain-Young Hanrahan bantam fight to take place May 29. Germain is about the real king of Goldfield and has made a great showing there. If he wins he may be matched with Jimmy Walsh for a date in July.

That Ketchel is about the greatest fighter in the country is McDonough's honest opinion. He says Ketchel can whip anything his weight and that he may even grow into the heavyweight class and be able to fight Burns or whoever may hold the championship at that time.

Ketchel and Billy Papke have been matched to fight before the Green Valley Athletic Club at Milwaukee for 65 per cent. of the gate receipts in a ten-round go, June 1. This match is considered the greatest since the Gans-Nelson fight at Goldfield.

T. E. Jones, manager of Papke, came west to see the Ketchel-Sullivan fight and made arrangements for the Milwaukee bout.

BOXING BRIEFS.

Abe Attell has posted $500 with Sam Berger in San Francisco, to meet the winner of the Gans-Unholz fight, which will be pulled off in the metropolis tomorrow night. Abe says the bet also goes for Packy McFarland, and he doubtless thinks that if he can beat Battling Nelson he has a fine chance with the other lightweights. The San Francisco sports look upon Abe's bet as a joke, for they think the lightweights are just as clever as Attell and far stronger.

Harry Lewis has become penitent and wants Jeffries to arrange a match for him, but Jeff says the welter had his chance and backed out of a good thing after agreeing to go on, and the club will not give Lewis another opportunity.

Willie Lewis, who has been stirring things up in Paris, is expected to return to America June 16.

Ad Wolgast wants to get a match in Los Angeles, and writes that he is willing to take on any featherweight except Abe Attell. He beat up Frankie Neil in twelve rounds in Milwaukee the other night.

Young Erienborn of Denver may be brought here to fight Danny Webster. Erienborn gave Freddie Weeks a twenty-round battle at Cripple Creek last fall.

The fight game in Ogden is to be revived next month under the management of William Guiney.

FARMER IS DYING.

MORGAN BEATS HIM UP.

[BY DIRECT WIRE TO THE TIMES.]

PEORIA (Ill.) May 12.—[Exclusive Dispatch.] Jack Morgan of Indianapolis knocked out the original Kid Farmer in the tenth round of their battle here tonight, in a furious mixup. Farmer was taken unconscious to a hospital, where at first it was believed that he was dying, but after several hours he rallied.

Farmer worked a wicked left during the first four rounds, and seemed to have the best of the fight, but after that Morgan had him practically helpless and he was holding on continually to avoid punishment. In the final mixup, the Indianapolis man shot a wicked straight right to the jaw and Farmer went down like a log.

Two of the other battles, that between Jimmy Cooley of Indianapolis and Peoria Kid Farmer, and Carroll Cain and Bobby Long, were especially bloody. Farmer and Long were both knocked out.

BOXING IN DENVER.

WAITING FOR ELECTION.

[BY DIRECT WIRE TO THE TIMES.]

DENVER, May 12.—[Exclusive Dispatch.] The boxing game is to be reopened in Denver after the local election, and within a few weeks it is expected that first-class bouts will be pulled off at Petersburg, on the outskirts of the city. Frank DeMandeli is to conduct the shows in Reddy Gallagher's old place, which he has purchased.

It is proposed to secure Harry Lewis and Jimmy Gardner for a twenty-round contest in July, during the Democratic convention. This pair fought here once before and put up a terrific battle. They should draw well here on another occasion.

FITZGERALD WINS.

HERRERA'S LAST STAND.

[BY DIRECT WIRE TO THE TIMES.]

BOSTON (Mass.) May 12.—[Exclusive Dispatch.] Aurelio Herrera, the California Mexican, took the worst licking of his life from Willie Fitzgerald of Philadelphia in their twelve-round bout before the Armory A. A. here tonight.

It was Fitzgerald's fight all the way through. The Philadelphia boy started in with the tap of the gong and was after Herrera like a whirlwind for the full twelve rounds.

Herrera was game and took his punishment without a chance of coming back. In the eighth round Fitzgerald put him down twice in ten seconds for a count of eight and rocked his head half a dozen times. In spite of his punishment Herrera finished strong in the eleventh and twelfth rounds, but even then he made no kind of a showing.

YACHT RACE MEETING.

Decision Will Probably Be Reached Today Making Honolulu Event an Assured Fact.

The big yacht race from San Pedro to Honolulu, which is scheduled to start on July 4, now looks like an assured thing, and in all probability it will be officially announced as "on" at a meeting to be held this morning at the Chamber of Commerce. Committees from the Los Angeles and San Pedro Chambers of Commerce are to meet to discuss matters concerning the proposed race and a decision is expected.

From present appearances the assured entries are the Lurline of this city, the Lady Maud of San Diego, the Gwendolyn II of Seattle and the Hawaii of Honolulu. The Evlan, belonging to William Bayly, may enter. Mr. Bayly is in the East at present and a message has been sent him, asking him to enter his boat. An answer is expected any day and if he agrees, Billy Roose will sail the boat. Frank Garbutt has not decided yet to enter his Skidbladnir, but Kyle of San Diego will enter his Lady Maud.

MACE BEATS LOWRY.

Becomes Singles Champion of Occidental in Home Tournament. Other Contests.

Winnie Mace beat Paul Lowry in the challenge round of the Home Tennis Tournament at Occidental, yesterday afternoon, and incidentally won the first honors of the college. The score was 6-1, 6-0. The match was the most exciting of the tournament, and the crowd of student enthusiasts frequently applauded the clever exchanges.

Misses Clark and Merrill beat Misses Gardiner and Bent in the ladies round by the score of 6-3, 6-3.

This afternoon play in the women's doubles will be resumed, and Misses Gardiner and Bent will play Misses Martin and McCoy.

Friday afternoon Marguerite Merrill, winner of last year's finals in the singles, will meet the winner of this year's tournament, who will probably be Miss Flora Clark. In the men's doubles Grayson Merrill and Paul Lowry, last year's champions, will play Rod Merrell and Kenneth Kellogg for the college championship.

To Run Relay Race.

The Los Angeles High School track team will run off the relay with Harvard which came out a tie in the Pomona meet tomorrow afternoon at Occidental. The relay men have been training for some time for this race, and it is expected that they will improve the time they made at Pomona. The men to represent L. A. H. S. are, Carter, McClure, Craig, Coleman. Harvard team will consist of Thorpe, Hobb, Vallely and Lane.

YACHT RACE MEETING.

Decision Will Probably Be Reached Today Making Honolulu Event an Assured Fact.

The big yacht race from San Pedro to Honolulu, which is scheduled to start on July 4, now looks like an assured thing, and in all probability it will be officially announced as "on" at a meeting to be held this morning at the Chamber of Commerce. Committees from the Los Angeles and San Pedro Chambers of Commerce are to meet to discuss matters concerning the proposed race and a decision is expected.

From present appearances the assured entries are the Lurline of this city, the Lady Maud of San Diego, the Gwendolyn II of Seattle and the Hawaii of Honolulu. The Evlan, belonging to William Bayly, may enter. Mr. Bayly is in the East at present and a message has been sent him, asking him to enter his boat. An answer is expected any day and if he agrees, Billy Roose will sail the boat. Frank Garbutt has not decided yet to enter his Skidbladnir, but Kyle of San Diego will enter his Lady Maud.

MACE BEATS LOWRY.

Becomes Singles Champion of Occidental in Home Tournament. Other Contests.

Winnie Mace beat Paul Lowry in the challenge round of the Home Tennis Tournament at Occidental, yesterday afternoon, and incidentally won the first honors of the college. The score was 6-1, 6-0. The match was the most exciting of the tournament, and the crowd of student enthusiasts frequently applauded the clever exchanges.

Misses Clark and Merrill beat Misses Gardiner and Bent in the ladies round by the score of 6-3, 6-3.

This afternoon play in the women's doubles will be resumed, and Misses Gardiner and Bent will play Misses Martin and McCoy.

Friday afternoon Marguerite Merrill, winner of last year's finals in the singles, will meet the winner of this year's tournament, who will probably be Miss Flora Clark. In the men's doubles Grayson Merrill and Paul Lowry, last year's champions, will play Rod Merrell and Kenneth Kellogg for the college championship.

Riches have wings, and I guess greenbacks might as well be pressed on fly paper, no matter whether you use greenbacks, gold or silver, you cannot possibly buy better trousers than ours.

The fit of your trousers determines the smartness of your whole appearance. Ill fitting trousers will make even the most costly coat look cheap. Ready made figure trousers are usually ill fitting, smart lines by men who are tailor specialists. The styles are the latest, the fabrics come in all the reasonable colorings and patterns, and the prices are as small as we can possibly make them. The fit is particularly strong from the hip to the knee. Just take a squint in our windows as you pass by. See the new belts, the new Manhattan shirts, the new athletic underwear, look closely at our new "Ready and Right" suits. And bear in mind we call each article with the distinct understanding that we will replace it or refund your money if it does not give entire satisfaction. Can you beat it?

F. B. SILVERWOOD,

FOUR STORES.

231 S. Spring. Broadway and 6th. Bakersfield. Long Beach.

STEVENS-DURYEA WESTERN MOTOR CAR CO.

727-731 South Olive Street

The Autocar

HOLST BROS., Agts. So. California
H. E. GILLEY, Sales Manager.
120 E. Ninth St. Phone F7888.
Repair department in connection.

1906 Mitchell

"The World's Greatest Automobile Value."
5 H.P., 1 cyl., Runabout, 2 seater, $650
10 H.P., 2 cyl., Roadster, 2 seater, $850
24 H.P., 4 cyl., Touring Car, 5 seater, $1250
GRIER-ROBBINS CO.
1041 S. Main Street.
Phone Broadway 5150—Home 50813.

The Maxwell.

The most popular car on the market. Some models of Maxwells reduced. Prices $1,000 and $1,250.

MAXWELL-BRISCOE-WILLCOX CO.
Western Branch.
Tele-Home 50778. Broad. Broadway 6800.

90 HILL 100 STEPS TO THE TOP JACKSON

A. W. GUMP AUTO CO.
1116 South Main St.

SPIRCO

W. E. BUSH, Sa. Cal. Agent.
Garage and Repairing.
1227-29 SOUTH Main St.
Home F7901 Main 8478
Members A. D. A. of S. C.

FRANKLIN MOTOR CARS.

4-Cylinder, Air Cooled.

R. C. Hamlin, agent for Southern California. Home B1402, South 908. 1806 South Main Street.

Rambler Price

Absolutely no other car of equal wearing, easy, quiet riding and continuous service, on the market at Rambler price.

W. K. COWAN
730-34 So. Broadway.

have wings, and I guess
e might as well be print-
paper, no matter whether
greenbacks, gold or silver.
not possibly buy better
than ours.
of your trousers deter-
the smartness of your
earance. Ill fitting trou-
reaks even the most cost-
suit; cheap, ready and
rousers are tailor-made
by men who are profes-
ilors. The styles are the
fabrics come in all the
atterings and weaves.
rices are as small as we
ly make them. The line
rly strong from $3 to $8.
s a squint in our windows
as by. See the new hats.
anhattan shirts, the new
nderwear, best closely at
"Ready and Right" suits.
n mind we sell each ar-
the distinct understand-
we will replace it or re-
money if it does not give
tisfaction. Can you beat

SILVERWOOD,
OUR STORES.
ng. Broadway and 4th
d. Long Beach.

ENS-DURYEA
N MOTOR CAR CO.
1 South Olive Street

ptocar
O., Agts. So. California
LEY, Sales Manager.
St. Phone F7305.
artment in connection.

d Mitchell
Greatest Automobile Value.
Runabout, 31 miles....$750
Touring Car, 31 miles, $850
-ROBBINS CO.
S. Main Street.

The
xcell.
car on the market. Gives
ower from 500, 600, 800
RCE-WILCOX CO.
Broadway and 11th.

NO HILLY TOO
STEEP, NO
SAND TOO
DEEP FOR
JACKSON
Touring Car, 30 H.P.
Runabout, 30 H.P.
Touring Car, 50 H.P.
Cyl. 30 H.P.
Cyl. 50 H.P.
A. W. GUILD CO.
3110 South Main St.

RECO
H. So. Cal. Agency.
and Repairing.
SOUTH M. N.
Main 8475
A. D. A. of S. C.

ANKLIN
TOR CARS.
on, Air Cooled.
gent for Southern Cali-
84082, South 909.
th Main Street.

OUR FACTORY IS
OPEN FOR YOUR
INSPECTION.
Come and see us
make them.
Cor. 8th and 10th
Streets.
HICLE COMPANY.

ISSELKAR
MOBILES
TO 515 GRAND AVE

PERSONAL—
Business.

PERSONAL—

MRS. MASSON,

the noted palmist of London, Eng., may be consulted at
222 S. SPRING ST. (Suite 17.)
by those desiring careful, consciantious and reliable hand readings from one of the foremost palmists of the day.
Investments, changes of business, losses and gains, lawsuits, deaths, marriages, separations, and, in fact, all that life holds for you is plainly written in your hand; it is simply a question of correct interpretation.
HIGH-CLASS PATRONAGE SOLICITED.

PERSONAL—

MME. ANNUVE, THE WONDERFUL PSYCHIC, 325 S. Hope. Imbued with magnetism and psychic forces. An opportunity to all to meet this great psychic. SPECIAL READING THIS WEEK, $1. Guaranteed; whereby you will win success in love and marriage, business, investments, changes, journeys, health, etc. The very secrets of the dead revealed. Your present life and your entire future told.
741 S. BROADWAY,
Bet. Seventh and Eighth sts.
MME. ANNUVE.
Call immediately. 13

PERSONAL—
SUNDAY REAL EST..... LINERS
Classified real estate advertisements for insertion in THE SUNDAY TIMES must be in the office not later than 10:30 o'clock Saturday nights. Other "want" advertisements for Sunday insertion will be taken over the counter until 11:30 p. m.
The great volume of liners printed in The Sunday Times, numbering regularly over 500 separate announcements, makes this regulation absolutely necessary in order to get the big Sunday issue out on time.

PERSONAL—
THE WORLD'S GREATEST
ASTRAL SEER AND PSYCHIC.
MILBURN.
When considering a psychic consult the best. Milburn is the acknowledged leader of them all. Permanently located in Los Angeles. He advises you with a power higher than human. He brings sunshine and success in your life. Shows you how to overcome enemies and obstacles. Work guaranteed. 428 ½ SIXTH ST. Hours 10 to 8, daily and Sundays. 16

PERSONAL — PROF. ALTHOUSE, CELEBRATED palmist and astrologer, acknowledged by the best intellects as the most remarkable reader of hands in this country; also casts horoscopes; advice on all questions of life. His readings, scientific, absolutely correct, must in no wise be classed with those of other readers. With each hand also an astrological reading. High class patronage. Beware of unreliable readers. 353½ SOUTH SPRING.

PERSONAL—HENLEY.
Tells you what you want to know without asking questions or no pay. Readings daily, large patronage. 15
252 S. HILL, COR. 4TH.

PERSONAL—MME. ORA, PALMIST, CARD reader; ladies 25c; gents 50c. 203½ S. Spring. 14

Classified Liners.

Times Classified Rates: The rate for inserting "Want" ads in The Daily Times is 1c per word for each insertion; in the Sunday issue 1½c per word, each insertion; minimum charge 25c; except under following classifications the rate for which is 10c per line, minimum charge 20 cents: "Society Meetings," "Personals," "Special Notices," and "Baths and Massage."

"Liner" (classified) advertisements for Sunday insertion received over the counter or by telephone after 11:30 o'clock Saturday nights will be inserted under heading "Too Late to Classify."

Sunday real estate advertisements, to be classified properly, must be in The Times office before 10:30 o'clock Saturday nights. Rate 1½ cents per word.

The Sunday circulation of The Times exceeds 77,000 copies, and more "liners" are regularly printed in its columns than in the five other Los Angeles newspapers combined.

Telephone your want advertisements. Ring up "The Times" any time of day or night and secure prompt and careful attention.

The Times cannot guarantee accuracy or assume responsibility for errors of any kind occurring in telephoned advertisements.

THE TIMES will not be responsible for more than one incorrect insertion of any advertisement ordered for more than one time.

Advertisers should retain receipts given by The Times in payment for "Liners," as no mistakes can be rectified without them.

SPECIAL NOTICES—

ANNUAL REUNION AND BASKET PICNIC.

NEW YORK STATE SOCIETY.
NEW YORK STATE SOCIETY.

ALL DAY, SATURDAY, MAY 16.
EVERY NEW YORKER
IN SOUTHERN CALIFORNIA
WELCOME.

SUNDAY REAL ESTATE LINERS—Classified real estate advertisements for insertion in THE SUNDAY TIMES must be in the office not later than 10:30 o'clock Saturday nights. Other "want" advertisements for Sunday insertion will be taken over the counter until 11:30 p. m.
The great volume of liners printed in The Sunday Times, numbering regularly over 500 separate announcements, makes this regulation absolutely necessary in order to get the big Sunday issue out on time.

CESSPOOLS—$2 TO $10

CLEANS THEM OUT.
20 years' experience in Los Angeles. Ask your neighbor about us; 4 tanks; no waiting. LOS ANGELES SANITARY CO., E2166, Tenth.

CESSPOOLS CLEANED OUT. WE DO NOT dispute the public by running two companies. We take out over 100 gallons at each load; more than any other company; making it much cheaper; and experienced men; use best disinfectant; IMPERIAL PUMPING CO., 1211 E. 20th. Home 12046, West 1854.

TWO NEW FOLK SONGS JUST OUT, "Going Back Home" and "Rock a By My Baby." Mailed to any address on receipt of 25c in coin or stamps. They are gems and should be sung in every home. Send to JOSEPH N. WHYBARK, 300 E. Third St., Santa Ana, Cal.

CESSPOOLS—WANT GOOD WORK AND PROMPT ATTENTION CALL US. OUR FOREMAN IS A PLUMBER AND KNOWS HOW; IT'LL PLEASE A CESSPOOL. RED CROSS SANITARY CO., MAIN 8462.

THE HARRIS INSTITUTE OF DERMATOLOGY removes moles, warts, wens, ambitious pittings, freckles, all facial blemishes permanently removed without pain. Full line of preparations.
FREE OF CHARGE TO ALL, SAMPLES OF new wall paper; our books are now ready; sand paint $1.50 per gallon. WALTER, 427 S. Spring.
BROADWAY 628, THOS. A. ANDERSON, brother, knee drill, Doyle Heights and Boyle-ave. Graves by the hour or contract. Estimates cheerfully given. Home 29,000.
PIONEER CARPET CLEANING WORKS.—Home F560; Main 56. 232 S. Olive. Cleaning, laying and refitting. Renovating and sizing rugs a specialty. W. H. CLARK, Pres.
WHY USE INJURIOUS HAIR DYES WHEN you can restore the natural color of the hair with Gray-no-More; a permanent cure for dandruff and baldness. 262 S. HILL ST. 12
SUPERFLUOUS HAIR PERMANENTLY REmoved by means of electric needle; painless; scars or irritations; and little cost. STERLING TOILET PARLORS, 222 S. Hill st. 13
25 PER CENT DISCOUNT ON ALL SHIRTwaists. Can you squabble with the LITTLE SHIRTWAIST SHOP, our styles are exclusive, 223 Citizens' National Bank Bldg. 12
CITY STEAM CARPET CLEANING WORKS. Main 6626, 2162 Sacramento. We take up, clean, make over, renovate and store rugs and carpets. JOHN BLOESSER.
MRS. D. M. COLBY, LATE OF SAN FRANcisco, now located at 2217 S. MAIN ST. Psychic readings daily, 10 to 4. Phone 8054. 15
CALIFORNIA STEAM CARPET CLEANING WORKS clean, renovate, refitting, sewing and laying. 239 E. 4TH ST. Main 713. Home A4234.

LADIES' AND GENTLEMEN'S FELT Panama and straw hats cleaned and blocked. THE OLD RELIABLE, 702 W. 3rd. Main 5956. 13
FEATHERS, PILLOWS RENOVATED. AT ACME FEATHER WORKS, 723 San Pedro. Phone Bunker Main 1182; Home 6011.
JAPANESE HOUSE CLEANING, GARDENing or odd-jobs work. Phone Home Phone Boyle 7092. 2412 S. Main st.
HIGH GRADE SELDOM COST; SWITCHES, up; bangs, 25c; puffs, 25c. ROOM 1, 327 S. Spring.
HARRISON L. RICE HAS REMOVED FROM 222 Temple to 434 S. Hill. F5614, Broadway 5614. 16
PANAMA AND FELT HATS CLEANED, blocked right; 25c up. 114 S. BROADWAY.
LACE CURTAINS LAUNDERED BY HAND. Phone 2678. MRS. HEATH.

PERSONAL—
Business.

PERSONAL—

STANLEY,
The World's Wonder.
25c—This Week—25c.
Regular fee, $1 and $2.
ALL READINGS REDUCED THIS WEEK.
If you contemplate consulting a psychic several things should be taken into consideration —ABILITY, the HONESTY of methods, the FAIRNESS of dealings, the HIGHER degree of work, the ACCURACY of each prediction, the COMMON SENSE used with it, the INTEREST taken in each case, the RESPECT shown to each caller, the fact of SECRECY in consultation, the FEE charged for services.
MR. STANLEY'S charge for a reading is simple proof that he is endeavoring to place his line of work above vulgar fakerism. These things taken under consideration will place a thinking public in a position to judge for themselves and not be misled, imposed upon or their time thrown away. THE NAME STANLEY A DOUBLE GUARANTEE. Hours —9:30 to 8. Sunday—10 to 1. It is better to call early to avoid disappointment.
REMEMBER THE NAME—STANLEY.
HOTEL LEROY, 324 S. HILL ST.
To receive a 25c reading you must cut this ad. out and bring it with you.
15 ad. out and bring it with you.

PERSONAL—PROF. W. E. KING,
PROF. W. E. KING,
PROF. W. E. KING,
247 S. HILL STREET—247.
PROF. W. E. KING, PSYCHIC SEER.
READINGS, 50c—25c.
THIS WEEK ONLY.
He gives dates, facts and figures, reliable and important advice and information on all matters of interest in business, transactions, lawsuits, contested wills, damage suits, divorces, deeds, mortgages, claims, speculations and all financial difficulties; affairs of the heart or love affairs, settles lovers' quarrels, tells if the one you love is true; also date of marriage; restores lost affection, peace and confidence to lovers and discordant families; gives you the full secret how to control, fascinate the one you love; also those you meet, and how to make a person sit a distance think of you.
Readings daily and Sunday, 10 to 8.
No sign, walk in. Permanently located.
PROF. W. E. KING,
PROF. W. E. KING,
PROF. W. E. KING,
16 247 S. HILL ST.—247

PERSONAL—
MADAM KARMA,
MADAM KARMA,
ASTRAL DEAD TRANCE CLAIRVOYANT.
WITHOUT ASKING ONE QUESTION,
BEFORE YOU UTTER A WORD,
Karma gives you names, dates, facts and figures.
Tells you of loved ones, living or dead.
YOUR SECRET TROUBLES, the cause and remedy—in fact, tells everything. Locates absent ones. Overcomes your rivals and enemies. Gives infallible advice on all affairs of life, including business, law, health, changes, travel, patents, financial troubles, love, courtship and marriage.
To receive the 50c reading you must cut this advertisement out and bring it with you.
Hours 10 to 8, Sunday and daily.
HOTEL SHILTON, parlors 10-11, 324½ SOUTH BROADWAY—324½.
No sign, walk in. 16

PERSONAL — WILLIAM ESSEX, CALL P. over telephone, MAIN 621, Fullerton, Cal. 16

WANTED—
Help, Male.

WANTED—YOUNG MAN ON PRIVATE place, Swede or German need not apply; country; must be able to milk and not afraid to work; give telephone number. Address V, box 127, TIMES OFFICE. 13
WANTED — PLUMBING, ELECTRICITY, bricklaying, etc., can be learned in 3 months, and we want a man to handle new students. UNION SCHOOL OF TRADES, 124-126 E. 5th st., Los Angeles.
WANTED—AN ENERGETIC, ENTHUSIASTIC hard working agent to represent an old line company; good contract will be made to right party. Kindly address T, box 14, TIMES OFFICE.
WANTED—I MADE $60.000 IN FIVE YEARS in the mail order business; began small, I will show you how to do the work. Send for particulars. MANAGER, box 196, Lockport, N. Y.
WANTED — BEEMAN; MAN THOROUGHly experienced in all branches of bee-keeping; sober, reliable; handy with tools and all kinds grants job. Address V, box 74, TIMES OFFICE. 13
WANTED—FARMER; EXPERIENCED ORchard ranch; single; 40; sober, trustworthy, intelligent; handy with tools of all kinds; grants job. Address V, box 14, TIMES OFFICE.
WANTED—REAL ESTATE SALESMAN, ONLY A FIRST-CLASS EXPERIENCED MAN WITH A GOOD LOCAL RENOWN NEED APPLY. EMIL FIRTH, 319 W. 4TH ST.
WANTED—CARPENTER, CEMENT FOUNdation and first bent Riverside. Apply to FLEMING & CO., Los Angeles-st., Wilmington, $3 a day; free fare. Apply extra early. 13
WANTED—YOUNG COLORED MAN, WHO thoroughly understands cleaning and pressing and gasoline work. Apply 228 MERCANTILE PLACE, between hours of 7 and 10. 14
WANTED — SALESMEN TO SELL OUR goods to all classes of merchants; new lines; big profits; liberal terms. MODEL MFG. CO., Dept. T, South Bend, Ind.
WANTED—YOUNG MAN TO ASSIST JANItor mornings and evenings in exchange for course of study in business college. Apply at HEALD'S, 634 S. Grand ave.
WANTED—YOUNG MAN FOR RESPONSIble position with established wholesale house; investment $500 required; salary to start $100. Address G. W., P.O. BOX 1182.
WANTED—$22 PER WEEK AND TRAVELing expenses, paid by reliable house; salesman to visit dealers; experience unnecessary. PURITY CO., Chicago.
WANTED—BRIGHT YOUNG MAN FOR soda fountain; must be good mixer and willing to begin with small salary. Address V, box 109, TIMES OFFICE.
WANTED—FIRST-CLASS, EXPERIENCED tea and coffee solicitor. Apply before 9 and after 5. 915 CENTRAL AVE.
WANTED—A STRONG BOY TO WORK IN bake shop; one with experience preferred; wages $5 per week. D. K. BARRY, 1213 Central ave., South 5603.
WANTED—WHITE MAN TO WASH DISHES and other housework for mountain resort; must be clean; $20 etc. MISS DAY'S OFFICE, 317 S. Broadway.
WANTED — A1 DRY GOODS SALESMAN to represent an eastern house in Los Angeles; salary satisfactory to right man. Apply 325 BYRNE BLDG.
WANTED — FIRST-CLASS ORNAMENTAL IRON WORKER. LOS ANGELES ORNAMENTAL IRON WORKS, CLARENCE AND GARNET STS. 4016.
WANTED—YOUNG MAN IN REAL ESTATE office to learn business; moderate salary; give references. Address V, box 76, TIMES OFFICE.
WANTED—AN UP TO DATE PRINCIPAL for a Southern California High School. State salary expected. Address T, box 177, TIMES OFFICE.
WANTED—DENTIST, REGISTERED OPerator; Al man; permanent position, good salary. Address NN, box 178, TIMES OFFICE.
WANTED—ENGINEER TO WORK NIGHTS. Prefer one familiar with ice machine. LOS ANGELES PACKING CO., 25th and Santa Fe.
WANTED—AGENTS TO SELL PHOTOgraph coupon, good seller. SCHUMACHER STUDIO, 87 N. Spring st.
WANTED—SOLICITORS, MEN AND WOMen, for Al corporation; neat dressers preferred. Call room 410, 424 S. BROADWAY. 13
WANTED—EDUCATED GENTLEMAN; PERmanent position; part time out of city. Address G, box 29, TIMES OFFICE.
WANTED—A FIRST-CLASS ACCIDENT INsurance solicitor; give experience and references. Address G, box 79, TIMES OFFICE. 14
WANTED—HAVE A GOOD PIANO TO EXchange for carpenter work; references exchanged. Call 319 BYRNE BLDG.
WANTED—REPRESENTATIVE TO SELL stock for the UNITED WIRELESS TELEGRAPH CO., 642-3 Pacific Electric Bldg. 12
WANTED — GENTLEMAN, CONSCIENtious, capable of meeting public; good pay. 424 SAN FERNANDO BLDG. 13
WANTED — BEST PROFESSIONALS; REPstroke company; one amateur. Address O, box 100, TIMES OFFICE.
WANTED—SOLICITORS, $70 PER CENT. household necessity; if you would be healthy, call L. A. TRUST BLDG.
WANTED—2 YOUNG MEN; MUST BE NEAT and polite. Apply 1 o'clock. THEATER ROYAL, box office.
WANTED—EXPERIENCED PANTS PRESSer. Apply ERAUER & KROHN, 125-135 S. Spring st.
WANTED—FURNISHING GOODS SALESman; experienced. GEO. P. TAYLOR, 135 S. Broadway.
WANTED — EXPERIENCED SALESMAN. BRAUER & KROHN, Tailors, 125-135 South Spring st.
WANTED — MAN TO RUN AN ADDING machine and assist in office. Apply 7 a.m. 925 W. 6TH ST.
WANTED—MOULDER, $3.50; STEADY POSItion, 9 hours; country. Call 124 E. SECOND ST.
WANTED—PLATEN PRESSMEN, BOLTON PRINTING CO., 220 Pacific Electric Bldg.
WANTED—4 GOOD CARPENTERS, FOURTH ave. and Pico st. O. W. BUTLER, builder.
WANTED — A MAN TO GRIND GLASS, EARL AUTOMOBILE WORKS, 1238 S. Main st. 14
WANTED—GOOD DRIVER WITH ROUTE. IDEAL DYE WORKS, 80 Sunset blvd. 14
WANTED — FIRST-CLASS MILLWRIGHT. Call at lumber yard, 1611 E. SIXTH ST. 13
WANTED—A HOUSEMAN BY THE HOUR. THE CONWAY, 150 S. Grand.
WANTED—A GOOD SIGN PAINTER, CALL at 1611 E. SIXTH ST. 13

WANTED—
Help, Male.

Note—Applicants for positions are advised not to enclose original recommendations in answer to ads. Send duplicates only.

WANTED—
HUMMEL BROS. & CO.,
A strictly first-class agency.
All kinds of help promptly furnished.
Your orders solicited.
116 EAST SECOND STREET.
Between Main and Los Angeles sts.
Largest and best equipped offices on Pacific Coast.
SUNSET MAIN 569.
HOME EXCHANGE 569.
Blacksmith and shoer, $3.50; man and wife, home place, $50 etc.; married man, ranch, $45 and house; man for saying, $1.25 etc.; tinsmith, country, $2.50; ranch hands, $30, $35 etc.; sailors, $25 and $40 etc.
HOTEL DEPARTMENT.
All-around cook, country, $40 etc.; lunch counter cook and waiter, $30; third cook, Arizona, fare advanced, $25 etc.; bus boy, city, $20; pot washer, Arizona, fare advanced, $20 etc.; 641 Chamber of Commerce Bldg., 139 S. Broadway. A6639; Main 5666. 13
WANTED—FAMILY COOK, HUNTINGTON Beach, Swedish or German, $40, free fare, employer here, call early; cook, city, $35; general house work, $25, $30, $35; many other good places. SWEDISH EMPLOYMENT BUREAU, room 641 Chamber of Commerce Bldg., 139 S. Broadway. A6639; Main 5666. 13
WANTED—FAMILY COOK, CORONADO, $40; cook, small country hotel, $25; kitchen helper, Redlands, $20; second girl, city, $20; young nurse girl, $30; general house girl, as one of family, $20; other house work places, $20 to $35. HENDERSON EMP. AGENCY, 445 S. Broadway. 60—28.
WANTED—LAUNDRY WOMAN, $25 MONTH and found; laundry woman, $40 month and found; chambermaid, $20 monthly and found; house girls, $25 to $35 month and found. HANSEN AGENCY, 204 E. 2nd st. Phones A4669; Main 282. 13
WANTED—LADIES TO MAKE OUR SOFA pillow tops and art novelties at home; easy and beautiful work, we teach you free; pays 45 to $20 weekly. Call at store, 254 S. Broadway. WOMAN'S NATIONAL ART EXC. 16
WANTED—LADIES TO MAKE SOFA PILlow tops at home for wholesale house; steady work, good pay, experience unnecessary; unlimited instruction free. IDEAL ART CO., room 16, 413½ S. Spring st. 14
WANTED — GIRL OR WOMAN THAT wants good Christian home, willing to do light house work and plain cooking; no heavy wash; fair wages. Tel. East 1265 or call 6439 NOBLES AVE., Garvanza. 13
WANTED—RELIABLE MARRIED WOMAN for general home work, $ to 5; three days weekly, $c per day, car fare and dinner. Two in family. Pico Heights district. Address V, box 67, TIMES OFFICE. 13
WANTED—A FINE APPEARING PROTEstant lady with excellent face and forehead, to meet the public. Must be at least high-school graduate, without any incumberance, to learn management of 2 doctors office; no limit to salary. Also another bright woman between 30 and 45, with some hospital experience to learn our nursing. DR. CHAMLEY & CO., 747 S. Main st. 13
WANTED—FAMILY COOK, HUNTINGTON Beach, Swedish or German, $40, free fare, employer here, call early; cook, city, $35; general house work, $25, $30, $35; many other good places. SWEDISH EMPLOYMENT BUREAU, room 641 Chamber of Commerce Bldg., 139 S. Broadway. A6639; Main 5666. 13
WANTED—FAMILY COOK, CORONADO, $40; cook, small country hotel, $25; kitchen helper, Redlands, $20; second girl, city, $20; young nurse girl, $30; general house girl, as one of family, $20; other house work places, $20 to $35. HENDERSON EMP. AGENCY, 445 S. Broadway. 60—28.
WANTED—LAUNDRY WOMAN, $25 MONTH and found; laundry woman, $40 month and found; chambermaid, $20 monthly and found; house girls, $25 to $35 month and found. HANSEN AGENCY, 204 E. 2nd st. Phones A4669; Main 282. 13
WANTED—LADIES TO MAKE OUR SOFA pillow tops and art novelties at home; easy and beautiful work, we teach you free; pays 45 to $20 weekly. Call at store, 254 S. Broadway. WOMAN'S NATIONAL ART EXC. 16
WANTED—LADIES TO MAKE SOFA PILlow tops at home for wholesale house; steady work, good pay, experience unnecessary; unlimited instruction free. IDEAL ART CO., room 16, 413½ S. Spring st. 14
WANTED — GIRL OR WOMAN THAT wants good Christian home, willing to do light house work and plain cooking; no heavy wash; fair wages. Tel. East 1265 or call 6439 NOBLES AVE., Garvanza. 13
WANTED—RELIABLE MARRIED WOMAN for general home work, $ to 5; three days weekly, $c per day, car fare and dinner. Two in family. Pico Heights district. Address V, box 67, TIMES OFFICE. 13
WANTED—A FINE APPEARING PROTEstant lady with excellent face and forehead, to meet the public. Must be at least high-school graduate, without any incumberance, to learn management of 2 doctors office; no limit to salary. Also another bright woman between 30 and 45, with some hospital experience to learn our nursing. DR. CHAMLEY & CO., 747 S. Main st. 13
WANTED—A FINE APPEARING GRAY physician with recent hospital experience; must be good case taker; good salary; permanent; no traveling; also a registered young lady to do short typewriting. Call at 747 S. MAIN ST. Please send this to each doctor.
WANTED—
JAPANESE EMPLOYMENT AGENCY.
439 W. Fourth st. Home F7227. Main 1784.
COOKS. WAITERS. PORTERS.
Ranch hands, house and window cleaners.
WORK ON DAY CURB STONE.
WANTED—FOREMAN FOR UP-TO-DATE cut-of-town job printing office; must be sober, union man, capable of handling help and able to get results; state salary expected; position to start; references required. Apply at 324 SECURITY BLDG. today. 13
WANTED—MAN AND WIFE, PRIVATE place, $60 month and board. Apply 1 to 4 p.m. 1000 WESTLAKE AVE. 13
WANTED—MAN AND WIFE, PRIVATE place, $60 month and board. Apply 1 to 4 p.m. 1000 WESTLAKE AVE. 13
WANTED—2 FIRST-CLASS HAIR DRESSers and manicurists. Apply before 10 a.m., SUPT., Broadway Department Store. 13
WANTED — FIRST PROFESSIONALS; REPstroke company; one amateur. Address O, box 100, TIMES OFFICE.
WANTED—EXPERIENCED LADY PRESSers. Apply at once. ANGELUS DYE WORKS, 361-763 East 9th st.
WANTED—GENERAL HOUSE WORKER; must have references; family of 2 adults; wages $20. TEL. E7254.
WANTED—LADY COMPANION TO ELDERly lady, no compensation but good room and home. Call 280 AVE. 22.
WANTED—COMPETENT DEMONSTRATOR, young lady preferred. Call 9 to 10 today, ROOM 407, Hotel Ohio.
WANTED—A WOMAN TO GO TO COUNTRY to work for family of four. Inquire at 1182 EAST 47TH ST.
WANTED—OFFICE GIRL. CALL AFTER 12 o'clock. THE QUEEN CITY DENTAL CO., 203 S. Main st.
WANTED—LADY TO WORK FOR ROOM, board and tuition in shorthand, fine home. PHONE 53567.
WANTED—FIRST-CLASS PANTS FINISHers. Apply BRAUER & KROHN, 125-135 S. Spring.

WANTED—CAPABLE MEN FROM LOS ANgeles and vicinity to prepare for government examinations; steady employment. EXCELLENT OPPORTUNITY NOW. Thorough preparation by spare time. For information, call mornings, 614 H. W. HELLMAN BLDG.

WANTED—A BRIGHT, CAPABLE YOUNG lady who could invest $1,000 cash interest in company with office position; must be capable, neat and willing; otherwise would not be considered; mercantile business. Call at 427 GROSSE BLDG., Sixth and Spring, at 11 a.m. or 2 p.m.
WANTED—MAN THAT CAN TAKE ACTIVE part in manufacturing business, that will clear you $50 month. Must be sober and industrious and invest $225. Call 702 S. SPRING, room 204.
WANTED — IMMEDIATELY, LADY AS cashier and manager for restaurant; must furnish $100 cash; salary $12 per week and board. Address V, box 125, TIMES OFFICE.
WANTED—LADY WANTS PARTNER WITH $500 in old-established restaurant; you handle the cash and manage help in dining-room. ROOM 5, 324½ S. Broadway.
WANTED—MAN FOR BAKERY ROUTE; can make about $30 per week; small investment. Call 702 BYRNE BLDG.
WANTED—MAN OF ABILITY TO HANDLE agents; must have $25. 614 O. T. JOHNSON BLDG.

WANTED—
Help, Female.

WANTED—TWO EXPERIENCED MILLINery salesmen. None but first-class need apply. SUPT., Broadway Department Store. 13

WANTED—HELP TO MAKE HAIR GOODS; profitable; no experience; a chance in a lifetime. Call 324½ S. BROADWAY, room 3. 17
WANTED—IMMEDIATELY, CHORUS GIRLS that can dance. METROPOLITAN THEATER, East Fifth st. Call at 11 a.m. 15
WANTED—1 FIRST-CLASS HAIR DRESSers and manicurists. Apply before 10 a.m., SUPT., Broadway Department Store. 13
WANTED — FIRST PROFESSIONALS; REPstroke company; one amateur. Address O, box 100, TIMES OFFICE.
WANTED—EXPERIENCED LADY PRESSers. Apply at once. ANGELUS DYE WORKS, 361-763 East 9th st.
WANTED—GENERAL HOUSE WORKER; must have references; family of 2 adults; wages $20. TEL. E7254.
WANTED—LADY COMPANION TO ELDERly lady, no compensation but good room and home. Call 280 AVE. 22.
WANTED—COMPETENT DEMONSTRATOR, young lady preferred. Call 9 to 10 today, ROOM 407, Hotel Ohio.
WANTED—A WOMAN TO GO TO COUNTRY to work for family of four. Inquire at 1182 EAST 47TH ST.
WANTED—OFFICE GIRL. CALL AFTER 12 o'clock. THE QUEEN CITY DENTAL CO., 203 S. Main st.
WANTED—LADY TO WORK FOR ROOM, board and tuition in shorthand, fine home. PHONE 53567.
WANTED—FIRST-CLASS PANTS FINISHers. Apply BRAUER & KROHN, 125-135 S. Spring.

WANTED—
Sale or Female Help.
(Investment Required).

WANTED—YOUNG MEN, OVER 21, GOOD physique, willing to work spare time to prepare for lucrative position in the RAILWAY MAIL SERVICE. Good salary. Rare future opportunity. Preparation by reliable institution. Call mornings, 614 H. W. HELLMAN BLDG.

WANTED—CAPABLE MEN FROM LOS ANgeles and vicinity to prepare for government examinations; steady employment. EXCELLENT OPPORTUNITY NOW. Thorough preparation by spare time. For information, call mornings, 614 H. W. HELLMAN BLDG.

WANTED—A BRIGHT, CAPABLE YOUNG lady who could invest $1,000 cash interest in company with office position; must be capable, neat and willing; otherwise would not be considered; mercantile business. Call at 427 GROSSE BLDG., Sixth and Spring, at 11 a.m. or 2 p.m.
WANTED—MAN THAT CAN TAKE ACTIVE part in manufacturing business, that will clear you $50 month. Must be sober and industrious and invest $225. Call 702 S. SPRING, room 204.
WANTED — IMMEDIATELY, LADY AS cashier and manager for restaurant; must furnish $100 cash; salary $12 per week and board. Address V, box 125, TIMES OFFICE.
WANTED—LADY WANTS PARTNER WITH $500 in old-established restaurant; you handle the cash and manage help in dining-room. ROOM 5, 324½ S. Broadway.
WANTED—MAN FOR BAKERY ROUTE; can make about $30 per week; small investment. Call 702 BYRNE BLDG.
WANTED—MAN OF ABILITY TO HANDLE agents; must have $25. 614 O. T. JOHNSON BLDG.

WANTED—
Help, Female.

WANTED—TWO EXPERIENCED MILLINery salesmen. None but first-class need apply. SUPT., Broadway Department Store. 13

WANTED—HELP TO MAKE HAIR GOODS; profitable; no experience; a chance in a lifetime. Call 324½ S. BROADWAY, room 3. 17
WANTED—IMMEDIATELY, CHORUS GIRLS that can dance. METROPOLITAN THEATER, East Fifth st. Call at 11 a.m. 15
WANTED—1 FIRST-CLASS HAIR DRESSers and manicurists. Apply before 10 a.m., SUPT., Broadway Department Store. 13
WANTED — FIRST PROFESSIONALS; REPstroke company; one amateur. Address O, box 100, TIMES OFFICE.
WANTED—EXPERIENCED LADY PRESSers. Apply at once. ANGELUS DYE WORKS, 361-763 East 9th st.
WANTED—GENERAL HOUSE WORKER; must have references; family of 2 adults; wages $20. TEL. E7254.
WANTED—LADY COMPANION TO ELDERly lady, no compensation but good room and home. Call 280 AVE. 22.
WANTED—COMPETENT DEMONSTRATOR, young lady preferred. Call 9 to 10 today, ROOM 407, Hotel Ohio.
WANTED—A WOMAN TO GO TO COUNTRY to work for family of four. Inquire at 1182 EAST 47TH ST.
WANTED—OFFICE GIRL. CALL AFTER 12 o'clock. THE QUEEN CITY DENTAL CO., 203 S. Main st.
WANTED—LADY TO WORK FOR ROOM, board and tuition in shorthand, fine home. PHONE 53567.
WANTED—FIRST-CLASS PANTS FINISHers. Apply BRAUER & KROHN, 125-135 S. Spring.

WANTED—
Situations, Male.

WANTED — STENOGRAPHER, EXPERIenced commercial, railway, government work, wants job; will make good; bookkeeping; $75. WALLACE, 429 S. Hill. Main 2545. 13
WANTED—SITUATION BY AN ELDERLY experienced business man; office or outdoor employment. Address V, box 154, TIMES OFFICE. 13
WANTED—BY GOOD JAPANESE POSITION for morning house cleaning or any kind work; has many years' experience. JOE, 238 S. Hill st.
WANTED — EXPERIENCED YOUNG MAN, good penman, accurate, reliable, wants clerical position. Address V, box 136, TIMES OFFICE.
WANTED—POSITION AS GARDENER, BY middle-aged German man, private place, city or country. Address V, box 99, TIMES OFFICE.
WANTED — GOOD, EXPERIENCED JAPanese cook wishes position; best references; $30 up. Address V, box 139, TIMES OFFICE.
WANTED—OFFICE WORK BY YOUNG man of experience; Al references or security. Address T, box 182, TIMES OFFICE.
WANTED—A FIRST-CLASS WELL-RECOMmended Japanese cook wants a position, city or country. ONDO, 439 S. Grand ave. 17
WANTED — BY YOUNG MAN, PLACE TO work for board and room while attending business college. F1852. MAIN 2385. 15
WANTED — POSITION BY GENTS' FURnishing salesman, experienced; eastern reference. B. J. LYONS, 121 S. Olive st. 15
WANTED—WORK BY MAN WHO IS NOT afraid of it. 815½ W. 6th st., or address V, box 73, TIMES OFFICE.
WANTED — FIRST-CLASS LADIES' AND gents' tailor wants work outside of city. Address V, box 162, TIMES OFFICE. 12
WANTED — POSITION AS BODMAN OR chainman with surveying party. Address V, box 79, TIMES OFFICE. 12

WANTED—
Situations, Male.

WANTED—JAPANESE
MUTUAL HELP ASSOCIATION
EMPLOYMENT BUREAU
will supply all kinds of Japanese help and labor. We have a number of good man as cook, valet, gardener, chauffeur, also some female help. Call up manager. Prompt attention given. Broadway 2871; F1244. 723 S. GRAND.
WANTED—CHAUFFEUR WISHES POSItion as yard man and chauffeur; experience in several different machines; have good references; can do driving and principally all repairs. Call or address ROBINSON, the chauffeur (colored.) 126 North Ohio st. 17
WANTED — POSITION BY SINGLE, MIDdle-aged man, steady, temperate habits, as private night watchman or day work on house place, private family; not afraid of work; good home more object than wages. Address V, box 82, TIMES OFFICE. 14
WANTED—ACCOUNTANT AND AUDITOR, with London, New York and Los Angeles experience, will arrange nominal terms for keeping a set of books for privilege of desk room. DEWEY, 2054 Vermont ave. Tel. West 6170. 14
WANTED — NEAT YOUNG LADY, REcently from East, would like position as physician's or dentist's attendant; reasonable wages. Address M, box 146, TIMES OFFICE.
WANTED — NURSE WISHES TO CARE for invalid or child. D3629. 14

WANTED—
Situations, Male and Female.

WANTED—SITUATION, MAN AND WIFE; no children; 28 years of age; wishing good position in or out of city; the man is carpenter, but will do any work in case of good position, and he is good cook; they are Norwegians, speaking both understand some English. Address V, box 111, TIMES OFFICE. 14
WANTED — GOOD JAPANESE COUPLE wants place; man first-class cook; wife wait on table and housework; both many years' experience and speaks English; has references. 948 E. THIRD ST. Home A6673. Main 5828. 13
WANTED—BY GOOD-NATURED AND COMpetent Japanese couple, as cook, housework or general help; both speak English; not expecting much wages, but light work; in city or country. HASE, 230 W. 11th. Phone Broadway 3632. 13
WANTED—SITUATION BY YOUNG LADY where there would be no Sunday work; an experienced in office work, caring for children and housework. Address T, box 180, TIMES OFFICE. 13
WANTED — REFINED YOUNG WOMAN wishes position as working housekeeper, city or ranch; good cook and good washer; can give references. Address T, box 187, TIMES OFFICE. 13
WANTED—MARRIED WOMAN WILL TAKE entire charge of respectable rooming house for housekeeping rooms and small restaurant. Call or address MRS. BRADFORD, 128 E. 4th. 13
WANTED — HOLLYWOOD RESIDENCE (clear,) in exchange for rental equity in a new, modern 5-room bungalow on Seventh or near Westlake Park; might consider close-in vacant lots if well located. Address T, box 134, TIMES OFFICE. 14
WANTED — HAVE SEVERAL CLOSE-IN Hollywood lots, clear, to trade for equity in modern bungalow up to $3000, or two-story house up to $7000 and assume; want to buy near. ARTHUR W. KINNEY CO., 325 Pacific Tele. Bldg. A3241; Main 3223. 14
WANTED—
OWNERS, LIST YOUR REAL ESTATE WITH ME FOR SALE OR EXCHANGE FOR PASADENA PROPERTY

Classified Liners.

TO LET—
Furnished Rooms.

LET — NEAT 2-ROOM SUITES FOR housekeeping; clean, neat, nicely furnished; low rents, baths, laundry; telephone, large ches, yard and flowers; house flooded with sshine; in the immediate neighborhood ar kinds of stores; house within walking dis- e of center of city. Summer rates, $12.50 $15 per suite. No children. Apply 300 MPLE ST. 13

LET— HOTEL BRENNAN. re money by stopping at 525½ S. Main. e, clean, running hot and cold water. ctric and bell service at all hours. week or month; $2.50 to $10 per week. •

LET—AT HOTEL OHIO, 227 N. BROAD- AY, a clean, well-furnished and respectable ce. Every modern convenience, and a quiet e to stop while in the city; close to busi- ss; rooms by day, week or month, from $5 week up to $7. 14

LET—THE EDISON ANNEX, 85 NICELY rnished rooms. Rates—40c day, $2 week up; $8 month and up. Stationary wash ls, free bath, free telephone. 947 LOS ANGELES ST. Home phone A1461. •

LET—IN WESTLAKE DISTRICT, WELL rnished large front room, with board, in ivate family; suitable for 1 or 2 adults. ms for two, $5 each per week. 612 LAKE Phone 52296. 15

LET—NEW HOUSE; BRIGHT, OUTSIDE ms; housekeeping and single. $1.50 to $4 bath, laundry; walking distance; cars di- to depots. TEN EYCK, 111 S. Figueroa.

LET — HANDSOMELY FURNISHED om and suites, with or without bath, ele- ic, hot and cold water; reasonable rates. 41 ALDENE, 324½ S. Hill st. Phone A6312. •

LET — 3 FURNISHED ROOMS FOR housekeeping; nice locality; $10 a month. near Maple. 12

LET—ON HIGH GROUND, CLOSE IN, housekeeping rooms and bath; gas, range, , etc. 123 N. HILL. 11

LET—PINE AIRY ROOMS, $6c, $5c, $4 week up; housekeeping privileges. W. FOURTH. 12

LET—NICELY FURNISHED, AIRY om, beautiful surroundings, close in. 923 FIGUEROA. 12

LET—MOORE-CLIFF, 121 S. HILL, rnished rooms up to date. ivate baths. 14

LET — 2 NICE FURNISHED ROOMS r housekeeping; good location. 1018 MA- AVE. 13

LET — FURNISHED ROOMS, QUIET ms, free baths, very central, $1.50 per k and up. 612 TEMPLE ST. •

LET—$2 WEEK, $7 AND $8 MONTH; nished housekeeping room; cooking gas luded; adults. 548 E. PICO. 13

LET—HOTEL GLEN, 264½ SO. SPRING, by the day, week or month. Sum- rates NOW. 12

LET—FURNISHED ROOMS FOR DAY, ek or month, $1 up. THE ROSSMORE, 438 6th st. •

LET — NICELY FURNISHED ROOMS; king distance. 115 SOUTH FREMONT 14

LET—HOUSEKEEPING ROOMS, FUR- ished, cheap. Call 9466, 675½ S. Figueroa. 14

LET—CHRISTIAN LODGING-HOUSE, 329 Main st; 3 cents, up; week, $1.75 up. 7

TO LET—
Unfurnished Rooms.

LET—3 LARGE, NICE, CLEAN, MOD- rn unfurnished rooms; $15. 1324 S. LOS GELES ST. 13

LET—2 FRONT ROOMS AND PRIVATE th. Reliable parties wanted. 624 SOUTH FLOWER ST. 13

LET—$13, $15, PLEASANT HOUSEKEEP- g suites, 2nd floor. 213 E. 14TH ST. 14

TO LET—
Flats.

LET — CLOSE TO COURTHOUSE; NO r fare to pay; modern five-room flats, Nos. 213-217-221 Pavilion Place, between Cal- rnia and Temple sts., second street west of l street; these two-room flats in second- ality, Nos. 213 Stockton st. and 560 Cal- rnia street. All flats have gas ranges and ctric lights, instantaneous heaters. HUD- LL, 502 Bullard bldg. Phone A1734.

LET—UNFURNISHED, CHOICE UPPER

OTTAGE FLAT, 4 ROOMS AND RECEP- N HALL; EVERY MODERN CONVENI- CE; REDUCED, 1402 S. BURLINGTON. 17

LET—SUNNY 6-ROOM COTTAGE FLAT, ar park, oak floors, beam ceilings, dainty bedrooms, sunshine, fine location; $25. large 7-room flat. Seventh near Fig- rd, maple floors, sideboards, fireplaces, ctric fixtures. OWNER, Fay Bldg. A2639, Main 231. 12

LET — ON ANGELENO HEIGHTS, A w 5-room flat, never occupied; No. 1014 ngelus st.; first-class in every respect; $27.50 month; no charge for water. Take Sunset ills Heights car to end of line. Inquire 1 KENSINGTON ROAD, in same block.

LET—ENTIRE LOWER FLOOR OF A odern 5-family apartment house, cor. of and Lake sts.; 4 rooms, bath, furnace; ctric entrance. $25 a month. BRADSHAW & OS., room 228 Bradbury Bldg. A5185. 12

LET — COTTAGE FLAT, 6 ROOMS, ardwood floors, beamed ceilings; strictly ivate; private yard; private entrance; fine ck chicken corral. 229 W. 46TH PLACE. ar 33. Take Moneta car. 16

LET—MODERN 6-ROOM LOWER FLAT, 1 Lake st., corner Eighth. $25 per month ring summer; no children. BRADSHAW & OS., 228 Bradbury Bldg. A5185. 12

LET—3 AND 5-ROOM FLATS AND BATH; w and modern, with gas range, kitchen inet and disappearing bed; price $12.50 and 16 per month. 608½ MONETA AV. 12

LET—NEW, MODERN UPPER FLAT, 4 ooms and bath, buffet and cabinet kitchen, ocation, rent $17, including water; 3123½ ST. Phone West 3776. 12

LET—TWO MODERN 6-ROOM FLATS r rent, 5 minutes' walk, one furnished, e unfurnished. Phone Ex. 470. L. P. VAN ORNER at Hotel Cadillac. 12

LET—NEW, MODERN 5-ROOM LOWER; southwest, fine neighborhood; east front; o car service. $16, including water; worth ore. PHONE B1606. 13

LET—ELEGANT 6-ROOM SOUTH FLAT; ardwood floors, with every convenience. 624 Bonnie Brae. Key 609 SOUTH BONNIE AE. 13

LET — HANDSOME 4 AND 5-ROOM ats with all conveniences; low rent. 4- om cottage 72 rear, $16. Apply 1511 SOUTH ANCHO. 16

LET—$16.50; 6-ROOM MODERN FLAT, ith bath, 709 Kohler st. T. WIESENDAN- R, 311 Merchants' Trust Bldg., 207 South oadway. •

LET — EXCEPTIONALLY ATTRACTIVE ats (four rooms,) adapted to two families; tirely modern; near in. 1128 EAST TENTH. 14

LET — CARLETON FLATS; 3 ROOMS, ath, porch. $18. 3921½ N. GRAND AVE. tween Temple and Court. 14

LET—5-ROOM UNFURNISHED FLAT, om st., west of Main, $15 month. See WNER at Hotel Cadillac. 14

LET—$18 A MONTH, 4-ROOM MODERN ats, 504 E. Eighth st. T. WIESENDAN- R, 207 S. Broadway. •

LET—6-ROOM FLAT, ALL MODERN; rfect order, water paid. 1825 NORMANDIE ar Washington st. 19

LET—MODERN UPPER FLAT, FOUR ooms, unfurnished. Adults. 1017 W. 3RD ST. 14

LET—MODERN 5 ROOM UPPER COT- ge flat. Key at 229 NORTH GRAND AVE. 16

LET—$15; LARGE, UPPER FIVE-ROOM at; pretty surroundings. 1426 WALL ST. 15

LET—$20; MODERN 5-ROOM FLAT. 15 LOS ANGELES ST. 15

LET—MODERN UPPER CORNER SIX- oms flat. 1062 W. NINTH ST. B5414. 14

LET—4-ROOM MODERN FLAT, RIGHT ar. Adults, no children. 344 S. HOPE. 16

LET—4-ROOM FLAT, 753 SAN PEDRO. 18.50, water paid. 17

TO LET—
Furnished Flats.

LET—4 NICE, CLEAN FURNISHED ooms with bath; either first or second floor; 18 to 22 round house for railroad men, $16 month. 231 O. T. JOHNSON BLDG. A5771. 14

LET—FURNISHED COTTAGE FLAT, ode location; accommodations for 4 or more ons; reasonable rent. 229 E. ADAMS ST., ar Main. Owner, Main 5364, F4267. •

LET—5-ROOM FURNISHED FLAT, END ar 6th st. of Main, close to; piano; very reason- e rent. See OWNER, at Hotel Cadillac, or S. MAIN. 15

LET—3-ROOM FURNISHED OR UNFUR- ished cottage flat, very close in, beautiful wers, range, sink, reduced rent. 123 S. EWITT. •

LET—DOUGAS APARTMENTS, 624 W. 5th, corner of Flower; 2 and 3-room apart- nts, $18, $20 and $25; laundry, bath, phone, reasonable. 19

LET—BEAUTIFULLY FURNISHED 4 oom flat, lower of double house, large me. 1762 BURLINGTON, B1673. •

LET—4-ROOM UPPER FLAT, FUR- ished. 612 E. WASHINGTON. Take San ro-st. car. 16

LET — FURNISHED FLAT 4 ROOMS; um all day. Walking distance. 1115 IN- RAHAM ST. 14

LET—NEWLY FURNISHED FOUR-ROOM at, with three small beds; walking distance, ice low. PHONE E3291.

LET—4-ROOM FURNISHED FLAT, alking distance; water paid. $20. 1675½ N. AUDRY. 15

TO LET—
Furnished Flats.

LET — 6-ROOM FURNISHED FLATS, sunny rooms, east front, large grounds, high and sightly, fine location and good surround- ings; with or without stable for automobile and horse and buggy. See MRS. HOYT, 1890 Magnolia ave. 'Phone West 2230. Or J. C. NICHOLS, 215 Mercantile Place. 'Phone Main 8425. 14

LET—DAINTY FURNISHED HOMES. 12—Nice 4-room flat. Hope st.; organ. 12—Sunny 5-room flat, fine yard. Hope st. Lovely furnished flat, Seventh near Fig- ueroa, 6 rooms, antique mahogany, rugs, china. OWNER, Fay Bldg. Main 231, A2639. 13

LET—AN EXTRA FINE 7-ROOM FLAT; 1267 W. Ninth; elegant, completely furnish- ed, with or without fine barn for automobile, horse or buggy; must be seen to be appre- ciated. C. BERTELSEN, 1265 W. Ninth. Phone Broadway 2271. 12

LET—SAVE CAR FARE. NEW, FINE- ly furnished 3 room flat, sunny, airy, clean, choice location, 2 minutes' walk from shop- ping district, low summer price. 212 NORTH GRAND AVE. 14

LET—$17.50; UPPER PART OF PRIVATE residence, three rooms, completely furnished; large lawn and flowers; a pretty home and nice neighborhood. 1047 WEST 17TH ST. Take Adams-st. car. •

LET—FURNISHED FLAT, 1 BLOCK from Westlake Park, $25. Call 2322 W. 8TH. 17

TO LET—
Apartments, Furnished and Unfurnished.

TO LET — MODERN HOUSEKEEPING apartments, furnished complete, two rooms, close in, no car fare, $12—204 N. Fremont st., 1347 W. First st., 314—1026 and 1138 W. First, 1021 and 1011 E. Ninth, 826 Crocker, 712 Ceres, 1208 S. Figueroa, 159 N. Beaudry, 911 Diamond, 1020 Colton. $17—512 W. Fourth, 212, 218 and 222 N. Fremont. $12—1137 W. First. $18—1138 Mis- sonette st. T. WIESENDANGER, 207 South Broadway. Main 268. •

TO LET—THE BYRAM APARTMENTS, 1027 BYRAM ST.

New, finely furnished, large kitchens; all outside rooms, private baths, hot water, sta- tionary laundry tubs, front porches, residence location; walking distance to business district. Special low rates. You will find this a very comfortable house. Take 11th-st. car west. Home E2479. 15

TO LET—FOR $12 YOU CAN RENT 3 ROOM apartment, new, handsomely and complete- ly furnished, in beautiful new building, walk- ing distance, close in. 811 DIAMOND ST. The finest and best apartment for the money of- fered in this city. Take W. Second st. car to Fremont st. Go one-quarter block north. THE PORTLAND.

TO LET—FOR $13 YOU CAN RENT NICE modern housekeeping apartment; 3 rooms, completely furnished, bath, phone; at 1125, 1127 and 1141 West First st., also 150 North Beaudry and 911 Diamond st. No car fare, walking distance; take W. 2nd st. car to Boylston st. •

TO LET—ST. LAWRENCE APARTMENTS, 4-ROOM APARTMENTS, FURNISHED WITH TURKISH RUGS, MAHOGANY FURNI- TURE, CUT GLASS, ETC. THE MOST COMPLETE AND MODERN APARTMENTS IN THE WEST. ALSO UNFURNISHED. 42 ST. JAMES PARK. B2964.

TO LET — THE MINNEWASKA, COR. 9TH and and Grand ave. Housekeeping apart- ments, completely furnished; rooms single or en suite, with or without board; five minutes' walk from business center; on the hill, where it is quiet and healthful in the city. Prices reasonable. TEL. ACME, Main 2615 •

TO LET—FOR $16 YOU CAN RENT 5-ROOM modern flat, bath, hot water, 1009 Diamond st., $2.50, home furnished complete, 1010 Diamond st., walking distance, close in. Take West 2nd st. car to Fremont st. Keys at 204 NORTH FREMONT.

TO LET — ST. FRANCIS APARTMENTS, 10th and Broadway. Very desirable 2- room apartment with private bath, facing Broadway, $22.50 per month. Large 3-room apartments and private bath from $32.50 to $50 per month. 13

TO LET—$20 A MONTH, VERY HANDSOME apartment, 2 parlors, 2 double beds, extra fine private bathroom; nice kitchen; all com- pletely furnished; in the fine location 1136 Mignon- ette st. Take W. Second-st. car to Beaudry and First. OAKLAND APARTMENTS. 15

TO LET—HOTEL NEWMARYTON. 7th and Olive.

New apartments of 2 and 3 rooms; private baths; fireproof building; coolest and best in city; modern service. Near Flight. Liberal summer rates.

TO LET—THE LE GAYLORD, ELEGANTLY furnished rooms and apartments, hot and cold water in every room; just opened; never been occupied; $1.50 week and up. 1171 E. 20TH ST., corner 10th and Central ave. PHONE. 16

TO LET—THE VALDORIA APARTMENTS, Westlake Park; located on one of the finest streets in the city; every suite a corner; wide halls, private entrance, flowers and tennis court; artis- tic furnishings; references required. 725 AL- VARADO.

TO LET—
THE ELDEN.

2 and 3-room apartments, with bath, all out- side rooms; choice location; special summer rates. 1144 WEST FIRST ST. West Ninth st. car, one block south. Home B1924.

TO LET—FURNISHED AND UNFURNISH- ed apartments, housekeeping apartments, elevator service and all modern improvements; 4 minutes' walk from business center; summer rates. MAJESTIC APARTMENTS, 109 W. First st. 15

TO LET—BEAUTIFUL QUEEN APART- ments, near Broadway, private baths and steam heat; janitor service; will rent at very moderate prices. 139 CALIFORNIA ST. Home 7605. Broadway 1298.

TO LET—SPECIAL LOW RATES FOR SUM- mer; 2 and 3 rooms; front corner; modern; wall beds; large porches, guests' hall; wash- ing distance. SCHERMERHORN INN, off Figueroa, between 3rd and 4th. 14

TO LET—DELIGHTFUL UPPER SIX-ROOM apartments on the hills, with charming view of mountains; polished floor, artistic fixtures, janitor service; rent reasonable to right party. Phone OWNER, B1724. 14

TO LET — $13; YOU CAN RENT 5-ROOM apartment, completely furnished; heat, now; $21 Diamond st., 839 Crocker st., 1020 Colton, 1003 and 1011 E. Ninth. $18, 933 W. Fourth. 14

TO LET—$12 A MONTH, HOUSEKEEPING apartments, 2 double beds, nice, new, gas range, phone, electricity; walking distance; no car fare. 218 N. FREMONT AVE. W. 2d st. car. 12

TO LET—THE NEW STOLL APARTMENTS, 224 S. Flower, between Second and Third, 2 and 3 rooms, with or without bath; excep- tionally large kitchen; summer rates; 4 minutes' walk to Third and Broadway. A2460. 17

TO LET—FURNISHED APARTMENT, FOR convenience; private family. Westlake dis- trict. 1022 BONNIE BRAE ST.

TO LET—PLEASANT ROOM AND BOARD at 918 S. BURLINGTON. Home 53416. 14

TO LET—IN BEAUTIFUL HOME, 1147 S. FIGUEROA, large room; first-class board. 16

TO LET—
Apartments, Furnished and Unfurnished.

TO LET—THE HAWTHORNE, 434 W. 20TH st., corner Flower, 3-room suites, pri- vate bath, hot water, steam heat, everything new and clean and up to date, nice large grounds and summer garden, free garage; block from 3 car lines; 7 minutes to business center, more for your money than any place in the city; for $20 and up we can accom- modate 4 adults and everything furnished complete; also a 5-room furnished cottage, with bath, and nice large grounds, for $30. Your inspection invited. Phones B4715, WEST 2458. 14

TO LET—
THE HINMAN,
SEVENTH AND FIGUEROA.

The most elegantly furnished apartment and European hotel in the State; special summer rates to permanent guests. Home Ex. 57, Sun- set Main 1031.

R. A. GREEN, Prop.

TO LET—
CAMBRIA UNION APARTMENTS, 728 UNION AVE.

NOT ALONE THE BEST, BUT THE COOL- EST APARTMENTS IN THIS CITY. NO NOISE, NO DUST. EVERY MODERN CON- VENIENCE. SUMMER RATES NOW. VERY LOW PRICES TO PERMANENT TENANTS. 4 MINUTES' WALK TO WESTLAKE PARK. 5 MINUTES' WALK TO BROADWAY. PLEASE EXAMINE AND COMPARE BE- FORE RENTING. BOTH 'PHONES.

TO LET—RAJAH APARTMENTS— 811 S. Union ave. SOMETHING NEW. The only one in Los Angeles. SOUTHERN HOME. Resident physician. Steam heat; private 'phone, private bath, all outside rooms. Special house catering. Southern help. Housekeeping a luxury at the Rajah. •

TO LET—CLEAN NICE HOME AT EVER- ett Apartments at the least cost for small families. 720 TEMPLE ST. 14

TO LET—THE PRISCILLA, 441 N. FIGUE- roa, near Temple; finest 2-room suites in the city; modern, only $18 per month. 13

TO LET—ST. JAMES APARTMENTS, 2-ROOM furnished suite; modern, $13 monthly. 717 KOHLER ST. 19

TO LET—VAN RENSSELAER, 1, 2 AND 3- room suites, modern, summer rates; close in. 922 POTTER PARK AVE. 13

TO LET — NEW APARTMENTS, COM- plete; $12; everything new. 206 S. FRE- MONT. A7349. 12

TO LET—
Rooms and Board.

TO LET—THE ST. JAMES, FAMILY HOTEL. St. James Park, 317 West 23rd st., has beau- tiful sun parlors, shady porches, roof garden, large airy rooms, elegantly furnished in brass and bird's-eye; hot and cold water in rooms; single or en suite, with or without private baths, $6.50 to $7.50 each for room and board, two in room. You get turkey, chicken and fish dinners every week. Table d'hote tea served free to guests and friends. Phones B3321; WEST 2782.

TO LET — WITH FIRST CLASS BOARD, very large and exceedingly comfortable room with porch, also two small single rooms, newly furnished in beautiful redwood, home, 10 minutes from town. Delightful location and fine garden. Unusually attractive place. Reasonable terms. 416 N. BROADWAY, over tunnel. Main 5230.

TO LET—WANTED—FOR ELDERLY GEN- tleman, all alone, who does not want to grow older. In a bright happy home where there is music, cards and the laugh of a child. Call, write or phone WEST 4653. 1804 HOBART BLVD. 13

TO LET—HOTEL SOUTHERN, 7TH AND Westlake, 10 minutes from Broadway, can accommodate a few guests. Rates $20 up. We have a pleasant place for young people; home privileges, etc.; best of management. E6545. 14

TO LET—ROOMS AND BOARD, FIRST class table; running water; furnace heat; Jap service; rooms without board if desired. 759 OTTAWA, between 18th and 11th, off Figueroa. 14

TO LET—CONGENIAL YOUNG MAN TO board and share room; 10 minutes' walk; piano, bath and phone; references given and required. 1216 ARNOLD ST. Phone Main 2852.

TO LET — IN ST. JAMES PARK, IN PRI- vate house, beautifully furnished rooms, large grounds, verandas, sea breeze, 'phone; sunny home, excellent table board. PHONE 23851. 17

TO LET—WELL FURNISHED ROOM, EX- cellent board, home cooking, close to cars, Grand ave. and Main st. (Seventh car.) Private family. 150 WEST 21ST ST., city. 13

TO LET—2 NICELY FURNISHED DOUBLE rooms, with breakfast and dinner, if desired; home. 1124 INGRAHAM ST., one-half block west of Ingraham Hotel. Walking distance. 15

TO LET—BEAUTIFUL 5-ROOM SUITE with private bath; also private entrance and verandas; excellent home table. 864 BEACON ST. Phone E2140. 13

TO LET—LOVELY DINING ROOMS AND board; on car line; 'phone; 5 minutes from City Hall; plenty shade; or housekeeping rooms. WEST 4284. 14

TO LET—$PLENDID FRONT ROOM, SUIT- able for young men; 325 and 327 S. HILL, that swell residence. $4.50 a week. Breakfast and dinner; good table. 14

TO LET—THE HOTEL MARION;" NICE, clean rooms, single or en suite, with good home cooking; $1 and up. Close in. 939 S. HILL ST. •

TO LET—HOTEL PLUMASITA, 1430 S. FIG- ueroa, magnificently furnished rooms; excellent meals; tennis court; poolroom; special rates to couples. 14

TO LET—A PRETTY SUMMER HOME, close in with comforts and conveniences. Very moderate rates. B5626. 1250 S. HOPE ST. •

TO LET — OPPOSITE WESTLAKE PARK, large room with board; beautifully furnished, to two or three people. Call 624½ ALVARADO ST. 15

TO LET—ROOM AND BOARD IN PRIVATE family; walking distance. Phone, host bath. Rates reasonable. 406½ S. FREMONT, ADA. 15

TO LET—TWO DOUBLE ROOMS WITH best of table board in a handsome home. 1296 ORANGE ST. 14

TO LET — LARGE WELL FURNISHED rooms, private porch, good home table; terms reasonable. 238 S. GRAND AVE. 14

TO LET—TWO ROOMS WITH BOARD; ALL conveniences; private family. Westlake dis- trict. 1022 BONNIE BRAE ST. 14

TO LET—PLEASANT ROOM AND BOARD at 918 S. BURLINGTON. Home 53416. 14

TO LET—IN BEAUTIFUL HOME, 1147 S. FIGUEROA, large room; first-class board. 16

TO LET—
Houses.

TO LET—11-ROOM STRICTLY MODERN home. 1146 S. Alvarado st., $25 per month, water paid. If taken before May 15. Inquire HARTFOOK STUDIO, 223 Mercantile, room 16, Phone F2863. 14

TO LET—STRICTLY MODERN 6-ROOM cottage, in fine condition; all conveniences; beautiful location; near 2 car lines; adults, $23, including water. 115 AVENUE 32, near Pasadena ave. 12

TO LET — GOOD NINE-ROOM MODERN house, 815 Beacon st., east front, first-class location, near Westlake, newly painted, $30. Inquire TAYLOR, 413 H. W. Hellman Bldg. 17

TO LET—SMALL RANCH, LOAMY SOIL, and new 9-room modern house, on 20th st., near Vermont ave. Apply to OWNER, 826 S. Alvarado st. Phone Sunset Temple 20. 16

TO LET—MODERN COTTAGE, 7 LARGE rooms, east and south frontage, 120 per mo. Cheaper to steady party. Also bungalow, $15 per month. Apply 1412 UNION AVE. 13

TO LET—2-STORY HOUSE, $25; SECOND floor will bring $15; we will day board with tenant if desired. AGRICULTURAL PARK REALTY CO., 57th and Figueroa. 19

TO LET—CAN'T BE BEAT, $14; COSY 4- room place, walking distance; nice neighbor- hood; water furnished. 7th (or Green) Boyle Heights car. 4304½ S. GLASS ST. 13

TO LET — MODERN 5-ROOM COTTAGE; gas, electricity, hot and cold water, bath, gas range, lawn, shed; rent $15, water paid. 751 E. 18TH ST. Tel. South 1407. 13

TO LET—LARGE, TWO-STORY, 7-ROOM house at 826 Santee st., easy walking dis- tance; rent very reasonable. W. M. PHELPS & CO., 462 Douglas Bldg. A4609. 13

TO LET—6-ROOM MODERN HOUSE; GOOD yard; good car service; $15 per month, water paid. CLENDENON BROS., 215 Mercantile Place. F2227, Main 5193.

TO LET—UNFURNISHED, 2-STORY HOUSE, 9 rooms first floor, 7 rooms second floor; bathroom, toilet on each floor; hall through; porch. 235 N. OLIVE.

TO LET—LOW RENT; A LOVELY SEVEN- room cottage at 2016 SUNSET BLVD. Must be seen to be appreciated. Apply on prem- ises or phone E2645.

TO LET—6-ROOM HOUSE, ALL MODERN conveniences; best location; excellent neigh- borhood; rent cheap. 944 GRATTAN ST. 6 Ninth-st. car. 14

TO LET—6-ROOM HOUSE IN BOYLE HTS., barn and nice garden. Inquire before 9 a. m. and after 4 p.m. 2307 PENNSYLVANIA AVE. 19

TO LET—AT HOLLYWOOD, TWO 6-ROOM bungalows, ½ block to car line; all mod- ern conveniences. Call HOME 'PHONE B3054. 14

TO LET—$12 PER MONTH, 4-ROOM MOD- ern bungalow at 2916 S. Eureka st. and 437 E. 46th st. Call F4193 or MAIN 137. 14

TO LET—$12 PER MONTH, 5-ROOM COT- tage, good condition, large lot, at 674 W. 24th Place. Call F4193 or MAIN 137. 14

TO LET—DOZEN HOUSES, 3 TO 9 ROOMS, $7 to $26.50; 4-room flat, $10. C. M. BUCK, 213 W. Third st. Main 956, A5256. 14

TO LET—11-ROOM STRICTLY MODERN home. 1146 S. Alvarado st., $25 per month, water paid. If taken before May 15. Inquire HARTFOOK STUDIO, 223 Mercantile, room 16, Phone F2863. 14

TO LET—STRICTLY MODERN 6-ROOM cottage, in fine condition; all conveniences; beautiful location; near 2 car lines; adults, $23, including water. 115 AVENUE 32, near Pasadena ave. 12

TO LET — GOOD NINE-ROOM MODERN house, 815 Beacon st., east front, first-class location, near Westlake, newly painted, $30. Inquire TAYLOR, 413 H. W. Hellman Bldg. 17

TO LET—SMALL RANCH, LOAMY SOIL, and new 9-room modern house, on 20th st., near Vermont ave. Apply to OWNER, 826 S. Alvarado st. Phone Sunset Temple 20. 16

TO LET—MODERN COTTAGE, 7 LARGE rooms, east and south frontage, 120 per mo. Cheaper to steady party. Also bungalow, $15 per month. Apply 1412 UNION AVE. 13

TO LET—2-STORY HOUSE, $25; SECOND floor will bring $15; we will day board with tenant if desired. AGRICULTURAL PARK REALTY CO., 57th and Figueroa. 19

TO LET—CAN'T BE BEAT, $14; COSY 4- room place, walking distance; nice neighbor- hood; water furnished. 7th (or Green) Boyle Heights car. 4304½ S. GLASS ST. 13

TO LET — MODERN 5-ROOM COTTAGE; gas, electricity, hot and cold water, bath, gas range, lawn, shed; rent $15, water paid. 751 E. 18TH ST. Tel. South 1407. 13

TO LET—LARGE, TWO-STORY, 7-ROOM house at 826 Santee st., easy walking dis- tance; rent very reasonable. W. M. PHELPS & CO., 462 Douglas Bldg. A4609. 13

TO LET—6-ROOM MODERN HOUSE; GOOD yard; good car service; $15 per month, water paid. CLENDENON BROS., 215 Mercantile Place. F2227, Main 5193.

TO LET—UNFURNISHED, 2-STORY HOUSE, 9 rooms first floor, 7 rooms second floor; bathroom, toilet on each floor; hall through; porch. 235 N. OLIVE.

TO LET—LOW RENT; A LOVELY SEVEN- room cottage at 2016 SUNSET BLVD. Must be seen to be appreciated. Apply on prem- ises or phone E2645.

TO LET—6-ROOM HOUSE, ALL MODERN conveniences; best location; excellent neigh- borhood; rent cheap. 944 GRATTAN ST. 6 Ninth-st. car. 14

TO LET—6-ROOM HOUSE IN BOYLE HTS., barn and nice garden. Inquire before 9 a. m. and after 4 p.m. 2307 PENNSYLVANIA AVE. 19

TO LET—AT HOLLYWOOD, TWO 6-ROOM bungalows, ½ block to car line; all mod- ern conveniences. Call HOME 'PHONE B3054. 14

TO LET—$12 PER MONTH, 4-ROOM MOD- ern bungalow at 2916 S. Eureka st. and 437 E. 46th st. Call F4193 or MAIN 137. 14

TO LET—$12 PER MONTH, 5-ROOM COT- tage, good condition, large lot, at 674 W. 24th Place. Call F4193 or MAIN 137. 14

TO LET—DOZEN HOUSES, 3 TO 9 ROOMS, $7 to $26.50; 4-room flat, $10. C. M. BUCK, 213 W. Third st. Main 956, A5256. 14

TO LET—
Houses.

TO LET—
Fine 8-room 2-story house. 1322 Pennsylvania ave., close to 2 car lines. $15 per month.

6-room house at 1791 New England st., barn, flowers and lawn. $15 per month.

12-room house, 4 3-room flats, 2321 E. 7th st., will rent whole house for $30 per month or will rent half for $16. For particulars see

JACOB STERN,
13 404 Pacific Electric Bldg.

TO LET—
FURNISHED AND UNFURNISHED HOUSES, FLATS, APARTMENTS. AN EXCLUSIVE LIST OF ATTRACTIVE NEW AND MODERN PLACES. ALL SIZES AND DIRECTIONS. AT VERY REASONABLE RENTALS. LISTS AND INFORMATION FREE. WE MAKE HOUSE HUNTING EASIER. 20 YEARS RENTING LOS ANGELES PROP- ERTY.

WRIGHT & CALLENDER CO., 223 S. HILL ST.

TO LET—
EAST SEVENTH STREET.

Stone building, 30x34; gas and electric light; all in good order; rent $25, or will rent sal- joining 16x34, with the above at $30; suitable for store or light manufacturing. R. A. COL- LINS, 317 Byrne. 17

TO LET—MODERN SEVEN-ROOM HOUSE, flowers, gas, electricity, close in; West 12th; also fine six-room cottage, flowers, berries, garden, 838 East Adams; either at a bargain to good tenant. 1038 CROCKER, 308 GRANT BLDG. 838 East Adams st. Main 2564; 21506.

TO LET—A 6-ROOM COTTAGE, A COM- fortable, homelike place, large lot, covered with bearing fruit trees; low rent to right party. A7367. J. J. PHELPS, Main 4440. 225 H. W. Hellman Bldg. 13

TO LET—MODERN 5-ROOM COTTAGE ON Adams near Central ave., cheap; also new, modern bungalow, 5 rooms, on 63d near Mo- neta, nicely furnished, cheap; will sell other place cheap; good terms. BROCKMEIER, room 201 Talo Bldg. 'Phone A3366. 13

TO LET—FULL 2-STORY, 7 LARGE ROOMS, BEST OF CONDITION; GAS AND ELEC- TRICITY; JUST BEEN PAPERED, PAINT- ED AND TINTED THROUGHOUT. $25 PER MONTH. A. T. JERGINS & CO., 400 H. W. HELLMAN BLDG.

TO LET—$12.50, WATER PAID; 4½ DOUBLE cottage; all modern conveniences; on cor- ner; 3 large rooms, closet separate bath and toilet; large porch, shade trees; on car line; select neighborhood. 3204 Pasadena ave. Inquire 109 AVENUE 22.

TO LET—MODERN 5-ROOM HOUSE IN DE- lightful neighborhood, 9 blocks from West Adams car; possession given May 20; can be seen any time; cheap to small family of adults if taken now. 'PHONE A5771.

TO LET—9-ROOM HOUSE, BARN, bath, water, chicken yards. $12; 5-room house, bath, water, chicken yards, $10; 2- and 3-room houses, bath, $4 and $5. EDWARD FRASER, 218 S. Broadway, 1-3 p.m. 13

TO LET—MODERN SIX-ROOM COTTAGE with two heaters, yard, gas and electricity; the ideal little home. 1736 E. 30TH ST. Rent only $21, water paid. See this if you want a nice place. 13

TO LET—3656 GRAND AVE., 10 LARGE, SUNNY ROOMS, ETC. FINE HOME. SEE OWNER, 240 DOUGLAS BLDG. 16

TO LET — $13; NEW, MODERN 5-ROOM cottage, 4012 Compton ave. Take Hooper ave. car and walk 1 block east. 13

TO LET—UNFURNISHED 5-ROOM COT- tage; gas, bath; near Ninth and Figueroa. Apply 925 S. FIGUEROA. 17

TO LET—5-ROOM COTTAGE; WATER PAID. Inquire at Cabo Park, MENTALE, 6219 Grant Bldg. A7373. 17

TO LET—LIST YOUR RENTAL PROPERTY WITH OSBURN LAND CO., 605 CHAMBER OF COMMERCE.

TO LET—4-ROOM COTTAGE, HALL AND porch, close to business. 620 Maple ave., $14. E. D. LIST, 1201 Central Bldg. F1268. 17

TO LET—5-ROOMED HOUSE, 922 HALL- dale ave.; all modern; rent $25. BROADWAY 3501. 14

TO LET—COTTAGES, $7, $10; 4 ROOMS, $13; also furnished. 1071 ADAMS. Hooper car. 14

TO LET—CHEAP, 5-ROOM HOUSE, EAST Hollywood. G. H. ANDERSON, Main 8726. 17

TO LET—7-ROOM COTTAGE, 1029 GIRARD st., $25. Inquire at 1132 TRENTON ST. 15

TO LET—7-ROOM HOUSE; ALSO BARN; pleasant yard. 1224 S. FLOWER. 14

TO LET—3-ROOM COTTAGE, $13. INQUIRE at 746 W. 30TH ST. 13

TO LET—HOUSE, 7 ROOMS; ALSO COT- tage. 1036 HILL ST. 13

TO LET—
Furnished Houses.

TO LET—FURNISHED COTTAGE, 4 LARGE rooms, clean, cosy, good furniture, nice rugs, gas, electricity, lawn, flowers, trees, back yard inclosed; permanent family adults. 227 E. 28TH ST., 10 to 3. 14

TO LET—$22.50, COSY 5-ROOM FURNISHED place, 5 blocks S. W. of city center, nice neighborhood. This will suit those looking for a convenient night as well as day. 217 W. 17TH ST. 14

TO LET — FURNISHED, PRETTY 5-ROOM modern bungalow; beautiful lawn and flow- ers; fine location; hydrant water in house. TERSON, Private Exchange 165. Los An- geles. 13

TO LET—FURNISHED; FINE NEW 6-ROOM cottage, high ground, close to school, fully furnished; will lease. See owner, 2901 BOX- BURY ST., Pico Heights. Phone West 1129.

TO LET — BEAUTIFULLY FURNISHED home, modern in every particular; adults only. Rent reasonable to right party. Close in. Address P. box 68, TIMES OFFICE. 13

TO LET—HOUSE, COMPLETELY furnished, Elden, near Pico, fine location; rent low. A. E. BOEKER, 405 Laughlin Bldg. Phone A3197, Main 2861. 13

TO LET—FURNISHED BUNGALOW OF 6 rooms, 2501 Cressey Road, Angelus Heights, with piano, $25 per month. Apply to OWNER, East 2208, Home C1261. 16

TO LET—MODERN EIGHT-ROOM HAND- somely furnished house, on Menio ave., Adams, for four months to adults only; city references required. Phone B4230. 13

TO LET—$30; SIX-ROOM COTTAGE, WELL furnished for four adults; gas range, bath with heater, piano. 3 DEARTH, 962 W. 25th street, South 4982. 14

TO LET—FURNISHED COSY FOUR-ROOM cottage, modern conveniences; nice garden; water paid. STEWART, 302 NORTH AL- NUS ST. 14

TO LET—TO YOUNG MEN OR FAMILY of adults, new and beautifully furnished 5- room house, very low rent for summer months. Apply 465 LAKE ST. Phone E2097. 14

TO LET — ELEGANTLY FURNISHED 7- room home; hardwood floors, oriental rugs, piano, pianola; fine location; adults only; ref- erences. Phone B3163. 740 W. 17TH. 14

TO LET—FURNISHED BUNGALOW, NINE rooms; all improvements; rent reduced $50 a month; desirable tenant; owner leaving city. 3521 S. HOPE. 17

TO LET—FOR 6 MONTHS, 8-ROOM COM- pletely furnished cottage; grass trees, flow- ers, chickens. Address or call 221 S. CURTIS AVE., Alhambra, Cal. 13

TO LET—FURNISHED HOUSE, EIGHT rooms, on Grattan st., for the summer or by the year. M. WELSH & SON, 218 Wilcox Bldg. 12

TO LET—$20; BEAUTIFULLY FURNISHED 8-room modern residence, 1681 Roosevelt ave. T. WIESENDANGER, 207 S. Broadway. •

TO LET—EIGHT-ROOM MODERN WELL furnished home, yard and flowers, small stable. Inquire owner, 1016 WEST 21ST ST. 19

TO LET — BEAUTIFULLY FURNISHED house; also barn suitable for horses or au- tomobiles. 1501 W. WASHINGTON ST. 14

TO LET—4 ROO

Classified Liners.

...DENCE WITH ...FEATURES.

...on a beautiful ele... corner with a con... Cahuenga Valley ...ating wall, ...ughout; impres... ...dome arched en... ...its pretty relation ...and bookcases; a ...y would admire; ...ome; ver; swell ...with top of doors ...anned and fretted ...throughout these ...to others; unusual ...sunshine; cor... ...air closet, ...ing, artistic bath, ...amel; soft shades ...re your roof; situ... ...and shrubs. Terms ...how you this fine ...60 S. Broadway. 13

...EAST TERMS. ...elegantly fitted ...; decidedly dif... ...lot, one on ...ered about 4 ft. ...and large dens, ...bookcases and ...on corners of ...s, elegant light... ...fixtures in ar... ...rch; 5-ft. china ...ors and shelves, ...full-length mir... ...and large ...used as fourth ...and four bal... ...the city; tiled ...house, bedrooms, ...complete buffet ...and light blue ...screen porch; ...ment verandas, ...ground; they're ...up on easy terms. ...TE CO., 311 ½ ...

...FORCED SALE. ...FOR $500. ...TROUBLE. ...TROUBLE. ...is offered for $5500. ...6-room residence; ...1845; hardwood ...ceilings, panaled walls, ...large barn; cement ...

...cost to build, $6500. ...Let is valued $4000. ...for ultra fashionable dis... ...choicest ground in the city, ...the city; tiled ...house, bedrooms, ...complete buffet ...and light blue ...screen porch; ...ment verandas, ...ground; they're ...up on easy terms. ...TE CO., 311 ½ ...

...MITCHELL COMPANY, ...15 W. 3d st. 13

...ROOM CLAIM, NEW BUN... ...4 large rooms, entrance ...as a number of features not ...money; cement verandas 9x32 ...fine glass doors flush ...and bathrooms; piped ...to every room; 7 toilets; large ...corner cellar; hardwood ...floors throughout; massive fire... ...built; screen outlets and ...fine wiring; ceiling seats, ...wall; 3 bathrooms, bath, ...linen cupboards; and unsur... ...all in white enamel; ...built for owner's home, but ...must sell at once. PITTE... ...ESTATE CO., 211-217 Laughlin ...

...NEW 5-ROOM CALIFOR... ...minutes from ...cottage in the ...5 rooms 6 rooms ...and attractive ...es. It can be ...it's worth ...ALTHOUSE ...618. Main 269; ...Sdwy. ...

...ASH. SMALL ...ROOMS, with ...hardwood and ...reception ...bath(tile) ...unique den ...art glass ...tiron fireplace ...curly birch; ...with plate glass ...bath; ...5 blocks from Oc... ...a half blocks from ...car line; house cost $6000 ...bungalow, this is your ...are leaving the city ...OWNER, Main ...HEAL ESTATE ...Bldg. ...

...MONK, 4 ROOMS; ...furnished; an absolute ...fruit trees and ber... ...flowers, chicken yards ...2 cows block from ...cars, at least $500 under ...others; terms to suit. ...MARKER, 317 Pay Bldg. ...

...THE APPRAISED ...fifth on Albany ...$1125. Will sell ...gain at 7 per cent. ...of April; and if ...of property no ...this place less money. ...Open afternoons. ...

...GUARE. ...$4250. ...modern 5-room ...6th st. ...the corner lot on ...bakery frame. ...Will sell or trade ...in Hollywood, part ...GESTNER, with, W. ...

...for sale. Will ...as first pay- ...

...& CO., ...

...Los Angeles; ...room; every- ...

...WICK. ...DERN COT- ...ock district. ...

...Los Angeles ...

...at 1220 Pennsyl- ...priced $2000; $200 ...

...Garvanza, Maple Rock avenue yel... ...Main st., be sure you ...avenue car, and go to ...

...STORE & KULL, ...Garvanza, Maple Rock ...sale office, 107 S. Avenue ...

...AGENTS. SPECIAL. ...

...California house. ...district, ...Located at 426 ...Terms $150 cash, ...

...TOR STERN. ...Electric Bldg. ...

...ant street, ...$3,500; mortgage ...auto up to $4000 ...

...ntly located. ...

...ntic Ave., ...ot; special ...

...at 1222 S. Hope st., ...$2000; $200 ...

...ARD. ...

...Los Angeles; ...room; every- ...

...DW

Classified Liners.

FOR SALE— Lemon and Orange Groves.

FOR SALE—OR EXCHANGE—
SPECULATORS,
INVESTORS,
HOME SEEKERS.

LET ME TALK WITH YOU ABOUT 110 ACRES OF LAND, 75 ACRES FULL-BEARING LEMONS AND ORANGES; 7 AND 8 YEARS OLD; YOUR OWN PUMPING PLANT AND ALL THE MODERN CONVENIENCES OF A CITY. THIS PROPERTY IS ALL CLEAR; IN A TOWN OF 20,000 PEOPLE; LESS THAN 60 MILES FROM LOS ANGELES; STREETS OILED, CEMENT SIDEWALKS AND CURB ADJOINING THIS PROPERTY. WILL CONSIDER LOS ANGELES PROPERTY OR IMPERIAL VALLEY ACREAGE.

COCHRAN,
218 PAC. ELECTRIC BLDG.
13 HOME P6292, MAIN 4761.

FOR SALE — $10,500; 3 ACRE ORANGE grove at Glendora, 7 blocks south of Pacific Electric station; trees 13 years old; about ½ Valencias; grove in highest possible state of productiveness; the price is a sacrifice price to sell quickly. Call on or address owner at Glendora, Cal. Residence phone Home 274. E. F. TAYLOR, owner. 12

FOR SALE—A VALENCIA ORANGE GROVE of 9 full bearing 10 car line; 13 acres. Returns last season over $5200. A. L. BEST, room 78, Temple Blk. 16

FOR SALE — 10 ACRES ORANGE AND lemon grove. Upland; five acres Washington navels, 2½ acres Emical lemons in full bearing, 1½ acres Valencias two and three years old. This grove is a great income producer. Price $12,500.
13 W. J. BODENHAMER, Upland, Cal.

FOR SALE— Beach Property.

FOR SALE—GOOD COTTAGE, MODERN, ON large handsome lot, near Sixth st., Ocean Park. I must stand from under and want to sell my equity this week; $300 cash, balance monthly. Address P.O. BOX 476, Ocean Park, Cal. •

OCEAN PARK.

FOR SALE—
Only $1250 for $2500 ocean front lot, 28 1-2 feet frontage, in the Ocean Strand tract. Near the improved section. You can't afford to overlook this snap.

$1100 for fine Aldabaran Canal lot in Venice, south front and near bath-house; several fine houses going up now in this block. Buy this lot and double your money this summer.

$3750 for the best bargain in Ocean Park; 6-room and bath modern, attractive, fully furnished cottage, large south front sand lot near the ocean front and only a few blocks south of Pier ave.; income from this cottage the past year was over $950.

HILDESHEIM & SCHILLER, 508 Delta Bldg., I. A. F6426, Main 5025.

FOR SALE—SPLENDID FOUR-ROOM DOUble cottage, well furnished, rental income $30 monthly; five blocks from pier; one-half block from bath-house. Here is your opportunity to obtain big income beach property. OWNER, 316 Grant Bldg. Phone C1534.

TO LET—OR SALE, SEVEN ROOM COTtage completely furnished. No. 20 Dudley ave. Inquire D. W. CARLTON, First National Bank, Los Angeles.

SAN PEDRO.

FOR SALE—TWO VERY DESIRABLE LOTS on Pacific ave., San Pedro, between Eighth and Ninth sts.; owner needs the money in his business; will sell considerably below market value. J. E. GRANT, 229 W. Fourth st. Main 1860.

FOR SALE—FINE LOT, 50x135, ON 18TH st., San Pedro; this lot is very desirable and will be sold very cheap for cash. Phone Main 1860. J. E. GRANT, 229 W. Fourth st. 13

WILMINGTON.

FOR SALE—AT BARGAIN PRICES, RESIdence, business, factory and factory land sites. Correspondence solicited. J. H. DORION, expert realty broker, Wilmington. •

FOR EXCHANGE— Real Estate.

FOR EXCHANGE—40 OR 20-ACRE RANCH, near Coachella. Abundant artesian water, house, tents, out there, splendid 5-acre, 5x60; eighty, $3000. Will exchange for equal value ranch or city property. COLBY, 1013 Magnolia ave.

FOR EXCHANGE—$3000, CLEAR, 160 ACRES, San Luis Obispo.
$2000, clear, 200 acres, Kern, unimproved.
$6750, clear, 160 acres, San Diego. Want Los Angeles clear. 336 S. BROADWAY, room 207. 16

FOR EXCHANGE — CORNER LOT, VERmont Square; $6x150; to 30-ft. alley; price $1200. Also, Balboa Beach, price $950, and cash for good corner; store. FINSTER REALTY CO., room 4, 244½ S. Broadway. Main 5947. 13

FOR EXCHANGE — BRAND NEW COTtage, Sierra Madre; large lot; 5 big rooms, 3 fireplaces, paneled dining room, hardwood floors; cash value for city vacant or improved. Address V, box 84, TIMES OFFICE. 13

FOR EXCHANGE—
I make a specialty of exchanging real estate, particularly California for eastern.
Member L. A. C. W. CONWAY,
Realty Board. 304-5 Bradbury Bldg. Main 8

FOR EXCHANGE—WHAT HAVE YOU TO exchange for a BEAUTIFUL HOME in Santa Barbara worth $8,000? Owner would consider good eastern property. Address "Owner," box 265, SANTA BARBARA. 14

FOR EXCHANGE—LOOK AT THIS. ONE of best investments in town. Can handle for small property first payment. 40 lots on East 9th, one block from new 7th st. car line. SNOW 305 Bryson Block. 13

FOR EXCHANGE — APARTMENT HOUSE site on Crocker, between 8th and 9th, for residence of about $5000 value.

24 A249, E. G. ROBINSON, 239 Byrne.

FOR EXCHANGE — 8-ROOM MODERN house, southwest, rented for $50 per month; lot 50x150; price $4000; mortgage $2500, run for 3 years. Want apartment house, close in. See FOX, 414 W. 7th. Main 6765, F2238. 13

BUSINESS MAN OR GOOD MECHANIC must have $600 to take direct interest as co-worker in contracting and all kinds of mechanical shop work. Apply 2562 PASADENA AVE., Heller.

FOR EXCHANGE — 100 ACRES OF FINE grape, alfalfa and fruit land in Kings county; all level, rich soil; worth $4800. Will take good first mortgages in exchange. JOHN THOMPSON, 522 S. Main. 14

FOR EXCHANGE—
List your exchanges with
BAILEY & HARDING,
Bdwy. 4685. F2549. 236 Mercantile Place. 13

FOR EXCHANGE — LET ME SHOW YOU this and you will agree with me that it cannot be beaten. $2500, paying apartment house, close in on Grand ave., best locality in city. ELSTER, 321 Mason Bldg.

FOR EXCHANGE — PROPERTY, SOUTHwest, clear for Boyle Heights, Glendale for city. Business property for country. Match anything. C. W. BUCK, 312 W. 3d st. Main 25, F4258. •

FOR EXCHANGE — CLEAR LOT ON 42D st., $1200, and automobile worth $1000, for equity in a house; will assume $800. PALMER & GOULD, 439 Grant Bldg. Main 4740.

FOR EXCHANGE — IMPERIAL SCHOOL land, unimproved, all district, west of Brawley; large 5-room house in city, or mountain ranch. Write to A. INNES, 1526 Avery Ave., L. A.

FOR EXCHANGE—GOOD 6-ROOM BUNGAlow, 41st and Moneta. Wanted—Small grocery or cigar stock and cash or mortgage back. Owner, HUNT, Michigan Market, 416 S. Spring. 13

FOR EXCHANGE — 120 ACRES ALFALFA land, Coachella Valley artesian belt, for residence or high grade lot, western part of city will assume. Room 402 HOTEL WOODWARD. 16

FOR EXCHANGE—A REDLANDS HOME, value $8000, clear, for home or productive property in Los Angeles, in value not over $12,000. Address A., P. O. box 286, Redlands. 20

FOR EXCHANGE — IN HOLLYWOOD, 7 rooms, new, modern; $4000; mortgage $1000. Want lots for equity. Better see this. YOUNG & ZIEGLER, 323 Grant Bldg. A3076. 14

FOR EXCHANGE—EQUITY $900, REDLANDS cottage on Stillman avenue. Exchange for Venice, Ocean Park or Santa Monica. Address M, box 162, TIMES OFFICE. 12

FOR EXCHANGE — WANTED—PROPERTY in or near New York. Will give property here in exch. GOLDFLAM & CO., 234 S Broadway, room 117. 12

FOR EXCHANGE — CITY, SUBURBAN, country and eastern properties. What have you? What do you want? Room 313 SAN FERNANDO BLDG. 13

FOR EXCHANGE — 6-ROOM COTTAGE; lot 50x140. Exchange for acreage with some improvements. 2709 E. 25th st. Call on phone Boyle 734 after 6 p.m. A. J. MORTON 17

FOR EXCHANGE — WE MAKE EXchanges of real property. Kindly note change of address from Byrne Bldg. to 728-737 Security Bldg. DENNIS-GORDON CO. •

FOR EXCHANGE— Real Estate.

FOR EXCHANGE—DECKER, HAS 1000 PLACE25.
11b room apartment house $5500
8 rooms, lot 50x160, grand house for apartments.
5 ACRES TO SELL IN PAYMENT.
12 room house, New York, Los Angeles property, $5000.
10 acres in Pensylvania for L. A. property. Grape ranch, 12; for L. A. property $3000
120 acres, Coachilla Valley, $4500, house and lot.
8 room house for Oakland property, $6000.
Oakland property for L.A. property, $25,000.
154 ROOM ROOMING AND APARTMENT HOUSE FOR OAKLAND, SEATTLE, SAN FRANCISCO.

5½ acres of alfalfa land to exchange for grocery store, any kind of business.
Dry goods and notion store for house and lot, price $3200.

10 acres of navel oranges, income property, trees 5 years old, crop this year brought $2500, price $12,500. Call H. C. DECKER, 452½ S. Broadway. F2253. 13

FOR EXCHANGE—
160 acres of mountain ranch near Newhall; 75 acres cultivated; house, barn and well for domestic purposes; also fine springs of running water; price $3000. Will exchange for city or sell on easy terms.

For Exchange—
500 acres of land at Alpaus, Kings Co.; all rich, deep soil; will grow anything; cheap water right; close to town and railroad; price $40 per acre; adjoining land held at $75 per acre, not as good; has all been plowed and ditched ready for a crop; no alkali. Will exchange for city property; can pay for land with first crop; or will sell on easy terms.
R. A. COLLINS,
13 217 Byrne Bldg.

FOR EXCHANGE — FOR CITY LOTS OR income, the acreage named below, highly improved:
2 A—5-room house, modern; $4500.
50 A—Highly improved, close in; $23,000.
20 A—Walnut ranch, close in; $6000.
10 A—Unimproved, close in; $2000.
17 A—5-room house, walnuts; $12,500.
125 A—5 in alfalfa, rel. cult.; $15,500.
75 A—Unimproved fine land; $7500.
40 A—Highly improved, close; $17,000.
16 A—Close in, fine land; $7000.
10 A—Close in, fine land; $3000.
2000 A—In L. A.; $7.50 per acre.
2000 A—In Tex.; $50 per acre.
H. SAM NEWLON,
• 434 S. Hill st. Bdwy. 2470, F3614.

FOR EXCHANGE—
80 ACRE ORANGE GROVE, 35 MILES FROM LOS ANGELES, BASIS $650 PER ACRE, WILL EXCHANGE FOR CLEAR UNIMPROVED PROPERTY OR LOTS IN GOOD SUBDIVISION. IN 10, 20 OR 30 ACRES, CHEAPEST ORANGE GROVE IN LOS ANGELES COUNTY.
FINE 11 ROOM RESIDENCE, GARAGE, CELLAR, ETC., CHOICEST PART FIGUEROA ST., VALUE $12,000. MORTGAGE $6000; WILL EXCHANGE EQUITY FOR SMALLER HOUSE OR RESIDENCE AT BEACH.
LEO. J. MAGUIRE & CO., 305-306 PAY BLDG., CORNER 3D AND HILL STS. •

FOR EXCHANGE—
First-class hotel and business block, new and modern, completely furnished; in good beach town; actual cost $20,000, clear of incumbrance. Will exchange for bunch of unincumbered lots in Los Angeles.
A. P. A. STANTON,
14 202 Union Trust Bldg.

FOR EXCHANGE—TWO MODERN HOUSES on lot 50x176 in 12-foot alley. One five rooms; other four rooms, five-room house in front rents for $20 per month; lawn, flowers, gas, electricity; value $4000. Incumbrance $1500, payable $20 monthly. THIS IS A SNAP. Location on Dewey near Pico. Want unimproved land, Gardena, Inglewood or Burbank, an $800 grade. MR. HICKS, with J. MADISON CARTER, 224-5 Lissner Bldg. Main 5259, F2861. 13

FOR EXCHANGE—
400 acres rich creek bottom land in Oklahoma; 165 acres in alfalfa, cut 7½ tons per acre last year; balance growing cotton and corn, but good alfalfa land; two buildings; well stocked; shows a good income on price, $150 per acre. Want vacant or income property here.
J. J. PHELPS,
Main 4440. 235 H. W. Hellman Bldg. 12

FOR EXCHANGE—
Without question one of the most beautiful homes in the city, in an equally fine residence section, located on South Alvarado; very large lot. House is finished in hardwood. Must be seen to be appreciated. Is free of incumbrance. Exchange for young orange grove, Redlands or Riverside property.
SEE LUNDEEN FOR HOMES,
F7043. 702 S. Spring st. Main 4516. 13

FOR EXCHANGE — OR SALE — ($12,500 value) my $7500 equity in 4 large lots, exceptionally well located in South Pasadena, near new high school and library; covered with fruit and ornamental trees; 2 blocks from electric lines; size of ground 125x330; bounded by 2 streets; a good 7-room house and large stable. Easy terms or would take bungalow or good lots in Los Angeles. See or address owner, 308 WILCOX BLDG. Tel. Main 3237, A7262. 16

FOR EXCHANGE—$12,000—25 ACRES WALnut orchard, trees 6 years old, in fine condition; deep fertile soil; 200 inches of water; small house, barn, etc. This is a gilt-edged proposition, located near El Monte, 1¼ miles from Monrovia, 10 car line; 40 trains per day between trees. Want residence in Los Angeles up to $7000 and mortgage back for $4000 at 7 per cent. SERVICE BROS.,
13 A6748. 202 Frost Bldg.

FOR EXCHANGE — 10 ACRES FINE GARden and berry land, 5 miles east of Los Angeles; 500 young eucalyptus, balance in potatoes and barley; plenty of cheap water; $3500; incumbrance $1250. Want house and lot in Los Angeles, equal value.
GOLDEN WEST INVESTMENT CO.,
13 625-6-7 Citizens' Natl. Bank Bldg.

FOR EXCHANGE — $4200, CLEAR; PICO Heights cottage for San Francisco or Oakland about same value; improved.
$3500—CLEAR; city lot and five acres, Rialto, with water shares. Will add cash for improved city or beach cottage up to $4000. SAMPSON,
13 A8917. 502 O. T. Johnson Bldg.

FOR EXCHANGE—
WANT PERTLEY NORTHERN RANCH, WHAT HAVE YOU FOR GOOD, CLEAR SAN PEDRO AND HOLLYWOOD LOTS WITH CASH. MIGHT ASSUME. DESCRIBE FULLY. GIVE LOWEST CASH PRICE. R. H. MICHELSEN, CROW'S LANDING, CAL. 13

FOR EXCHANGE—OR SALE, ON EAST 6TH st., house of 5 rooms, large lot, Glen Alvarado Drive, $5000; also house of 6 rooms and large lot, same street, $3500; also house of 5 rooms, lot 40x140, same street, $2900. Location fine, close to car line.
I. H. PRESTON,
13 58 Laughlin Bldg.

FOR EXCHANGE — INDIANA, LOGANsport; two double houses; lot 82x165 feet; four blocks from heart of the city; electric lights; also two lots close in. Want Southern California; prefer a home in Los Angeles. Price $7500.
JONES & RYDER LAND CO. (Inc.)
13 218 West Third st.

FOR EXCHANGE — 178-ACRE WALNUT grove; $2500 crop in sight; family orchard; free water for irrigation; 5-room cottage, barn; good plant; mules, wagon and tools. Want clear income, southern part of city; corner lots or cottage. Price $13,250; mortgage $4250. (7.)
JONES & RYDER LAND CO. (Inc.)
13 218 West Third st.

FOR EXCHANGE—$35,000, PASADENA GENuine home, built by an architect; hardwood floors, handsome electric fixtures; every convenience; all kinds fruit, roses, lilies, lawns, trees; quick electric cars and beautiful grounds. Want income property in city or country. R. D. LIST, 1021 Central Bldg. F1393. 13

FOR EXCHANGE—FINE IMPROVED FARM in Missouri; $8000; mortgaged $1000. Will take residence in Los Angeles and assume some. Owner here and will examine at once.
SAM K. HAGINS or
GEO. W. HAINES,
• 256 Frost Bldg.

FOR EXCHANGE—20 ACRES LEVEL LAND near Little Rock, Cal., all under cultivation; abundance of good water; 2 cows, 2 horses, wagons, all farming implements; 4-room furnished house; price $2000, clear. Want rooming house to $1500, balance cash.
See FOX, 414 W. 7th. Main 6765, F2238. 13

FOR EXCHANGE—$1250 EQUITY IN GOOD 5-room modern cottage, at Ocean Park, on Raymond ave., balance of $1800 is payable monthly; exchange for equities in good lots southwest, in Los Angeles, or for good chicken ranch near car line, and will assume. Address P.O. BOX 476, Ocean Park, Cal. •

FOR EXCHANGE
$1200; 4-ROOM PLASTered cottage, E. 39th; good; $200 due. $1600—Lot 50x125, Hollywood, clear fine, pay some cash, or exchange to $700. Want 6 or 8 room modern cottage, south; Woodlawn district preferred. PACIFIC LAND SYNDICATE, 324 Bradbury Bldg. Main 4908. 13

FOR EXCHANGE—BEN WHITE WILL EXchange your property. 204 BRYSON BLDG., Second and Spring. Member L.A.R.B. •

FOR EXCHANGE—LEAHY & SON, WILL exchange your property; large list, both city and country. 214 318 Severance Bldg. •

FOR EXCHANGE — IF YOU WANT TO buy, sell or exchange try REALTY EXCHANGE CO., 509½ S. Broadway. 16

FOR EXCHANGE — SEE LUNDEEN FOR HOMES, F7043, 702 S. SPRING ST. Main 4516.

FOR EXCHANGE— Real Estate.

FOR EXCHANGE—80 ACRES, HIGHLY IMproved, 5 blocks from electric line and 4 miles from Redlands. Land is level and very rich. Abundance of cheap water. Part in alfalfa, balance ready for corn, alfalfa and fruit. Modern improvements worth $10,000. Live stock and tools worth $5000. Land with its water and location is worth $400 an acre. This figures up $47,000. For some cash, am sacrificing this beautiful ranch and suburban home for $30,000. Will take $4000 cash, $14,000 in clear city property, and allow $12,000 to remain on the ranch. J. N. WILLIAMS & CO., 202 I. W. Hellman Bldg. 12

FOR EXCHANGE—AN EXCELLENT MOUNtain stock ranch of about 1000 acres, in Fresno county, at $30 per acre; free water, good soil, and at least 3000 cords of oak wood; 2 sets of buildings and about 7 miles of fence. Want home here or Long Beach up to $4000; balance cash, or mortgage back on place. MR. WILLIAMS, 203 I. W. Hellman Bldg. 12

FOR EXCHANGE—
$5000.
A NEW UP-TO-DATE 8-ROOM RESIDENCE.
CORNER LOT.
Fine yard; oak floors in four rooms, beautiful bathroom, cabinet kitchen; lot fenced; a cheap place for the price asked. The owner has no use for it and will exchange for any good property in city.
GEO. A. CORTELYOU CO.,
12 534-5 Bradbury Blk.

FOR EXCHANGE—AT POMONA.
8-room house and 9 large lots. Price $7000; mortgage $2000. Want L. A. house and lot, or vacant lots for equity.
SMITH REALTY CO.,
Main 8642. 412-13 Delta Bldg. F1527.

AN INTEREST CAN NOW BE PURCHASED in my splendid New York company, starting from New York on Oct. 1, with the three strongest plays of the season. Immense money makers. The purchaser will be coached by an artist of national reputation, and with the possibilities of their arising to eminence in the dramatic world. Address V, box 117, TIMES OFFICE. 13

FOR EXCHANGE—
Want good lot for first mortgage, $700, on good ranch.
$2000 equity, good ranch, for Coachella.
$1500, equity in $3500 modern cottage, southwest, for lot.
BAILEY & HARDING,
Bdwy. 4685. F2549. 236 Mercantile Place. 12

FOR SALE—A SMALL, NEAT GROCERY. A complete assortment of up-to-date goods, fresh and clean; first-class line of fixtures; choice location on west side; price $225; this is away under value; am leaving town and must sell; a sure bargain; some one; no agents need answer. Call 729 E. WASHINGTON. 13

FOR EXCHANGE — $15,000 — SUBURBAN home near Oneonta Park, 20 minutes' car service; grounds 282x220; new, modern 8-room concrete house; large oak and pine trees. Want good home near Denver, Colo., or might assume few thousand for right place.
ARTHUR W. KINNEY CO.,
13 718-19 Mer. Trust Bldg. A6262, Main 3238.

FOR EXCHANGE—
Lot on 5th st. for stocks and bonds.
Property in Toledo, Ohio.
Long Branch, New Jersey.
For California property.
What have you?
ISAAC SPRINGER & COMPANY,
12 A8835. 253 Wilcox Bldg.

FOR EXCHANGE — MODERN 1½ BUNGAlow, fine location, southwest; price $7000; free and clear. Will exchange for orange grove up to $10,000; prefer foothill district between Monrovia and Ontario; might consider Glendale. HILDESHEIM & SCHILLER, 508 Delta Bldg. Main 5025, F6426. •

FOR EXCHANGE — 10-ACRE ORANGE ranch, Riverside, $10,500; mortgage $4000. Want city, acre, grange ranch, Austin, full bearing, $5000; mortgage $1000; want city; 5-room house, East Hollywood, $2500; mortgage $1000. Take city lot in country. O. H. VANDERSON, 206 Bryson Bldg. 13

FOR EXCHANGE—TWO $2500 EQUITIES IN modern cottages; one or both for small ranch, clear lots, or what have you? Beautiful clear lots in San Diego for city improved. Also Anaheim acreage for city improved. HARDESTY & CO., 219 Laughlin Bldg. A1051, Bdwy. 1412. 15

FOR EXCHANGE—MODERN 5-ROOM COTtage, near 3rd and Golden, Long Beach, $2300 clear. Want Glendale, not over $3500; also have 6-room cottage in fine location in Glendale. CLENDENON BROS., 215 Mercantile Place. F2237; Main 5192. 14

FOR EXCHANGE—TEN-ACRE ORANGE grove, Covina, full bearing, full mining water stock, clear property, value $10,000; want city property or citrus ranch nearer Los Angeles. Address S, box 131, TIMES OFFICE. 15

FOR EXCHANGE—
Rooming house on Broadway, near 4th. Exchange for diamonds or cash. Don't fail to investigate this bargain.
OSCAR B. SMITH,
13 213 O. T. Johnson Bldg.

FOR EXCHANGE — FIVE-ROOM MODERN cottage at Pasadena; lot 52x200; barn, etc.; for five or ten-acre chicken ranch; will pay or sell.
JONES & RYDER LAND CO. (Inc.)
13 218 West Third st.

FOR EXCHANGE—24 ACRES, PART YOUNG orchard, highly improved, farming implements, chicken corrals, barn; two-room house; plenty water; near Downey. Exchange for income cottages or for what have you? Chamber Commerce. MRS. WILLIAMS. •

FOR EXCHANGE — I HAVE, WITHOUT fail, and am willing to show you, a nice little home in Huntington Park, and want a nice little cottage in the City. Will call it good exchange to party who wants more than a city lot. ELSTER, 321 Mason Bldg. 12

FOR EXCHANGE — ADOBE HOTEL; $3000; 10 rooms; doing cash; line. Want lots or unimproved or unimproved acreage or chicken ranch. Owner, PHONE F3462. 14

FOR EXCHANGE—7 ROOM HOUSE, 1818 PACIFIC ave., will take cottage or close lot for equity. Owner, Home Phone GLENDALE 594.

FOR EXCHANGE—O. H. ANDERSON, 308 Bryson Bldg., can trade H. A8622, Main 8794. •

FOR EXCHANGE— Merchandise for Real Estate.

FOR EXCHANGE—2 FINE LOTS IN LONG Beach; well located, $1800; also lot on West 47th st., $1250; want clean stock of groceries. Another fine lot in Euclid Heights; $600; street, curbs and sidewalks, $1250. Want grocery, can pay some cash.
W. J. POWER & CO.,
142 S. Broadway, room 132. 13

FOR EXCHANGE—STOCK IN GOLD MINE now operating, working 12 men; have high-grade gold ore; sacking ore now; fine investment. Will exchange for lot or $600 bungalow. Call and see the ore. DAWSON, 707 Bay Bldg. 13

FOR EXCHANGE—10,000 SHARES OF THE Southwestern Meat Packing Co. stock to exchange for a good 7 or 8-room modern house. Address V, box 98, TIMES OFFICE. 13

FOR EXCHANGE—MY WEBER PARLOR Grand piano as first payment on good lot, north of Adams, west of 19th. Address V, box 82, TIMES OFFICE. 12

FOR EXCHANGE—$2000 GROCERY, CLEAN stock, cash trade, for Los Angeles property. 530 S. BROADWAY, room 202. 13

FOR SALE— Miscellaneous.

FOR SALE—3-4 CARAT, PERFECT WHITE diamond ring. This is a gem, $165; also 3 diamonds in one ring for $140. J. S. ROGERS, 205 Frost Bldg. 12

FOR SALE—2000 REDWOOD TANK AND tankhouse, consisting of 1500 ft. redwood lumber, $25. DEMMITT, 129 N. Main, upstairs.

FOR SALE — BARGAINS IN SAFES AND vault doors. THE CHENEY-WEST COMPANY, 316-318 S. Los Angeles st. A6651, Main 2062.

FOR SALE—PATENT COMBINATION SALT and pepper shaker. Great novelty. Address C. R. BYAM, The Locke, 139 S. Hill st., room 28. 13

FOR SALE — PIANO, KURTZMANN UPright piano, in excellent condition; very low price to quick purchaser. 1039 ORANGE st. 14

FOR SALE—HORSES, AND FINE LOAM soil, delivered, for lawn or flowers. 1808 EAST 8TH ST. Main 5477. 17

FOR SALE—DIAMONDS ON CREDIT, 1-5 down and 10 per cent. a month. DIAMOND CREDIT CO., 428 S. Spring. Main 6709. 13

FOR SALE—TENTS, WHOLESALE AND RETAIL, all sizes. Tents for rent. WISE & DOWNIE, 246 E. Seventh st. F2326. •

FOR SALE—GOOD SECOND-HAND TRAP, complete in every detail. Price $110. Address V, box 163, TIMES OFFICE. 14

FOR SALE—SECOND HAND PLATFORM scale and Hobart electric coffee mill. ANDERSON, 216-218 N. Main st. •

FOR SALE—AUTO PIANO, GOOD AS NEW, at a sacrifice; free exchange of music rolls. Need money. Call 1540 BRIDGE ST. 13

FOR SALE—SUMMER MILLINERY AT REduced prices. Order work a specialty. 409 W. S. COLLINS BLDG., 213 W. 3rd st. •

FOR SALE—CHEST OF GORHAM TABLE silver, 172 pieces. Great bargain. Address T, box 81, TIMES OFFICE. 12

FOR SALE—ONE LARGE AND ONE MEdium size second-hand fireproof safe. ANDERSON, 216-218 N. Main. •

FOR SALE—AT A BARGAIN, CURTAINS, draperies, brass and iron beds, cooking range and ice chest. 1170 W. 31ST ST. 14

FOR SALE—800 CEMENT BLOCK MAchines. See these and blocks of their make, 327 BAUCHET ST. 16

FOR SALE— Miscellaneous.

FOR SALE—SNAP IN HOUSEHOLD GOODS, must sell out everything in hurry; big bargain; come early. Money talks.
50c Linoleum, laid 35c
75c Lace curtains, pair 49c
$1.10 Comfort, assorted patterns 79c
75c Pillow 49c
$1.50 Bake oven $1.25
$1.75 Gas plate $1.49
$1.50 Wringer $1.25
$6.00 Washing machine $4.90
$2.25 Gasoline stove $2.00
$2.50 Carpet sweeper $2.25
$4.50 9x12 Rug $4.25
$9.50 Couch $7.45
$30 Refrigerator $8.98
$11 Cook stove $8.90
$112.50 Gas range $10.90
J. M. OVERELL, 700 S. Main st. •

FOR SALE—
DESKS FOR LESS.
DESKS FOR LESS.
Office furniture is our specialty. Don't buy before seeing our stock. L. A. DESK EXCHANGE, 305 N. Bdwy., opposite The Times. •

FOR SALE—
Sloop yacht; cabin to sleep four. A seaworthy, fast boat with new sails and rigging; in first-class condition.
PRICE $400.
Terms to suit.
Address O, box 15, TIMES OFFICE. 15

FOR SALE—STORAGE PIANO SACRIFICE. Magnificent Steinway upright piano; also fine Weber upright piano. Perfect condition. Sold for storage. ARNOLD'S FURNITURE & STORAGE CO., 646-8 S. Main. 28

FOR SALE — NEW AND SECOND-HAND billiard and pool tables, bar fixtures of all kinds; easy payments. Send for catalogue. THE BRUNSWICK - BALKE - COLLANDER CO., 321 E. Third st. •

FOR SALE—HOUSE SAFES, ABSOLUTEly fire-proof, with burglar-proof combination locks; from $40 up to $200. THE CHENEY-WEST COMPANY, 316-318 S. Los Angeles st. A6651, Main 2062.

FOR SALE—3 FINE WALL CASES, 50 FT. shelving, tables, plate glass floor case; triplet mirror, cash register; large grocer's refrigerator; coffee urn, scales, coffee mills. 216 E. FOURTH ST. 14

FOR SALE—THERE WILL BE NO FLIES on you if you buy our screens, 2000 in stock, all styles and prices at 729 San Fernando st. 2043 ANDREW ST. Builders Supply Co. •

FOR SALE—PRACTICALLY NEW AUTOplano, fine tone and finish; no room for it. Must be sold this week. Cost $700; sell less than half. KAULING, 2309 S. Main st. 13

FOR SALE—CHEAP; COMPLETE OUTFIT of draftsman's instruments; also fine oak chest; practically new. ANNA L. BRIGGS CO. 421 H. W. Hellman. 17

FOR SALE—PIANO; ELEGANT CHICKERing upright piano in excellent condition. A rare bargain if you buy now. 1856 NEW ENGLAND ST. 14

FOR SALE—DESK, BOOKCASE AND LETter press. 2214 COURT ST. Take Temple car, get off at Alvarado st. Phone Temple 1066. 13

FOR SALE—27 VOLUMES LEGAL TEXT books, practically new, $20. 967 COURT CIRCLE. 12

FOR SALE—MILK ROUTE AT P.O. BOX 315, South Pasadena, Cal. H. F. JENKINS. 18

FOR SALE—REGULATION BILLIARD TAble, cheap. E. GOODRIGHT, Covina, Cal. 12

FOR SALE — FIRE-PROOF SAFE; A BARgain. Call at 409 E. SECOND ST. •

FOR SALE— Furniture.

FOR SALE—
BUSINESS IS FIERCE. LOOK HERE.
Iron bed, spring and mattress $2.50
Good dresser $6.00
Good cook stove $4.00
Heating stove $3.50
Full new Brussels rugs $11.95
Steel couch and mattress $4.50
2-burner gas plate $3.00
3-burner Jewel $5.00
Gas range, set up $4.50
Half-gasoline cabinet stove $12.00
Rotary washing machine $2.50
100 ice chests and refrigerators.
Showcases, cash registers, stools, etc.
SKEELS BROS., 911 S. Main. F7018. 14

FOR SALE—
2-horse wagon.
Roll-top desk and chair.
Restaurant outfit, chairs, etc.
Washing machine and wringer.
New chests, 1 large, several small.
Refrigerators, 20 Vienna chairs.
4 iron beds, 2 dressers, 2 folding beds.
Showcase and counters, wardrobe.
1114 S. MAIN ST., in rear week days. 14

FOR SALE—ON TIME PAYMENTS, FURniture, stoves, carpets, rugs and household goods. Also roll and flat-top desks. We will furnished your home or office complete. You can get as little as you want or as much as you want. OVERELL'S, 705, 707, 709, 711 and 713 S. Main st. THE BIG STORE. •

FOR SALE — WE RENT OFFICE DESKS and chairs, etc., and give option to apply rent or purchase at lowest prices. L. A. DESK EXCHANGE, 305 N. Broadway. Tel. A3653, Main 2782. •

FOR SALE OR EXCHANGE—FURNITURE of 26-room house, will exchange for Pasadena Villa lots or other vacant property, clear. Address V, box 131, TIMES OFFICE. 13

FOR SALE—FURNITURE AND 3 YEARS' lease of flat which is completely furnished. Price $1000; rent $85 a month. MALLORY, room 311, 207 S. Broadway. •

FOR SALE—GOOD FURNITURE OF FOUR rooms, $85; cottage rents for $15. 650 HARTFORD AVE. Take W. Sixth-st. car, off at Lucas ave. 13

FOR SALE—BRADLEY BED DAVENPORT; mission finish, 3-iron covering, never used. 413 COMFORT SPRING BED CO., 37th Place and Moneta ave. 14

FOR SALE — LARGE ASSORTMENT OF new and second-hand goods; lowest prices. JAMES COLGAN & CO., 712-15 S. Spring st. •

FOR SALE—MATTRESSES AND COUCHES our own make; bargains in wardrobe couches; also iron beds. 709 W. SEVENTH ST. •

FOR SALE — ROLL AND FLAT DESKS, chairs, maps, shades, linoleum, electric fan, typewriter. Call at 109 COURT ST. 17

FOR SALE—$35, FURNITURE OF FOUR rooms, cottage 6 rooms, $13. 967 COURT CIRCLE 12

FOR SALE—FURNITURE, GOOD CONdition, cheap. 1446 WRIGHT ST., city. 14

FOR SALE—GAS RANGES, FOLDING BEDS, rugs and furniture cheap. 127 S. GRAND. •

BUSINESS CHANCES— Miscellaneous.

SMALL CONFECTIONERY, STATIONERY store, opposite Westlake Park, corner 6th and Alvarado, near two schools, three hotels, good business, low rent; sacrifice. 14

FOR SALE—STOCK AND FIXTURES IN good corner grocery; will sell without soda fountain if desired. Call, make me offer today. 371 E. 52ND. 12

$150 WILL PUT YOU INTO BUSINESS that will make you each week $100 clear; nice, clean work for lady or gentleman. Room 421 BRYSON BLK. 13

FOR SALE—ONE-CHAIR BARBER SHOP; new, sell at invoice; large living rooms; good business; cheap rent; going east; quick. 704 W. 16TH ST. 12

CAN YOU INVEST $1, $2, $5 OR $10 PER week? An easy, safe and very profitable investment. LAKE, 260 Frost Bldg. 'Phones A6622, Main 266.

FOR SALE—4 POOL TABLES, CIGAR CASE, counter, cash register, etc.; might trade for clear vacant lot. Address M, box 165, TIMES OFFICE. 13

DO YOU WANT TO BUY, SELL OR EXchange your business? See RETAIL GROCERS' ASSN., Room 202, 238½ South Broadway. 13

WANT ACTIVE HUSTLING YOUNG MAN in active, established real estate office; must have $200 cash. ROOM 212, San Fernando Bldg. 14

WHAT HAVE YOU TO OFFER A GENTLEman in an established business, who has $10,000 to invest, with service? Call at 918 CENTRAL BLDG., 6th and Main. F7017. 14

FOR SALE—$650; ONE OF PINEST LITTLE groceries in city, opposite large school; cash trade, no selling, no delivery. Address V, box 10, TIMES OFFICE. 13

FOR SALE—½ INTEREST IN CIGAR, TObacco, coffee, eggs and butter business; experience not necessary. Owner, HUNT, Michigan Market, 416 S. Spring. 13

$1100 — GROCERY AND CLEAN STOCK; rent $30, including 5 living rooms; doing $15 per day. FINSTER REALTY CO., room 4, 244½ S. Broadway. 13

EXCHANGE WANTED—GROCERY STOCK, $1500, for 2 lots, clear, Boyle Heights, close to new 7th st. car line. Address V, box 2, TIMES OFFICE. 13

FOR SALE—OR EXCHANGE, FIRST-CLASS modern meat market; monthly income $1500; price $3500. WADHAMS & M'CARREL, Coachella, Cal. 14

TRANSFER OUTFIT IN BEACH TOWN, doing good business; good selling reasons. Address V, box 143, TIMES OFFICE. 13

FOR RENT OR SALE—RESTAURANT, FURnished complete. Apply 219 E. 1st st., or KING HOUSE, 102½ Wilmington st. 17

BUY, SELL OR EXCHANGE YOUR GROcery or bakery at the RETAIL GROCERS' ASSN., 238½ S. Broadway, Room 202. 13

FOR SALE—FIXTURES FOR CIGAR STAND at 732 E. Fifth st., with lease, for 1 or 2 years; low rent. Call at same place. 13

BUSINESS CHANCES— Miscellaneous.

TELEPHONE MAIN 2905, F6281.
LEAHY & SON.

LEADING AGENTS.
ROOMS 214-218, SEVERANCE BLDG.,
SIXTH AND MAIN STS.

BARGAINS.

For exchange—Cash price, $5200; mortgage $1350, 7 per cent. interest; Sunset blvd., East Hollywood; 5c fare; 6 large double-frontage lots, together, all fenced; good sandy soil; well and tank; water piped in each lot; several ornamental and fruit trees, flowers, etc.; no dust, no fog, no mud; fine mountain view; good 7-room stone mission-style house; cow barns, this place is good for every one and anything; want house or lot, value to $3000, clear, between Central and Main to 20th, good location, and cash for balance. See my agents,

SWAPS—
All Sorts. Big and Little.

FOR EXCHANGE—TODAY, $35 buys magnificent 3-room bungalow, new; cor., West Adams district; coming home; eastern property sold. Call 426 BRYSON BLDG.

FOR EXCHANGE — STOCK of dry and mixed goods for mules or horses; cheap rent; no agents. Address V, box 24, TIMES OFFICE.

FOR EXCHANGE—$400 EQUITY in cottage, large lot, Boyle Heights; centrally; horse and buggy. Phone [illegible]

FOR EXCHANGE—$45 WHEEL FOR lot. Apply evenings after 6 o'clock at 80 E. [illegible]

MONEY TO LOAN—
In Sums to Suit.

$1,000,000 TO LOAN ON REAL ESTATE; $5 to 7 per cent; no fees; no delays. No red tape. Any time. Cash loans made to complete building. Savings Bank Books purchased. Large and small city loans a specialty. Ranch loans considered. Call, or write, without publicity. MATTHEWS & MATTHEWS, The Leading Mortgage Loan Brokers, 508 Douglas Bldg., cor. Third and Hill.

MONEY TO LOAN—IF YOU HAVE real estate security and want money quickly at reasonable interest, you will only save time by coming to us. We have 22 years in business and have a host of clients who place their paper with this office, exclusively. EDWARD D. SILENT & CO., 422-426 Bryson Block.

MONEY TO LOAN—I HAVE THE FOLLOWING sums to loan on S.W. city property:

$1200, $1500, $1800, $2000, $2500, $3000, $4000, $5000, $6000, $7000, $8000, $10,000, $12,000, $15,000, $20,000, $25,000, $30,000, $40,000, $50,000, $60,000, $75,000, $100,000, $125,000, $150,000, $175,000, $200,000, $250,000, $300,000, $350,000, $400,000, $450,000, $500,000, $600,000, $700,000, $800,000, $900,000, $1,000,000.

ROGERS, 302 Frost Bldg., Main 8.

QUICK LOANS ON FURNITURE, PIANOS, DIAMONDS, mortgages; also most liberal REAL ESTATE without brokerage; publicity; security ready same day; can find all the time you want, or on any convenient, reducing interest. CLARK & CO., 201 Security Bldg., 530 S. Spring. Phones F7181, Main 6442.

QUICK LOANS, $10 TO $50 ON furniture, pianos, diamonds, live stock, mortgages, etc. Short time loans a specialty; money ready same day; long or easy terms; confidential; contracts or pages bought. ROSS & CO., 324 Crocker Bldg., Second and Spring. Phones, A3837, Main 5442.

MONEY LOANED—
On furniture, live stock, diamonds or personal property; large loans on real estate or ranch stock and crops; also on commercial paper; notes bought. Fair dealing and strictly confidential. Main 8128. ROOM 1, Chamberlain Bldg., 127 S. Spring. Chamberlain Bldg., 127 S. Spring.

MONEY TO LOAN ON CHATTELS, WATSON'S QUICK LOANS. Generous loans on furniture, pianos, stock, diamonds, etc., without removal; small charges. Easy terms. Call or phone A2730. WATSON, 322 L. A. Trust Bldg.

MONEY TO LOAN— $250,000. MOTSCH & GILBERT, 622 FROST BLDG. CITY LOANS A SPECIALTY. LOWEST RATES. PROMPT ATTENTION. HOME A3837. MAIN 8.

MONEY TO LOAN—MONEY LOANED TO salaried people on your own name; no security necessary; don't borrow elsewhere; my system is the best and easiest; to clerks, bookkeepers, street car men, etc. Call or address, 2nd floor, 337 S. Broadway, Room 2. NEWTON G. T. JOHNSON & CO.

WE MAKE A 6 PER CENT. loan on business and practical business men. MILWAUKEE BUILDING CO., MILWAUKEE BUILDING CO., MILWAUKEE BUILDING CO., 303 W. Second. Phones Main 4734, Home A5167.

MONEY LOANED. DIAMONDS, pianos, mortgages, contracts, etc., loans a specialty. Loan our own money; rates reasonable; private parlors; established 5 years. H. T. ROSS & CO., 342 S. Broadway, suite 215. A3837.

WORKING MAN'S FRIEND. That is what we are known to be; made to "salary" employes. Lowest rates; easiest payments. THE NATIONAL LOAN CO., 519-520 Bryson Block, 2d and Spring.

MONEY TO LOAN—I HAVE MONEY to loan on mortgages on improved city property; no delay; no commission charged. Call and see me before placing your business. CHARLES H. TOWNSEND, 1st floor Wright & Callender Bldg., cor. Third and Spring.

MONEY TO LOAN—IF YOU HAVE real estate security and want money quickly at reasonable interest, you will only save time by coming to us. We have 22 years in business and have a host of clients who place their paper with this office, exclusively. EDWARD D. SILENT & CO., 422-426 Bryson Block.

MONEY TO LOAN—I HAVE THE FOLLOWING sums to loan on S.W. city improved:

$1200, $1500, $1800, $2000, $2500, $3000, $4000, $5000, $6000, $7000, $8000, $10,000, $12,000, $15,000, $20,000, $25,000, $30,000, $40,000, $50,000, $60,000, $75,000, $100,000, $125,000, $150,000, $175,000, $200,000, $250,000, $300,000, $350,000, $400,000, $450,000, $500,000, $600,000, $700,000, $800,000, $900,000, $1,000,000.

ROGERS, 302 Frost Bldg., Main 8.

QUICK LOANS ON FURNITURE, PIANOS, DIAMONDS, mortgages; also most liberal REAL ESTATE without brokerage; publicity; security ready same day; can find all the time you want, or on any convenient, reducing interest. CLARK & CO., 201 Security Bldg., 530 S. Spring. Phones F7181, Main 6442.

QUICK LOANS, $10 TO $50 ON furniture, pianos, diamonds, live stock, mortgages, etc. Short time loans a specialty; money ready same day; long or easy terms; confidential; contracts or pages bought. ROSS & CO., 324 Crocker Bldg., Second and Spring. Phones, A3837, Main 5442.

MONEY LOANED—
On furniture, live stock, diamonds or personal property; large loans on real estate or ranch stock and crops; also on commercial paper; notes bought. Fair dealing and strictly confidential. Main 8128. ROOM 1, Chamberlain Bldg., 127 S. Spring. Chamberlain Bldg., 127 S. Spring.

MONEY TO LOAN ON CHATTELS, WATSON'S QUICK LOANS. Generous loans on furniture, pianos, stock, diamonds, etc., without removal; small charges. Easy terms. Call or phone A2730. WATSON, 322 L. A. Trust Bldg.

MONEY TO LOAN— $250,000. MOTSCH & GILBERT, 622 FROST BLDG. CITY LOANS A SPECIALTY. LOWEST RATES. PROMPT ATTENTION. HOME A3837. MAIN 8.

MONEY TO LOAN—MONEY LOANED TO salaried people on your own name; no security necessary; don't borrow elsewhere; my system is the best and easiest; to clerks, bookkeepers, street car men, etc. Call or address, 2nd floor, 337 S. Broadway, Room 2. NEWTON G. T. JOHNSON & CO.

WE MAKE A 6 PER CENT. loan on business and practical business men. MILWAUKEE BUILDING CO., MILWAUKEE BUILDING CO., MILWAUKEE BUILDING CO., 303 W. Second. Phones Main 4734, Home A5167.

MONEY LOANED, DIAMONDS, pianos, mortgages, contracts, etc., loans a specialty. Loan our own money; rates reasonable; private parlors; established 5 years. H. T. ROSS & CO., 342 S. Broadway, suite 215. A3837.

WORKING MAN'S FRIEND. That is what we are known to be; made to "salary" employes. Lowest rates; easiest payments. THE NATIONAL LOAN CO., 519-520 Bryson Block, 2d and Spring.

MONEY TO LOAN—I HAVE MONEY to loan on mortgages on improved city property; no delay; no commission charged. Call and see me before placing your business. CHARLES H. TOWNSEND, 1st floor Wright & Callender Bldg., cor. Third and Spring.

MONEY TO LOAN—IF YOU HAVE real estate security and want money quickly at reasonable interest, you will only save time by coming to us. We have 22 years in business and have a host of clients who place their paper with this office, exclusively. EDWARD D. SILENT & CO., 422-426 Bryson Block.

MONEY TO LOAN—I HAVE THE FOLLOWING sums to loan on S.W. city improved:

$1200, $1500, $1800, $2000, $2500, $3000, $4000, $5000, $6000, $7000, $8000, $10,000, $12,000, $15,000, $20,000, $25,000, $30,000, $40,000, $50,000, $60,000, $75,000, $100,000, $125,000, $150,000, $175,000, $200,000, $250,000, $300,000, $350,000, $400,000, $450,000, $500,000, $600,000, $700,000, $800,000, $900,000, $1,000,000.

ROGERS, 302 Frost Bldg., Main 8.

QUICK LOANS ON FURNITURE, PIANOS, DIAMONDS, mortgages; also most liberal REAL ESTATE without brokerage; publicity; security ready same day; can find all the time you want, or on any convenient, reducing interest. CLARK & CO., 201 Security Bldg., 530 S. Spring. Phones F7181, Main 6442.

QUICK LOANS, $10 TO $50 ON furniture, pianos, diamonds, live stock, mortgages, etc. Short time loans a specialty; money ready same day; long or easy terms; confidential; contracts or pages bought. ROSS & CO., 324 Crocker Bldg., Second and Spring. Phones, A3837, Main 5442.

MONEY LOANED—
On furniture, live stock, diamonds or personal property; large loans on real estate or ranch stock and crops; also on commercial paper; notes bought. Fair dealing and strictly confidential. Main 8128. ROOM 1, Chamberlain Bldg., 127 S. Spring. Chamberlain Bldg., 127 S. Spring.

MONEY TO LOAN ON CHATTELS, WATSON'S QUICK LOANS. Generous loans on furniture, pianos, stock, diamonds, etc., without removal; small charges. Easy terms. Call or phone A2730. WATSON, 322 L. A. Trust Bldg.

MONEY TO LOAN— $250,000. MOTSCH & GILBERT, 622 FROST BLDG. CITY LOANS A SPECIALTY. LOWEST RATES. PROMPT ATTENTION. HOME A3837. MAIN 8.

MONEY TO LOAN—MONEY LOANED TO salaried people on your own name; no security necessary; don't borrow elsewhere; my system is the best and easiest; to clerks, bookkeepers, street car men, etc. Call or address, 2nd floor, 337 S. Broadway, Room 2. NEWTON G. T. JOHNSON & CO.

WE MAKE A 6 PER CENT. loan on business and practical business men. MILWAUKEE BUILDING CO., MILWAUKEE BUILDING CO., MILWAUKEE BUILDING CO., 303 W. Second. Phones Main 4734, Home A5167.

MONEY LOANED, DIAMONDS, pianos, mortgages, contracts, etc., loans a specialty. Loan our own money; rates reasonable; private parlors; established 5 years. H. T. ROSS & CO., 342 S. Broadway, suite 215. A3837.

WORKING MAN'S FRIEND. That is what we are known to be; made to "salary" employes. Lowest rates; easiest payments. THE NATIONAL LOAN CO., 519-520 Bryson Block, 2d and Spring.

MONEY TO LOAN—I HAVE MONEY to loan on mortgages on improved city property; no delay; no commission charged. Call and see me before placing your business. CHARLES H. TOWNSEND, 1st floor Wright & Callender Bldg., cor. Third and Spring.

Classified Liners.

MONEY TO LOAN— $ to loan on real estate.

[illegible] ON REAL ESTATE.

[illegible] LAND CO., Incorporated. [illegible] and Loans, 216 W. Third st.

FOR EXCHANGE — STOCK of dry and mixed goods for mules or horses; cheap rent; no agents. Address V, box 24, TIMES OFFICE.

FOR EXCHANGE—$400 EQUITY in cottage, large lot, Boyle Heights; centrally; horse and buggy. Phone [illegible]

[illegible] on straight 3-year mortgage, [illegible]

FOR EXCHANGE—$45 WHEEL FOR lot. Apply evenings after 6 o'clock at 80 E. [illegible]

MONEY TO LOAN— $ to loan on real estate.

MONEY TO LOAN—I HAVE $[illegible] to loan on S.W. city improved:

$1200, $1500, $1800, $2000, $2500, $3000, $4000, $5000, $6000, $7000, $8000, $10,000, $12,000, $15,000, $20,000, $25,000, $30,000, $40,000, $50,000, $60,000, $75,000, $100,000, $125,000, $150,000, $175,000, $200,000, $250,000, $300,000, $350,000, $400,000, $450,000, $500,000, $600,000, $700,000, $800,000, $900,000, $1,000,000.

ROGERS, 302 Frost Bldg., Main 8.

QUICK LOANS ON FURNITURE, PIANOS, DIAMONDS, mortgages; also most liberal REAL ESTATE without brokerage; publicity; security ready same day; long or easy terms; confidential; contracts or pages bought. ROSS & CO., 324 Crocker Bldg., Second and Spring. Phones, A3837, Main 5442.

MONEY LOANED—
On furniture, live stock, diamonds or personal property; large loans on real estate or ranch stock and crops; also on commercial paper; notes bought. Fair dealing and strictly confidential. Main 8128. ROOM 1, Chamberlain Bldg., 127 S. Spring. Chamberlain Bldg., 127 S. Spring.

MONEY TO LOAN ON CHATTELS, WATSON'S QUICK LOANS. Generous loans on furniture, pianos, stock, diamonds, etc., without removal; small charges. Easy terms. Call or phone A2730. WATSON, 322 L. A. Trust Bldg.

MONEY TO LOAN— $250,000. MOTSCH & GILBERT, 622 FROST BLDG. CITY LOANS A SPECIALTY. LOWEST RATES. PROMPT ATTENTION. HOME A3837. MAIN 8.

MONEY TO LOAN—MONEY LOANED TO salaried people on your own name; no security necessary; don't borrow elsewhere; my system is the best and easiest; to clerks, bookkeepers, street car men, etc. Call or address, 2nd floor, 337 S. Broadway, Room 2. NEWTON G. T. JOHNSON & CO.

WE MAKE A 6 PER CENT. loan on business and practical business men. MILWAUKEE BUILDING CO., MILWAUKEE BUILDING CO., MILWAUKEE BUILDING CO., 303 W. Second. Phones Main 4734, Home A5167.

MONEY LOANED, DIAMONDS, pianos, mortgages, contracts, etc., loans a specialty. Loan our own money; rates reasonable; private parlors; established 5 years. H. T. ROSS & CO., 342 S. Broadway, suite 215. A3837.

WORKING MAN'S FRIEND. That is what we are known to be; made to "salary" employes. Lowest rates; easiest payments. THE NATIONAL LOAN CO., 519-520 Bryson Block, 2d and Spring.

MONEY TO LOAN—I HAVE MONEY to loan on mortgages on improved city property; no delay; no commission charged. Call and see me before placing your business. CHARLES H. TOWNSEND, 1st floor Wright & Callender Bldg., cor. Third and Spring.

MONEY TO LOAN—IF YOU HAVE real estate security and want money quickly at reasonable interest, you will only save time by coming to us. We have 22 years in business and have a host of clients who place their paper with this office, exclusively. EDWARD D. SILENT & CO., 422-426 Bryson Block.

MONEY TO LOAN—I HAVE THE FOLLOWING sums to loan on S.W. city improved:

$1200, $1500, $1800, $2000, $2500, $3000, $4000, $5000, $6000, $7000, $8000, $10,000, $12,000, $15,000, $20,000, $25,000, $30,000, $40,000, $50,000, $60,000, $75,000, $100,000, $125,000, $150,000, $175,000, $200,000, $250,000, $300,000, $350,000, $400,000, $450,000, $500,000, $600,000, $700,000, $800,000, $900,000, $1,000,000.

ROGERS, 302 Frost Bldg., Main 8.

QUICK LOANS ON FURNITURE, PIANOS, DIAMONDS, mortgages; also most liberal REAL ESTATE without brokerage; publicity; security ready same day; can find all the time you want, or on any convenient, reducing interest. CLARK & CO., 201 Security Bldg., 530 S. Spring. Phones F7181, Main 6442.

QUICK LOANS, $10 TO $50 ON furniture, pianos, diamonds, live stock, mortgages, etc. Short time loans a specialty; money ready same day; long or easy terms; confidential; contracts or pages bought. ROSS & CO., 324 Crocker Bldg., Second and Spring. Phones, A3837, Main 5442.

MONEY LOANED—
On furniture, live stock, diamonds or personal property; large loans on real estate or ranch stock and crops; also on commercial paper; notes bought. Fair dealing and strictly confidential. Main 8128. ROOM 1, Chamberlain Bldg., 127 S. Spring. Chamberlain Bldg., 127 S. Spring.

MONEY TO LOAN ON CHATTELS, WATSON'S QUICK LOANS. Generous loans on furniture, pianos, stock, diamonds, etc., without removal; small charges. Easy terms. Call or phone A2730. WATSON, 322 L. A. Trust Bldg.

MONEY TO LOAN— $250,000. MOTSCH & GILBERT, 622 FROST BLDG. CITY LOANS A SPECIALTY. LOWEST RATES. PROMPT ATTENTION. HOME A3837. MAIN 8.

MONEY TO LOAN—MONEY LOANED TO salaried people on your own name; no security necessary; don't borrow elsewhere; my system is the best and easiest; to clerks, bookkeepers, street car men, etc. Call or address, 2nd floor, 337 S. Broadway, Room 2. NEWTON G. T. JOHNSON & CO.

WE MAKE A 6 PER CENT. loan on business and practical business men. MILWAUKEE BUILDING CO., MILWAUKEE BUILDING CO., MILWAUKEE BUILDING CO., 303 W. Second. Phones Main 4734, Home A5167.

MONEY LOANED, DIAMONDS, pianos, mortgages, contracts, etc., loans a specialty. Loan our own money; rates reasonable; private parlors; established 5 years. H. T. ROSS & CO., 342 S. Broadway, suite 215. A3837.

WORKING MAN'S FRIEND. That is what we are known to be; made to "salary" employes. Lowest rates; easiest payments. THE NATIONAL LOAN CO., 519-520 Bryson Block, 2d and Spring.

MONEY TO LOAN—I HAVE MONEY to loan on mortgages on improved city property; no delay; no commission charged. Call and see me before placing your business. CHARLES H. TOWNSEND, 1st floor Wright & Callender Bldg., cor. Third and Spring.

MONEY WANTED—
On Collaterals.

WANTED—MONEY ON FIRST MORTGAGE. $25—2 years, 12 per cent, net interest, secured by first mortgage on lot, 84x95, south side 86th st., just east of Main st.; value $500.

$500—2 or 3 years, 8½ per cent. net interest, secured by first mortgage on lot 50x150, on Holmes ave., between 49th and Mercrill ave., near Watts local; value $450, with cottage, value $150; total value $600.

$1250—2 years, 12 per cent. net interest, secured by first mortgage on lot 47x127, on 39th Place, (formerly 45th st.) near Denker st. and Santa Barbara ave.; value $750, with 5-room cottage in front; value $1200 and 4-room house in rear, value $450; total value $2250.

$750—3 years, 10 per cent. net interest, secured by first mortgage on lot 100x150, on east side Figueroa st., between Malcolmson st. and Vernon Ave., value $4600—unimproved.

$1500—3 years, 10 per cent. net interest, secured by first mortgage on 9 acres of gardening land at Gardena, Los Angeles county, value $3000.

$1750—2 years, 8 per cent. net interest, secured by first mortgage on lot 50x125, on W. 47th st., between Budlong and Normandie; value $1200, with 6-room bungalow, value $250; total value $1450.

$1500—3 years, 7 per cent. net interest, secured by first mortgage on lot 50x150 feet, on Harvard boulevard, near Jefferson st., with fine 7-room bungalow, value $4250.

$2500—2 or 3 years, 8 per cent. net interest, secured by first mortgage on lot 54x166 on Curtis ave., Alhambra; value $3500, with fine 8-room house and other improvements; value $4200; total value $4500.

$3500—3 years, 10 per cent. net interest, secured by first mortgage on corner lot on Tennessee and Eighth sts., value $900; with 5-room cottage and 2-story house; value $2500; total value $12,300.

$5000—3 years, 9 per cent. per annum, net interest, secured by first mortgage on 20 acres of the finest land at the famous orange growing place—Glendora, Los Angeles county; 2½ acres Washington navels, 2½ acres Valencias, 1 acre Tangerines, all 4-year-old trees; 6 acres 2-year-old Valencias, 1 acre Smyrna figs; 2½ acres table grapes, balance in asparagus and small fruits; value $10,000; a 7-room house and and a stable and cement reservoir; plenty of water; 4 shares of Columbus water stock; value $2000; total value $12,000; would divide into two loans of $2500 and $3000 each.

$12,000—6 months, 5 per cent. per month net interest.; security $40,000. Please call and investigate this and you will take it up at once.

$35,000—5 years, 9 per cent. net interest, payable quarterly. Is secured by first mortgage on lot 50x150, business center Long Beach, Los Angeles county, Cal.; value $50,000; with 3-story brick business building, value $25,000; total value $100,000.

MATTHEWS & MATTHEWS, The Leading Mortgage Loan Brokers, 508 Douglas Bldg., corner Third and Spring. 12

WANTED—MONEY ON FIRST MORTGAGE.

HIGH CLASS LOANS.

$ 2,500 Pico and Wilton, value	$ 7,500
1,500 17th st. near Central, value	3,000
1,000 48th st. near Hooper, value	4,000
1,100 Near Figueroa st., value	3,000
1,500 23d st. near Normandie, value	3,000
4,000 Near Washington and Hoover	10,000
1,000—Vermont ave., bet. Pico and 16th	2,000
1,000—West Adams Heights; value	3,500
2,500—28th st. bet. Grand and Figueroa, value	5,000
1,300—Maple ave. and 17th, value	4,000

The loans are all on high-class well-located real estate, in every instance our appraisers have inspected the property and all loans offered have been carefully investigated. We're therefore cause you no useless journeys and the loans from this office are accepted by the most conservative lenders.

JONES & RYDER LAND CO., 13 215 W. Third st.

WANTED—WE ARE OFFERING A LIMited number of shares of stock in a conservative and thoroughly well organized corporation, composed of representative business men, which will pay from 15 to 22 per cent. on the investment. A corporation of the highest grade without a share of promotion stock, and which will stand the closest investigation. Full information gladly accorded. Apply to MR. WRIGHT, MR. ANDREWS or MR. CALLENDER, of Wright & Callender Co., 319 S. Hill st. Ex. 50, 5th phones.

WANTED—MONEY—
We are having many opportunities lately of placing amounts from $250 upward in good first mortgages or trust deeds on improved property, paying 7 per cent. net per annum, and in addition, obtaining from the builders or contractor, a bonus of 5 and sometimes 10 per cent. of the investment, making the loan net 8 per cent. to 16 per cent. interest.

This condition will not last very long, being due to the enormous demand for homes and the fact that the banks are not lending as usual. We will be very glad to explain in detail to anyone interested.

THE BURCK-GWYNN CO., 13 332 S. Hill st.

WANTED—
$12,000 for three years, 8 per cent. net, on 42 acres on Vermont ave., valued at $50,000.

WANTED.
$100,000 for five years, 6 per cent. net, on improved business property.

WANTED.
$7500 for three years, 7 per cent., on acreage property on Vermont ave. and Figueroa street.

H. J. WOOLLACOTT & SON, 407-10 LANKERSHIM BLDG.

WANTED—$5000 OR $10,000, 3 TO 5 YEARS. 12

Security, new property; 5 times the amount of loan.

LOAN DEPARTMENT.

LOS ANGELES INVESTMENT CO., A2118. 325-327 S. Hill st. Main 2240. Capital and surplus, $1,250,000.

WANTED—MONEY.
$8000—Three years at 7 per cent., on lot 50x125, with 5-room house, value $21,000. Property at 72 South Central ave.

$4000—Three years at 7 per cent., on lot with 28-room house, value $12,500. Property at 645 Ceres ave.

$2000—Three years at 8 per cent., on two houses and lots valued at $6000. Want this in two loans of $1000 each. Property at 131 Clarence ave.

For these and other gilt-edge loans, see Mr. Gretiner, with W. H. OBEAR, 14 409 O. T. Johnson Building.

WANTED—$75,000 FOR TERM OF YEARS ON AN IMPROVED DOWNTOWN CORNER, VALUED AT $200,000. 6 PER CENT. NET. SEE LOAN DEPARTMENT, MINES & FARISH, 15 315 S. HILL ST.

WANTED—MONEY—
WE CAN PLACE YOUR MONEY ON CITY EQUITIES AT ATTRACTIVE RATES WITHOUT DELAY. MR. ANDREWS, VICE-PRESIDENT WRIGHT & CALLENDER CO., 319 S. HILL ST. BOTH PHONES EX. 50.

WANTED—MONEY.
We have a client who holds a first mortgage for $19,000 due in about 18 months, on a large corner north of Ninth street. The lot is 160x135 and partially improved; owner can use some money and will discount mortgage so as to net 1 per cent. per month. See W. W. MINES, OR A. MACKEIGAN, 15 315 S. HILL ST.

WANTED—$2500, THREE YEARS, 8 PER cent. net on twenty acres fine land on South Main street; has pumping plant; cost $1000; raising over 100 inches of water; property valued at $14,000. We have seen this place and consider it a first class loan.

$1400 or $1500, three years, 8 per cent., on two lots and house fronting on Pacific boulevard, Huntington Park, valued at $4000.

LOCKHART & SON, 309 W. First st. 12

WANTED—MONEY.
$3000—2 to 3 years; best of security.
$4500—2 to 5 years, at 7 per cent. net. Security worth at least $25,000; have $3000 to loan.

W. H. NEISWENDER, 14 212 H. W. Hellman Bldg.

WANTED — $5000, 5 PER CENT., 1 TO 3 years, on income full-bearing ten-acre navel orange grove with full amount water stock; security conservatively three for one. Property can be appraised without difficulty. Address O, box 150, TIMES OFFICE. 15

WANTED—
$5000, 2 years, 7 per cent. Secured by mortgage on irrigated farm land at 20 per cent. on their value.

J. C. FORKNER, 12 228 Byrne Bldg.

WANTED—MONEY.
On bonds.
On stocks.
For large or short time loans. Particulars of ISAAC SPRINGER & COMPANY. 15 A3625. 253 Wilcox Bldg.

WANTED—A VERY QUICK LOAN THIS morning, $700 for 100 days at 5 per cent. monthly, on $16,000 worth of real estate security; commission $48. Call 428 BRYSON BLDG. Main 8637. 12

WANTED—$300 TO $20,000 ON IMPROVED close-in city property. F. WIESENDANGER, room 315, 317 S. Broadway.

STOCKS AND BONDS—
And Mortgages.

WANTED—WILL PAY $71.50 FOR 2, 3 OR 5 shares of Consolidated Realty stocks. Address M, box 188, TIMES OFFICE. 12

FOR SALE—STOCK—PLUMBING STOCK AND tools cheap rent. Going East. Address V, box 52, TIMES OFFICE. 14

STOCKS AND BONDS—
And Mortgages.

LYDIA E. GRAY—
624 H. W. Hellman Bldg. A3625

Something special in ANTI - FRICTION JOURNAL Box. Must sell.

1908 AMERICAN DIFFERENTIAL-AXLE all 4 bearings.

$6,000 Shidoo Townsite at St. Stock selling at 5.

Will trade stock now paying dividends for Gray lots, S.W. or Hollywood way.

Will trade No. Tel. Elect. stock for bungalow, well located, and assume. Properties offered must be right. This stock means cash.

Want 7-passenger auto for dividend paying stocks and some cash.

Orders executed for all listed stocks. 14

FOR SALE—STOCK.
Central National Bank.
First National Bank.
Gresham Manufacturing Company.
Controlling interest in several banks.
BONDS.
L. A.-Pacific Ry., 5 per cent.; price ?
Edison refunding bonds, 5 per cent.; price ?
California Pac. Ry., 5 per cent.; price ?
Riverside Home T. & T., 5 per cent.; price ?
ISAAC SPRING & CO., 258 Wilcox Bldg.

A3625. 13

REYNOLDS & MANN—
46-46 San Fernando Bldg.
Phones—1577, Main 6284.
Will sell 2500 Ill. Pac. Ry. pfd.
30 Southern Telephone Elect.
25 Copper Creek.
2000 Standard Mines No. 1.
Will buy Bisbee West, P. B. Steifer and Tom Reed.

I AM FORMING A SYNDICATE TO TAKE over big block of treasury stock, large mining company, ready for plants; all treasury stock sold at par; original holdings pooled (Eight); extra high prospection; big profit taker; get in from $1000 up; not binding unless entire amount is raised. This is a snap. Address box 279, TIMES OFFICE.

WANTED—WE ARE ESPECIALLY EQUIPped to handle legitimate stocks and bonds and will be glad to talk with you in reference to the buying or selling of any kind of securities.
C. B. GUTHRIE & CO., 211 Mercantile Place.

HEADQUARTERS STEIFER. FIVE HUNdred shares, snap. Buy and sell Whitney. Want hundred Pacific Wireless. Want Gaines. List your stocks here.
COLONIAL MORTGAGE CO., Phone A1130. 518 H. W. Hellman Bldg.

FOR SALE—12,000 SHARES LOWER CALIfornia Gold Dredging, Standard Mines; also Rawhide stocks.
SIMPSON & SIMPSON, 13 207 Mercantile Place.

FOR SALE—
1000 Lucile Gold and Copper, 10 cents. 12
HOME 29076.

FEARFUL SACRIFICE; MY STOCK IN LOcal well-known industrial company at one-half lowest selling price; quick ready cash. Room 312 SAN FERNANDO BLDG. 12

$100,000 TO INVEST IN BANK STOCKS—Municipal and street bonds purchased. MATTHEWS & MATTHEWS, 508 Douglas Bldg., cor. 3rd and Spring.

THINGS ON WHEELS—
All Sorts.

AUTOMOBILES.

VAN NESS-HOWARD AUTO EXCHANGE—
307-12 E. FIFTH ST.
Main 8290. F8290.

We loan money on Al automobiles. For sale, 5-cylinder Firth runabout, $375. 5-cylinder Mitchell runabout, $350. 30-h.p. Reo, beauty, $950. '06 2-cylinder Wayne touring car, $750. '06 2-cylinder T-arist, $650. '07 model 21 Rambler, $750. '07 2-cylinder Cameron roadster, $1000. '07 Cleveland roadster, $1000. '07 American roadster, new, $2000. '06 Marion 2-passenger roadster, $2750. '05 model K Winton touring, $1100. '05 Packard 7-passenger, $2500. '05 7-passenger Thomas, $2000. '06 Thomas Flyer roadster, $1750. '07 7-passenger Pierce Arrow, $4200. '06 Studebard-Dayton, $1200. 13

O. H. KOHL, 311 W. Seventh.

F3873 Main 4493.
$1100 if taken in the next 2 days. Buys 1908 10-h.p. Auburn runabout; all in Al order; this is absolutely the cheapest thing ever offered.
$700—'07 model 4-cylinder light touring car; been used 3 months; worth $1000.
$275—Rambler touring car; perfect condition throughout.
$350—5-passenger Tourist; Al condition; 4-inch tires on rear; worth $500.
We charge no storage for cars left on sale. 14

SACRIFICE. 1906 WINTON, 4-CYLINDER side entrance, light touring car, fully equipped. Tires and machine in excellent condition. Make offer; you must leave city. Cash or cash and lot accepted. 1245 w. 49TH ST. Vermont Square. 'Phone West 3825.

FOR SALE—MY PRIVATE TOURING CAR, at the greatest sacrifice ever heard of; must have the money to protect a business interest or lose all; 4-cylinder (same as new) Rambler, 1907 model, all extras; cost $3700; chill for $975 cash; no trade. See car at 122 E. NINTH ST.

FOR SALE—3-CYLINDER ELMORE; BEST of condition. Now on top, new tires, new paint, bearings are new and in fact the car is as good as new. For a few days, $750. A great bargain. Call before 9:30 a.m. A7065 or address 1421 S. ARLINGTON.

FOR SALE—ONE MAXWELL RUNABOUT, also one light touring car, taken in exchange for larger Maxwell cars; for sale at most interesting prices; both are little used; A-1 and guaranteed. Call 1321 S. MAIN.

FOR SALE—OR EXCHANGE, 3-CYLINDER car, 24-h.p., seats five, canopy top, plate-glass front, lamps, speedometer, gong; will take lot or equity in cottage. TRADERS' EXCHANGE, 601 Merchants' Trust Bldg. 15

FOR SALE—1907 RAMBLE..., 2-CYLINDER tilting body, 5-passenger, fairly good; tires, machinery and general condition like new. Price $700. ROSEDALE GARAGE, 1903 W. Pico.

FOR SALE—POPE WAVERLY ELECTRIC; a snap; will trade for light 4-cylinder runabout. What have you? Call Sunset 2071 or write to J. M. HACKNEY, Maryland Hotel, Pasadena.

FOR SALE—4-CYLINDER 07 SELF STARTing Elmore, almost new. Leaving for Chicago Thursday. Don't overlook this. $1200. Our best offer. Address V, box 125, TIMES OFFICE.

FOR SALE—'07 2-CYLINDER SELF STARTing Elmore roadster, a beauty; oval glass front, $145 gas light equipment, fine rumble seat. Must be sold quick. $1000. 211 E. 57TH ST.

FOR SALE — BABY REO, A PERFECT beauty, runabout; fine gas light, top, storm and side curtains, storage battery, electric tail lights. $350. 920 E. 37TH ST. 14

WILL SELL YOU AUTO TIRES ANY make, cheaper than anyone else; your own ones in exchange. Vulcanizing tubes, 50c. 902 S. Spring. BUTCHER & MACE.

AUTOMOBILES FOR SALE—A 1907 BUICK touring car, in good condition; new tires; good top; reasonable price for cash. WISLER, MOORE & CO., 216 S. Hill st.

WILL TRADE $1800 EQUITY IN 7-ROOM house for good auto. House near Washington and Vermont. Address D, R. F. D. No. 1, Box 140, LOS ANGELES.

FOR SALE—1907 2-CYLINDER TOURIST, just like new; folding glass front, top, tools complete, etc.; this week, $50. A7065 or 1421 S. ARLINGTON.

FOR SALE—$1150. AM FORCED TO SELL my almost new 4-cylinder Elmore touring car; cost $3000; carries very fine equipment. 211 E. 57TH ST.

$1750 TAKES SPAULDING RUNABOUT IF sold this week. Just overhauled and newly painted; runs and looks like new. METZ, 207 E. 9th.

IF YOU WANT TO SELL YOUR AUTO, OR borrow money on it, see us. Money is ready. ROSEDALE GARAGE, 1903 W. Washington.

1905 POPE TOLEDO; DETACHABLE TONneau; $350; cash only. P. O. BOX 265, Pasadena, or call 424 W. COLORADO.

WANTED—GOOD STANDARD RUNABOUT. Maxwell or Ford preferred. Will pay spot cash. 1122 S. MAIN ST.

WE LOAN MONEY ON AUTOMOBILES; also buy, sell, store and repair. 3260 MAPLE AVE.

NEW AUTO TIRES, CLOSING OUT SALE, CASH BUYERS TIRE CO., 1025 S. Main.

BICYCLES AND INVALID CHAIRS.

INVALID CHAIRS FOR RENT. EAMES TRICYCLE CO., 1022 San Pedro st. 'Phones.

MOTORCYCLES.

FOR SALE—MOTORCYCLE, CHEAP; ALmost new; must sell. Call at 1301 W. 12TH ST. 13

BUGGIES, PHAETONS, RUNABOUTS.

FOR SALE—A GOOD TWO-SEATED COVered carriage with rubber tires, in fine condition. It originally cost $600. Also a good double light harness used with it. All for $150, a fraction of its value. HUBBELL, 502 Bullard Block.

WAGONS AND CARTS.

WANTED—FOR CASH, GOOD, WELL PUT up and convenient camp wagon. Write description and full particulars. MACNAUGHTON'S RANCH, R.F.D. NO. 1, San Fernando, Cal. 14

LIVE STOCK FOR SALE—
Horses, Cattle, Mules, Etc.

FOR SALE—A GOOD HORSE. NO REAsonable offer refused. 457 W. 6TH. 15

FOR SALE—ONE LARGE WORK HORSE, weight 1250, cheap. 150 S. BREED. 15

FOR SALE—MULES AND BURROS, AT 978 1/2 TOWNS ST. 14

MONEY WANTED—
On Collaterals.

WANTED—MONEY ON FIRST MORTGAGE. $25—2 years, 12 per cent, net interest, secured by first mortgage on lot, 84x95, south side 86th st., just east of Main st.; value $500.

$500—2 or 3 years, 8½ per cent., net interest, secured by first mortgage on lot 50x150, on Holmes ave., between 49th and Mercrill ave., near Watts local; value $450, with cottage, value $150; total value $600.

$1250—2 years, 12 per cent. net interest, secured by first mortgage on lot 47x127, on 39th Place, (formerly 45th st.) near Denker st. and Santa Barbara ave.; value $750, with 5-room cottage in front; value $1200 and 4-room house in rear, value $450; total value $2250.

$750—3 years, 10 per cent. net interest, secured by first mortgage on lot 100x150, on east side Figueroa st., between Malcolmson st. and Vernon Ave., value $4600—unimproved.

$1500—3 years, 10 per cent. net interest, secured by first mortgage on 9 acres of gardening land at Gardena, Los Angeles county, value $3000.

$1750—2 years, 8 per cent. net interest, secured by first mortgage on lot 50x125, on W. 47th st., between Budlong and Normandie; value $1200, with 6-room bungalow, value $250; total value $1450.

$1500—3 years, 7 per cent. net interest, secured by first mortgage on lot 50x150 feet, on Harvard boulevard, near Jefferson st., with fine 7-room bungalow, value $4250.

$2500—2 or 3 years, 8 per cent. net interest, secured by first mortgage on lot 54x166 on Curtis ave., Alhambra; value $3500, with fine 8-room house and other improvements; value $4200; total value $4500.

$3500—3 years, 10 per cent. net interest, secured by first mortgage on corner lot on Tennessee and Eighth sts., value $900; with 5-room cottage and 2-story house; value $2500; total value $12,300.

$5000—3 years, 9 per cent. per annum, net interest, secured by first mortgage on 20

THE CITY IN BRIEF

Let 'em fight!

NEWS AND BUSINESS.

Confirmation at St. Vincent's.

Next Sunday, Bishop Conaty will administer confirmation at St. Vincent's Church, Grand avenue and Washington street. There also will be a large class to receive first communion.

Modern China.

Rev. Frank P. Bible, a missionary from China, will speak at the Federation Club at noon today, on "Modern Conditions in China." Dr. Hugh K. Walker will preside at the dinner and introduce the speaker.

Tree Talk.

City Forester Harper will talk of trees and street improvements at a meeting of the East Side Improvement Association this evening at County Hall, Daly street and Downey avenue. A general invitation has been extended to the public.

"Crackers" Jollify.

Members of the Georgia Society met last evening at No. 237½ South Hill street. Recitations and songs were followed by dancing and refreshments. An unusually large number of members and their friends attended the meeting.

Buckeyes Meet.

The Ohio Society held its regular monthly meeting last evening at the Fraternal Brotherhood building. "Illustrated Travel," a clever address by Mrs. Frances K. Headlee, was the feature of the programme. Miss Eva Johnson gave a reading entitled, "The Osprey." The programme was followed by dancing and refreshments.

Parent-Teachers.

The Parent-Teacher Association of the Fremont-avenue school will hold the last meeting of the year this afternoon at 2:30 o'clock, with Mrs. W. W. Murphy as a special guest. From 1 to 2:30 o'clock a general reception by the teachers and pupils will be held, with an exhibit of the school work of the year.

Rector's Vacation.

Rev. Charles T. Murphy, rector of St. Athanasius Episcopal Church, accompanied by Mrs. Murphy, will leave Friday morning for an extended stay in the East. They will stop at the Grand Cañon and thence will proceed to Philadelphia, their old home, where they will spend the greater part of their three months' vacation. Rev. Brookman will have charge at St. Athanasius in the absence of Mr. Murphy.

Revival Draws.

Ten boys and men were baptized last night and three other persons made confessions of faith at the revival services conducted by Evangelist Brandt at the First Christian Church, which is said to be the most successful ever held there. Nine girls and women were baptized Monday evening, and three confessions were made. More than seventy have been added to the church membership so far in the revival. Tonight there will be singing by a chorus, and Prof. Stout will give illustrated songs. Friday evening there will be other baptisms.

BREVITIES.

Miss Alice J. Stevens announces that she has removed her real estate office to No. 228 Byrne Bldg., northwest corner 3d and Broadway, where she will be glad to meet her friends. Phone A3642.

Streicher, Sample Shoe Shop, upstairs, 207 S. Broadway. Merchants' Trust Bldg. All ladies' shoes $2. All men's and boys' $2.50. Come and be convinced, they are values up to $6.

"Ladies" have your handbags or purses repaired at The Leather Store, 715 S. Broadway. Any style of bag, purse or belt made to order. All kinds of leather and leather goods.

New York Sample Shoe Co., 4th floor Remick Block, No. 517 S. Broadway, upstairs. All ladies' shoes $2. All men's $2.50.

Furs, also silk auto and rain coats at D. Bonoff, furrier, 324 S. Broadway.

Peniel Hall, 227 S. Main st., Gospel meetings, noon and night, daily.

Idyllwild Bungalow open June 15.

NEW CHURCH INSPECTED.

House Warming at Handsome Pomona Presbyterian Edifice—City Wants New Building.

POMONA, May 12.—Last evening at the new Presbyterian Church, there was a pleasant house warming and fellowship meeting. A fine orchestral programme was rendered and Rev. T. H. Creswell, the pastor, presided. Short addresses were made by Rev. L. D. Van Arnam of the Methodist Church, Rev. G. E. Soper of the Congregational Church, Rev. M. D. Clubb of the Christian Church, Rev. J. F. Watson of the Baptist Church and Rev. Youngman of the South Methodist Church. All of the guests were given an opportunity to inspect the church, being shown the fine kitchen and banquet room, the pastor's study and the tower room of the boys' Baraca class. Ira Roller, for the class, presented the church with a set of pulpit furniture.

NEW CITY HALL WANTED.

At the meeting of the Board of Trade last evening, it was voted to circulate among the voters petitions asking the Trustees for a new City Hall, to cost $30,000.

A. B. Case, postmaster of Prophetstown, Ill., spent today here.

BOARD'S DIRECTORS.

The newly-elected directors of the Board of Trade are E. C. Bichowsky, C. P. Curran, F. E. Graham, P. W. Kauffman, E. R. Yundt, W. H. Poston and A. B. Avis.

Mrs. M. Blakemore of Santa Barbara is the guest of her daughter, Mrs. William H. Bayley.

L. A. Lorbeer and wife are at Gardena, having been called there by the death of a friend.

The North Child-Study Circle will meet at the Central Kindergarten tomorrow afternoon, when Prof. P. W. Kauffman will speak upon "The Influence of Reading on Child Life."

PERSONAL.

R. H. Wiggin, a New York capitalist, is a guest at the Van Nuys.

E. P. Ferguson, a Cincinnati attorney, is registered at the Hayward.

V. A. Solari, a cotton broker of Jamestown, Va., is at the Hollenbeck.

R. L. Colburn, a mining operator of Goldfield, is a guest at the Alexandria.

Rafael Barrony, collector of customs at Ensenada, and his wife, are at the Nadeau.

J. H. Datshaw, a lumberman of Tacoma, Wash., is registered at the Hollenbeck.

Mr. and Mrs. Louis Weil, tourists of London, Eng., are registered at the Alexandria.

W. C. Bragburg and wife, and Mrs. J. E. Gelder of Denver are at the Alexandria.

John Beckert, a mine operator of Guaymas, Mex., is registered at the Westminster.

G. A. Walgreen, a real estate dealer of Denver, and his wife, are guests at the Alexandria.

Charles Smith, cashier of the Security Bank of Oakland, is here to attend the bankers' convention.

Amos J. Garland, a wholesale druggist of Boston, his wife and daughter, are at the Westminster.

Mrs. E. Douglas Beesley, wife of a Birmingham, Eng., lace manufacturer, is at the Lankershim for a few days.

Mrs. J. Byler, wife of a St. Louis broker, and her three children, are passing a few days at the Hollenbeck.

Carl Snyder, a literary and scientific writer, left for his home in New York City yesterday, after a visit of several weeks in Los Angeles.

O. F. Scherer, of the real estate firm of O. F. Scherer & Co., will start today for St. Louis, where he will remain for three months.

P. C. Mortimer, a banker of Berkeley, is at the Van Nuys, while taking part in the bankers' convention held at Pasadena this week.

W. M. West, wife and son, have rooms at the Angelus. They are registered from Hamilton, N. Y., where Mr. West is a wholesale merchant.

A. E. Roome, chief telegraph constructor of the Southern Pacific, and his assistant, C. L. Terrill of San Francisco, are registered at the Westminster.

Mr. and Mrs. Bernal Dyas returned Monday from their wedding tour to Monterey, San Francisco and Lake Tahoe and will reside at No. 617 Shatto street.

John Lagomarsino, a well-known merchant of Ventura, who has a string of business houses in Southern California, is a guest at the Nadeau while here on business.

H. Crassi, a wealthy Italian merchant of New York City, who is registered at the Nadeau, is making inquiries into the citrus industry of Southern California.

W. R. Price, cashier of the Union National Bank of Fresno, arrived in Los Angeles yesterday to attend the State Bankers' Convention in Pasadena the latter part of the week. He is at the Westminster.

John McDonough, a Goldfield business man and sporting impresario, arrived here yesterday from San Francisco and continued to Long Beach, where he will remain a week or ten days. He is accompanied by his wife.

G. J. Nees, Joseph Kirkner and Paul Mosesor, fruit growers and raisin dryers of Fresno, are at the Hollenbeck, having come to Los Angeles to arrange for the distribution of this year's crop, which according to reports, is a big one.

John P. Burke, vice-president and manager of the Southern Trust Company, left Monday for the North to attend the annual State convention of the Knights of Columbus at Fresno. He has been State secretary of the order for three years.

B. L. Crowe, who succeeds H. D. Bailey as superintendent of the Los Angeles branch of the Pinkerton Detective Bureau, will arrive this morning to assume his duties. Mr. Bailey, who recently resigned, will engage in business for himself in Los Angeles.

W. J. Connor, manager of the Mary Shaw Company, which played at the Los Angeles Theater several weeks ago, and H. C. Rossean, Miss H. Pettes and Miss C. Rawhouser, all of the same company, arrived yesterday at the Hayward from Oakland, where the troupe was disbanded.

The nurses who attended a convention of their profession, at San Francisco, last week, are arriving here in large numbers. At the Angelus are registered Matilda H. Krueger and Katherine E. Conklin, Detroit; Estelle Langton of Salt Lake City, M. A. Phillippens of San Francisco, Miss Henderson and Edith C. Alling of Chicago, Sarah J. Graham of Skillman, N. J., and Luetta Bristol of Des Moines, Iowa.

Gov. Swanson of Virginia has issued a proclamation requesting the people of Virginia to observe June 3, the centennial of Davis's birth, as a holiday. On that day a Davis monument erected here by the Jefferson Davis Monument Association will be turned over to the city.

VITAL RECORD — BIRTHS. DEATHS. MARRIAGES. DIVORCE.

Deaths.

WAGNER. May 11, 1908, Harry Wagner, aged 19 years; beloved son of Mary E. Wagner, brother of Catherine, Charles, Edna, Grace and Margherita Wagner. Funeral from Byrne Bros., Figueroa and Lincoln sts., Wednesday, 10:30 a.m. Friends invited. Interment Evergreen.

DOWNS. Mrs. Ida H. Downs, aged 53, died 7 a. m., May 11, 1717 Wall street. Funeral from Congregational Church, Compton, Wednesday, May 12, 11 a. m.

MOORE. In this city, May 12, Ida Wood Moore, beloved wife of Harve Reece Moore, of 1064 W. 36th st. Funeral from Pierce Bros., 810 S. Flower st., Thursday, May 14, at 10 a.m. Lexington, Ky., papers please copy.

THOMAS. In Los Angeles, May 10, 1908, Joseph Hugh, son of Mr. and Mrs. J. H. Thomas, aged 15 years. Funeral service at the family residence, number 2311 Bay st., Wednesday at 1 p.m. Remains at Bresee Bros., 855 Figueroa. Interment Rosedale.

DAVIS. At 459 E. 31st st., Solomon Cox Davis, aged 64 years. Funeral today at 10 a.m. from the parlors of Cunningham & O'Connor, 1631 S. Grand ave. Interment Rosedale.

DIEFENBROCK. Accidentally, in this city, Fred, son of Mr. and Mrs. F. W. Diefenbrock, aged 10 years. Funeral from the residence, today, 1211 E. 52nd st., at 2 p.m. Interment Evergreen by car. St. Louis papers please copy.

CONTWELL. In this city, May 11, 1908, Louis C., beloved husband of Josephine C. Contwell. Funeral services, under auspices of the O. R. C., will be held in the chapel of Orr & Edwards Company, this (Wednesday) morning at 10:30 o'clock. Interment, Evergreen Cemetery.

Marriages.

EBERHART-TAYLOR. Ernest E. Eberhart, aged 24, a native of Kansas, and Virginia B. Taylor, aged 23, a native of Kentucky; both residents of Thermal.

EBERHART-LADD. Edward I. Eberhart, aged 25, a native of Kansas, and Martha F. Ladd, aged 22, a native of North Carolina; both residents of Thermal.

CARPENTER-TOMLINSON. Joseph A. Carpenter, aged 63, a native of Canada, and Victoria A. Tomlinson, aged 46, a native of Canada; both residents of Los Angeles.

GROBER-JODRA. Vincent B. Grober, aged 27, a native of Illinois, and Leontine Jodra, aged 27, a native of Texas; both residents of Los Angeles.

WILSON-TITUS. George C. Wilson, aged 29, a native of New York and a resident of Redondo, and Marian G. Titus, aged 23, a native of New York and a resident of Oneida, N. Y.

VAN VLECK-OWINGS. Romeyn Van Vleck, aged 56, a native of New York and a resident of New York City, and Martha E. Owings, aged 48, a native of Missouri and a resident of Crescent City.

LOCKE-BOWLES. William S. Locke, aged 45, a native of Pennsylvania, and Flora Bowles, aged 41, a native of Michigan; both residents of Los Angeles.

ESTEY-WELLS. John Estey, aged 23, a native of Minnesota, and Ola Wells, aged 19, a native of California; both residents of Los Angeles.

HODGES-RAY. Francis Hodges, aged 64, a native of England, and Elizabeth Ray, aged 46, a native of New York; both residents of Los Angeles.

CARTER-MITCHELL. Walter A. Carter, aged 27, a native of Oregon, and Gertrude F. Mitchell, aged 22, a native of California; both residents of Los Angeles.

PIPER-HOCK. Charles E. Piper, aged 23, a native of Missouri and a resident of Los Angeles, and Anna M. Hock, aged 23, a native of Ohio and a resident of Monrovia.

FLOCKY-STAVISKY. Samuel N. Flocky, aged 29, a native of Russia, and Eva Stavisky, aged 24, a native of Russia; both residents of Los Angeles.

CLEAVES-VETH. William A. Cleaves, aged 28, a native of Virginia and a resident of Los Angeles, and Alice Veth, aged 23, a native of Ohio and a resident of Pasadena.

TAYLOR-BRADFORD. Francis M. Z. Taylor, aged 41, a native of Alabama, and Jessie Bradford, aged 29, a native of Nebraska; both residents of Los Angeles.

Divorce.

SUITS. Isabelle Miller against H. W. Miller; Belle E. Shaw against W. O. Shaw; S. R. Parmegiani against Evelina F. Parmegiani; Jerome I. Preston against W. H. Preston; D. E. Fletcher against J. J. Fletcher; Flora W. Gelbert against W. L. H. Gelbert; O. S. Furlong against Bessie A. Furlong; E. B. Cronin against Patrick Cronin.

Hutchinson Lewis, late a member of Agawam Lodge, No. 52, I.O.O.F., Ipswich, Mass. Funeral from Pierce Bros., undertakers, No. 810 South Flower street, at 2 p.m., May 13.

GENERAL RELIEF COMMITTEE,
D. W. BOSSERMAN, Secretary.

Card of Thanks.

I wish to express my heart-felt thanks to the many friends who so kindly remembered me in my great bereavement and also to thank those who brought beautiful flowers to the funeral of my husband.

MRS. T. D. REYMERT.

Veronica for Constipation, 50c.
Veronica for kidneys. 50c.

Connell Company, Funeral Directors.
2021 S. Grand ave. Telephone M. 8451; F2421.

HALF PRICE
For Silver Plated Flat Ware
We're closing out all broken lines at exactly half price. Practical, useful pieces in artistic designs. It's a splendid saving opportunity.
Geneva Watch & Optical Co.
306 SOUTH BROADWAY.

California Wines
75c PORT AND SHERRY.
Pure food label on every package—our own vintages.
and up per gallon.
SO. CALIFORNIA WINE CO.,
Phones Ex. 16, Main 332
518 SOUTH MAIN STREET.
744 SOUTH SPRING STREET.

"SIEGEL'S for WOMEN'S and CHILDREN'S WEAR"
Myer Siegel & Co.
251-255 SOUTH BROADWAY
Ladies Lingerie and Bridal Sets
AT A THIRD BELOW VALUE.
Unusual variety of the handsomest and most aristocratic muslin underwear ever put on sale.
No! Not samples, but the regular Siegel's made undermuslins, heralded by every wearer as the best undermuslins to be had.
Included are separate pieces and matched sets for Trousseaux from the simplest, daintiest to the most elaborate, also imported hand-made and French hand-embroidered.
Special sale prices, average a third, below regular value.
Confirmation Dresses
Complete assortment and the very widest varieties now on display.
"SIEGEL'S for WOMEN'S and CHILDREN'S WEAR"

Mouldings
New line of Italian Walnut, Toa Wood, Brown Birch, Italian Green, Idia, Oak and natural wood finish.
Pictures
Sanborn, Vail & Co.
347 So. Broadway

WE CURE SCALP DISEASES
If you've trouble with hair or scalp, come to us for relief and cure. Our methods are scientific and never fail to give fullest satisfaction. No charge for consultation.
BENNETT TOILET PARLORS
N.E. Cor. 5th & Spring

"The Owl" FILLS MAIL ORDERS!
Can Save You Money
WRITE THE OWL DRUG CO. — LOS ANGELES —

Cemeteries.

INGLEWOOD PARK
Los Angeles' Most Beautiful Cemetery
Superintendent's phone—A3602.
Office, 806-7 SECURITY BLDG.
Phones—F1202, Main 4558.

High Ideals:
Now that B. & K. tailor made suits have a reputation for superiority, it is by no means our purpose to relinquish our efforts along these lines. We shall continually strive to reach a higher goal, for well we know that he who leads is more to be respected than he who follows.
We have a most complete stock of all the newest and most popular fabrics, for you to choose your new summer suit from. Design, material and workmanship guaranteed.
SUITS $20 TO $50.
Mail orders filled.
BRAUER & KROHN
"Tailors to Men Who Know."
THREE STORES:
128-130 South Spring Street. N.W. Cor. Fifth and Main Streets. 114½ South Spring Street.

Wood for Next Winter
is now ready it is nice and dry.
Clark Bros.
730 West Pico St.
Home Ex. 106 Main 7807

Brown Janes $5
Carefully and well made of select human hair—add wonderfully to the coiffure. They are in every shade of brown and exceptional values at $5.00.
WEAVER-JACKSON CO.
443 So. Broadway.

A GOOD WAY TO GO EAST
TICKETS & INFORMATION AT 601 SO SPRING ST & FIRST ST STATION

Shoes at Half and Less
The big bargain tables of the Mammoth Shoe House in many instances contain shoes at half price and less. There is big doings now on. The Mammoth Shoe House, 519 South Broadway.

Colorado River Land
Palo Verde Valley
Blythe Ranch
$35 and up, including water.
INTERSTATE LAND CO.
622 So. Broadway.
Main 3020 F1605

FURNITURE AND CARPETS.
CASH OR CREDIT.
PRICES THE SAME.
Eastern Outfitting Co.
620-6 S. Main St.

HANAN SHOES
For men and women. Catalogue mailed free.
Baker
TWO STORES
451 S. Broadway. 239 S. Spring St.

For Liver Troubles
Impoverished Blood
And Skin Eruptions
Take The Heptonic Mixture
ALL DRUGGISTS SELL IT.

BEN-Z-NOL
Non-Inflammable Benzine
Non-Explosive
For Cleaning Any Kind of FABRIC or GLOVES.
FOR SALE BY ALL DRUGGISTS.
BOBRICK CHEMICAL CO.
MANUFACTURERS OF HOUSEHOLD CHEMICALS

Bishop's Tomato Catsup

Legal.

OFFICE OF CONSTRUCTING QUARTERMASTER, Fort Rosecrans, Cal., May 14, 1908. Sealed proposals, in triplicate, will be received here until June 2, 1908, and then be opened for construction, plumbing, heating, electric wiring and fixtures for post exchange and gymnasium building, at Fort Rosecrans, Cal. Information furnished on application. Plans and specifications can be seen at this office and at office of Chief Quartermaster, Chronicle Building, San Francisco, Cal. First Lieutenant Earl McFarland, Quartermaster.

THE DAYLIGHT STORE. BOTH PHONES EX. 132
Jacoby Bros.
331-333-335 South Broadway.
"SOMETHING NEW EVERY DAY"

The new chiffon [illegible] and other new, dainty [illegible] wear just in by today's express. See them—they're correct.

Two Great Anniversary Specials
FROM OUR GREAT THIRD FLOOR

50 Silk Jumper Suits $12.75
Pretty silk dresses on sale today at almost half price; plain taffeta in navy, brown and black and some pretty stripes and checks. Special for today, $12.75

20 Doz. Heatherbloom Petticoats $1.45
In genuine "Hyde-grade" heatherbloom with deep flounces; black only; three styles that sell regularly at $1.95 and $2.50. Special for today, $1.45

50c Box Ruchings 25c
6 neck lengths in a box; in white and colors; all the prettiest new patterns; Special for today, a box..... 25c

$4 16-Button Tan Cape Gloves $2.95
16-button best quality tan cape gloves; either out seam or full pique sewn. Always a regular $4 quality; all sizes. For a great anniversary offering. Special for today..... $2.95

35c Wash Goods 25c
Corded cross bar batiste and swisses with printed floral designs in beautiful colorings. Special for an anniversary offering, a yard 25c

Flowers, Flowers, Flowers
500 Dozen of Them Today Only
Worth to 75c for
Roses, violets, lilies, foliage, lilacs and rose buds. Regular 50c and 75c values, special for today only....

Anniversary Sale Special
A great anniversary special in Knox banded sailors. Just twenty dozen [illegible] only; the finest split straw; leather [illegible] Regular $3.75 values. For an anniversary offering $1

100 Dozen 25c, 35c and 50c New Summer Wash Neckwear
Wash stocks, Ascot stocks, long pleated jabots with lace and colored borders, [illegible] dered coat sets, silk and ribbon bows; in all the new shades; one of the prettiest collections of summer neckwear shown this season. For an anniversary offering today, 18c.

WALL TAPESTRIES
One hundred and fifty styles of Wall Tapestries, all sizes, both woven and hand painted.
1-4 Off
Thursday only.

VILLE DE PARIS
317-325 SO. BROADWAY
314-322 SO. HILL STREET
A. FUSENOT CO.

Point de Milan and Italian Filet Lace Curtains
At The Following Reductions Thursday Only

Regular Price	Thursday's Price
$12.00	$ 9.00 Pair
$14.00	$10.50 Pair
$15.00	$11.25 Pair
$16.00	$12.00 Pair
$18.00	$13.50 Pair
$20.00	$15.00 Pair
$24.00	$18.00 Pair

Hand Made Arabian Lace Curtains
At The Following Reductions Thursday Only

Regular Price	Thursday's Price
$ 7.50	$ 5.60 Pair
$12.00	$ 9.00 Pair
$14.00	$10.50 Pair
$16.00	$12.00 Pair
$18.00	$13.50 Pair
$20.00	$15.00 Pair
$27.50	$20.62 Pair

Rich Oriental Rugs
All Oriental Rugs, ranging in price from $54 to $60 each, will be sold at $29.75. Average size 4 by 8 feet.

We Wish to Draw Your Attention to Our Great
25c a Yard Embroidery Sale
which will take place Friday morning. Watch tomorrow's papers for full particulars. Part of the goods are now on display in our show windows.

BUSINESS WAGONS
$57.50 to $400.00
ARNOTT & COMPANY Inc.
112-118 South Los Angeles St.
LOS ANGELES.

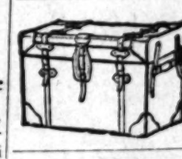
Rattan Trunks
Fine line traveling bags — suit cases.
Fred J. Whitney, successor to J. C. Cunningham
529 Spring St.

When $500 Will Put This House On Your Lot.
See It At 1322 South Grand Ave.
Phone: 82236

BEEMAN AND HENDEE BABY SHOP
447 SO. BROADWAY
Layettes $8.00 to $
Big Saving in Infants and Children's W
INFANT'S LONG DRESSES of fine nainsook, lace trimmed, all greatly reduced.... PRICES
COLORED DRESSES in broken lines, ginghams, sizes 2 to 4 years. Prices from $1.75 to
Infants' Outing Flannel Wrappers, Skirts
Blankets
Complete line of Infants' Bedding, Bassinettes, Sets, Etc.

Vermont Ave. Square
Corner Vermont and Vernon avenues. The largest and choicest subdivision in the New Southwest.
Large Lots $650 and Up
S. J. White & Co., 434 Huntington Bldg.; Leo J. Maguire & Co., 202 F. P. Pay Bldg.; Wright & Callender Co., 219 S. Hill St.; C. A. Wesbecher, tract agent. Office, Vermont Ave. and 48th St. Phone West 3557.

Special Section.
PART II—LOCAL SHEET: 12 PAGES

Los Angeles Daily Times

California del Sur.
CITY AND COUNTRY.

XLVIITH YEAR. WEDNESDAY MORNING, MAY 13, 1908. Trains and Streets. On All News Stands. 5 CENTS

...ESDAY, MAY ...
...e new chiffon collar... ...other new, dainty ... ...ar just in by today's ... ...s. See them—they're ...
...ry Specials ...LOOR
... Heatherbloom ... Petticoats
...45
"Hyde- ...eatherbloom ...nces; black ... styles that ... at $1.95 and ...l for today, ...45

...ers, Flower... ...Flowers ...zen of Them ...oday Only ... to 75c for ... lilies, foliage, lilacs and ...egular 50c and ... ...cial for today only.... ...versary Sailo... ...Special ...versary special in Knox ... Just twenty dozen in ... split straw; leather swea... ...values. For an ... ...fering ..... $1.
...Wash Neckwear 15c ... and colored borders, ...des; one of the pretties... ...anniversary offering T...

...ranich and Bach
An Artistic Piano
A Piano For the Home
...s that are built like the Kranich & Bach Pianos ...ly abide under an artistic principle. Nearly fifty ...s of intense application for the ...ose of securing the most refined ...ssible tone quality that can ...te from a piano, together with ...rigorous attention to the ques... ...r construction in its relation to ...bility, have enabled the ...facturers to substanti... ...their claim that the Kra... ...& Bach Piano is an ar... ...creation of the highest
...the purpose of verify... ...it is only necessary ...the instrument.

...w Recital Tomorrow
$475 to $900—Terms
...o. J. Birkel Company
Steinway, Cecilian and Victor Dealers
345-347 South Spring St.

...Rugs ...will be sold at $29.75 ea...
...to Our Great ...dery Sale ...'s papers for full particu... ...vs.
...Layettes $8.00 to $1... ...g in Infan... ...dren's We... ...s of fine nainsook, fancy ... ...ly reduced.... PRICES 50c, 75c, ...roken lines, gingham and ... ...ces from $1.75 to $3.00. NOW ... ...rappers, Skirts and ... ...edding, Bassenettes, Hampers, ...Sets, Etc.

COUCH COVERS
We are sole exclusive agents in Los Angeles for COUCH COVERS. Values from $6.00 to $15.00 each.
1-4 Off
Thursday only.
...IS ...2 ...STREET

...Made Arabian ...ce Curtains ...Following Reduction ...hursday Only
Thursday's Prices
$ 5.60 Pair
$ 9.00 Pair
$10.50 Pair
$12.00 Pair
$13.50 Pair
$15.00 Pair
$20.62 Pair

...Cumming... NEW ... Location ... South E...

...1.00 FOR $3.00 UNDERWEAR
Genuine Ramie—Drawers Only
OTHER HIGH GRADE MEN'S FURNISHINGS AT COST AND LESS. CLOSING OUT THIS DEPARTMENT.
Geo. P. Taylor TAILOR AND HABERDASHER
No. 525 South Broadway

...luett ...OWN AND COUNTRY ...HIRTS
FIND the pattern you like in a Cluett Shirt and you have found the shirt you will like.
$1.50 and more.
CLUETT, PEABODY & CO., Troy, N. Y. Makers of Arrow Collars

AMERICAN-HAWAIIAN STEAMSHIP CO.
TEHUANTEPEC ROUTE.
Freight for New York taking freight for San Diego and ... Bay being received at the company's new covered ... Terminal, South Brooklyn, N. Y. For rates ... apply to
... COMMERCIAL CO., Agents, ... and 125 West 2nd St., Los Angeles.
... Agents, 9 Bridge St., New York City.

...lett Music Co. Opp. City Hall. 231-35 S. B'wy

N. B. Blackstone Co. DRY GOODS
Between Third and Fourth Sts

...lore High Class Tailored Suits
At About Half Price
...are doing the suit business of the town this week, ...you'll not wonder at it either when you see the class ...oods we are selling close around the half price mark. ...e best judges of values say it's the biggest suit event ...town has ever known.
...ew lots are arriving by every express, so today's buy... ...ill find assortments just as full and attractive as ever.

Two Ribbon Specials
...Ribbons 25c yd
...pure silk Faille ribbon in ...every plain shade, imagina... ...ual 40c value for 25c yard.
75c Ribbons 35c yd
Five and six-inch fancy ribbons in pretty brocade and jacquard effects. Every color combination, 75c and $1.00 values for 35c yard.

New Union Suits 50c
...selling a union suit this week that, in point of fit and ...d general all 'round goodness, surpasses anything of the ...have seen. It's well worth investigating.
...de of fine selected cotton, all finished seams; low neck, ...es or high neck, long or short sleeves; snug fitting or ...ished knee lengths.
...l sizes including out sizes for large women. Extra value

...Gloves $1.50
...ed; black, white and ev... ...sirable color; all sizes, ...
...ing Kayser's in black, ...d colors at 50c.
...ed and doeskin gloves we ...e best, the most reliable, ...r all, they are the cheapest ...long run.
Laces 10c yd
Values up to 35c yd.
These Point de Paris (or Platt Val.) laces are especially suitable for undermuslin trimmings. All match patterns, ranging in width from two to five inches. 20c, 25c, 30c and 35c qualities, going today at, yard 10c.

BIG PROJECT.

TUNNEL DIRT SOON TO FLY.

Los Angeles-Pacific Bore Is Going Right Ahead.

Early Activity Promised on Hill-street Line.

Greatest Work Yet Planned for the Summer.

Early resumption of work is promised on the Hill-street tunnel of the Los Angeles-Pacific Railway—the biggest development so far announced for the summer. It means the quicker realization of rapid transit for Hollywood, Colegrove, and the entire northwestern part of the city.

"We expect to resume work on the tunnel this summer, although we have set no exact time as yet," said President Clark. "The broad-gauging of our tracks is going on as rapidly as possible."

The work on the Hill-street tunnel was started a little over six months ago, just before the financial flurry; then it was temporarily abandoned. Operations were begun at Temple and Hill streets, where the lines will cross at grade, and at the Sunset-boulevard end. At Temple street a face was cut into the hill, a siding was built by the Interurban line, connecting with the Temple-street street-car line, and the excavated earth was carried away by trains at night. No work was done at the First-street end.

Until this tunnel is completed the Hollywood and Colegrove cars will continue running via North Spring and Buena Vista streets, a route through the most congested part of the city, where cars can make only poor time. The tunnel should shave fifteen minutes from the Hollywood and Colegrove schedule, and be of similar benefit to the growing northwest part of the city.

The broad-gauging of the Colegrove line is mostly completed, through the laying of a third rail, and the same is true of the track beyond Sherman Junction and through Sawtelle. Broad-gauge ties were laid on this section months ago; in some cases a year back. The same is now going on along Sunset boulevard, inside the Los Angeles city limits.

FREIGHT POSSIBILITIES.

The broad-gauging of this line will enable the new cars to reach the freight depot on Buena Vista street, so that goods can be shipped to all parts of the system without transfer. The change should also enable the company to maintain freight connections with the steam railroads and to exchange business without delay. President Clark says that there are no plans for anything of this kind yet, but the advantage is so manifest that it seems certain to follow.

As a matter of fact, the Los Angeles-Pacific has for years exchanged freight with the Santa Fé at Inglewood in this way. Ever since it bought the latter's Santa Monica branch and electrized it, freight cars have been transferred from the steam road and run to the beach, thus delivering freight from all points and returning with business. Hitherto, however, it has been impossible to send these beyond Santa Monica; with the new gauge they can go anywhere.

When it is remembered that the Los Angeles-Pacific serves several towns exclusively, the advantage of such arrangements are plain. Hollywood, for instance, has no steam railroad, neither has Sherman, or Ocean Park. To get freight to the first two points from points outside of Los Angeles it must first be transferred from the steam road's broad-gauge cars—an extra cost and cause of delay.

MUCH OIL TO HAUL.

The Los Angeles-Pacific, it would also seem, should have the opportunity to do a good business hauling oil from the Sherman and Salt Lake districts, which are untapped by the steam roads. Of course, nearly all oil intended for the city will be piped, but this growing field is certain to be sending its product all over the Coast, especially all over Southern California, and it is only reasonable to expect the electric railroad, that is so busy with vast improvements, to bid actively in the near future for its share transferring this business from the wells to the steam railroads and to provide the necessary switching facilities. Though the big companies may have their pipe facilities to render them independent, there will always be small operators with shipments to make by rail.

The Pacific Electric and Los Angeles Interurban are doing a big freight business, bringing goods to the city from San Pedro in direct competition with the two steam railroads. The Los Angeles-Pacific appears to have an exclusive field of vast extent for freight traffic. It is the only one with a large growing incorporated city like Hollywood on its line entirely without competition, and the only one with an oil district tributary to its line likely to rival any in California.

In a year or a little more it is safe to say that the Los Angeles-Pacific will be turning its new broad-gauge lines over by night to the movement of heavy trains of oil from Sherman. These could be turned over to the Southern Pacific at Santa Monica or to the Santa Fé at Inglewood.

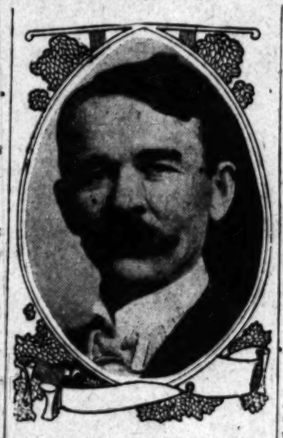

E. P. Clark,
president Los Angeles-Pacific Railway, who announced yesterday that work on the great Hill-street tunnel, biggest development project so far announced for early completion, will be resumed soon.

YUMA DAM RUSHING ON.

Project Engineer, Now Here, Says Great Work Will Be Completed Next Year.

Francis L. Sellew, project engineer of the United States Reclamation Service, in charge of the work on the Yuma dam, in course of construction fourteen miles above Yuma, arrived at the Van Nuys yesterday, full of enthusiasm for the big work which will turn thousands of acres of Arizona and California desert into prolific farming lands, and add just that much more to the fertile territory tributary to Los Angeles.

"Many people do not understand the nature of this dam," said Mr. Sellew. "It is unlike the big Roosevelt dam farther up the Colorado River, which will store sufficient water for the needs of the surrounding land for an entire year. The present project, which will be completed during the low water of 1909, was started in 1903, when the initial surveys were made. Two years later, actual work was started on the dam. It will be nineteen feet high and a mile long and will elevate the surface of the river only enough to provide a fall that will carry the water through the many irrigation ditches. In many sections, these ditches already are completed, despite the fact that much of the land will not be thrown open by the government until the Yuma Indians have been allotted their portion.

"A great part of the land was homesteaded and granted to settlers before the section was taken from the entry by the Agricultural Department. There will be some 15,000 acres left for homesteading tributary to the waters of this dam and a big rush of settlers is expected. The country itself is very warm, quite like the Imperial Valley, and all tropical fruits can be raised easily."

TO FIX HARBOR LINES.

Work Will Start Next Week and It Is Hoped to Finish It by the End of June.

Capt. A. A. Fries received a letter yesterday from Col. John Biddle, chairman of the board for fixing the harbor lines at San Pedro, saying he would arrive here from San Francisco the last of this week. It is hoped to complete the task by the end of June. It will include the establishment of harbor lines for the west and east basins.

As soon as the preliminary work is mapped out, a public hearing will be granted, to consider objections. A final report will then be drawn up and sent to the War Department.

DOWN, DOWN!

PEEL PRICES FOR BANANAS.

War Among the Wholesalers of Los Angeles.

Cut Is Made to Control the Local Market.

But the Trust Has Just the Same Old Rate.

So extensive has grown the banana trade in Los Angeles and Southern California within the past two years that it is worth fighting for, and yesterday a banana war began among the big wholesale produce companies of this city. Prices were smashed, and may go still lower before the firms declare a truce and put the rates back to 4½ cents a pound.

Meanwhile the banana trust picks its teeth and charges the same old price. Thousands of bunches of bananas and a few tarantulas are shipped into the city every week, and the banana-consuming public wonders why it still has to pay just as much as ever for a dozen.

About two years ago Weyl-Zuckerman & Co., of East Third street, were handling only about 400 bunches, or one carload, a week. Now they handle from 1800 to 2000 bunches, or from four to five carloads. Last Monday the Frank Simpson Fruit Company, the biggest banana dealers in Southern California, decided that the Weyl-Zuckerman Company were getting too much hold on the local market, and cut the wholesale price from 4½ cents to 4 cents a pound.

This was a challenge the other big dealers could not afford to pass, and yesterday Weyl-Zuckerman & Co. retaliated by quoting on the Produce Exchange bananas by the bunch (green) at 3½ cents a pound.

The Simpson Company evidently thought this was a bluff, and to "call it" began to buy from its rival. It secured 100 bunches and quit. Weyl-Zuckerman & Co. offered more at the same price, and then the other dealers had to come down in their prices and the "corner" was broken.

IN THE GAME TO STAY.

Yesterday Mr. Zuckerman said: "We are in this game to stay. And now that the wholesalers have reduced prices, we hope the retailers can do it also."

This cut in prices by the wholesalers means to the retailer a saving of from 35 to 75 cents a bunch for from 100 to 150 bananas, according to the size, or a reduction of about 4 cents a dozen. Unless they make a reduction to their customers, the retailers will make just that much more profit.

J. Rivers, secretary of the Rivers Brothers' Company, and in charge of the company's banana shipments, did not seem to be worrying much about the cut. He said that, along with the other five big companies which handle carload lots, they had cut prices to 3½ cents a pound. He would not prophesy how long the reduction would remain in effect.

But it is improbable that there will be any more cuts in price, on account of the Banana Trust. This is known officially as the Fruit Dispatch Company of New Orleans. It owns the principal banana plantations in Bluefields, Nicaragua; has its own steamship line, its own packing establishment, fixes prices and conducts the business of a large part of the country, so far as bananas are concerned, in an exceedingly independent manner.

To the wholesalers here as well as other cities, it quotes a cast iron price. The buyers here have to take the weights as given by the trust, and have to pay the messenger hired by it who accompanies all big shipments. If on the way a carload is not properly iced and the fruit is damaged the trust makes the buyer pay just the same price, and if he refused to buy the damaged fruit he never again would be able to get a shipment from the trust.

HURRY TO STOCK UP.

"They have it all their own way," remarked a buyer yesterday.

Where the trust controls, as on the Pacific Coast and inland cities, there is not much danger of a deep cut in prices for more than a short time, for the trust will hold up the prices or refuse to ship. Thus, unless the banana war here lasts for a much longer time than the wholesalers anticipate, it will not affect prices outside of a district supplied by the local dealers.

But if the prices remain in Los Angeles at 3½ cents a pound and dealers in other districts, now supplied from San Francisco, can get the fruit cheaper here, it will force prices lower in the northern city, insofar as the difference in freight rates permits.

The Los Angeles wholesalers now distribute south of the Tehachepi and as far east as points in Arizona and Nevada. With the cut in local wholesale prices retail dealers all over this district will hurry to stock up and it is probable there will be a rush to buy as long as the present price remains in force.

Curiously enough there is also a banana war in progress in New York City. Here the trust has to compete with scores of independent shippers from Jamaica and other West Indian islands. The results is that prices have been cut and cut until it was reported yesterday that bananas were selling in New York as from 15 to 25 cents a bunch.

At this price it will be simply a question of what shipper, the independents or the trust, who can stand the loss longest, for it costs as much as that to pick the fruit and crate it for shipment on the plantation.

It was stated yesterday that the banana trust will be able to control the Los Angeles market until there is a regular and fast line of steamers plying between San Pedro and Central America. Then the trust itself is liable to have a real war on its hands.

SCREWDRIVER IN EYE.

John Owens, an employé of the Home Telephone Company probably will lose an eye as a result of an accident yesterday afternoon. He was repairing the weights of a window on the Home Telephone building on West Adams Heights. The suspension rope flew suddenly up. A screwdriver that Owens was holding was knocked from his hands and struck squarely in the left eye, perforating the anterior chamber. He was taken in an automobile to the office of Dr. J. F. T. Jenkins. Last night Dr. Jenkins stated that it was very doubtful if the eye could be saved.

Harry O. Harrison,
secretary of the Auto Dealers' Association, who had a lively part last night in boosting novel plan for education of citizens to need of good roads.

FINE.

ENLISTED MAN HAS A CHANCE.

LOCAL RECRUITING CAPTAIN IS AN OPTIMIST.

Explains Reasons Why the Army Will Benefit by the Rise in Pay of the Non-commissioned Officer and Give Privates an Incentive to Remain in the Service.

At the army recruiting office in Los Angeles there is much enthusiasm over the newly-passed army bill, which raises the pay in some particulars.

To the civilian eye, the pay has not been affected enough to make much difference, but Capt. W. S. Graves, U. S. A.—in charge of the recruiting—explains how it will bring men into the army and keep them in.

"It is true," said Capt. Graves yesterday, "that it will not greatly increase the pay of the private soldier; but wonderfully improves the lot of the non-commissioned officer, who is really the backbone of the army.

"It makes this change, it holds out some hope for the future to the enlisted man; gives him something to work for, and makes the army a life work instead of a passing experience.

"It has always been hard to get non-commissioned officers. The sergeant has to be born. The requirements are high, but the capacity of the American soldier is such that notable sergeants are turned out.

"In the past, the pay has been so low and so little above that of the private soldier that one was almost ashamed to offer chevrons to the capable men of his troop or company. It has been necessary to force the honor upon a great many. Lots of good, intelligent men who would have made fine non-coms. preferred to remain privates than undertake all the additional work and responsibility without fit remuneration.

"It was hard to keep them in the army because a man who could be a successful non-commissioned officer could succeed in civil life and at the end of his enlistment he got out.

"The increase in pay offers some future to the man who enlists in the army now.

"In place of the $15 a month paid to the corporal now, the bill provides for $21 a month. With each enlistment his pay will increase about $3 a month.

"The sergeants will receive $30 a month in place of $18 as at present; first sergeants, $45 instead of $25.

"The privates will be increased from $13 to $15 and extra pay will be allowed for expertness in marksmanship. A marksman is allowed $1 more a month pay; a sharpshooter, $2, and an expert rifleman, $3 extra.

"In each case the pay increases with length of service. A man who wishes to devote his life to the army can retire with a respectable competence. A first sergeant or staff non-commissioned officer, for instance, will be receiving $69 a month when he has served long enough to retire and can retire on three-fourths pay with $15 a month extra allowances.

"The new bill, in short, will enable us to keep the non-commissioned officers who do so much for the army and to hold out inducements for the enlisted men to seek chevrons."

PITIFUL BLOW.

Man Trades House for Worthless Land, Now Forced With Hungry Family Into the Street.

As a result of trying to trade for land they had not seen, the Gehrman family, reported to be on the verge of starvation, is to be turned out into the street this morning.

The constables were sent out yesterday with a writ, but the circumstances were so pitiful that they came back empty-handed, warning the family, however, that they must get out today.

Gehrman is an aged carpenter who is out of work; he has a large family of children. He had a house on Fanning street, which he was buying on the installment plan. He fell behind in the payments and realized that he was going to lose the money he had already paid.

He eagerly accepted an offer to trade for eighty acres in Indiana. He gave a deed for his $3500 equity in his house and got the land. He wrote back to Indiana and found that the property there is not worth more than $100. Since then he has been paying rent for the house he was formerly buying.

Not being able to find any work of late, he could not keep the rent paid. Suit was brought against him and the court ordered him to move, the order being served by the constables.

Gehrman was away from home yesterday. His wife, who does janitor work at night, was there in the house with her mother—a feeble and very old woman—and the children. The constables report that they had nothing in the house to eat but some dry bread and tea; it looked as if they were starving.

On being told that they would have to move, Mrs. Gehrman became hysterical and the constables were afraid to take the consequences of moving her out.

Although the order of court will have to be executed this morning, the case has been reported to the Associated Charities and relief is expected.

BOOSTERS.

AUTOISTS FOR GOOD ROADS.

Swing Into Line With Novel, Helpful Plan.

Will Hold Farmers' Days All Over the South.

By "Bumping the Bumps" Will "Show" Them.

Automobile men of the city have swung into line with a strong boost for good roads. Realizing what they mean to both city and county, they have declared their willingness to help in the making of better highways, now that county aid is in sight.

At a meeting of the Automobile Dealers' Association of Southern California, held last night at the H. O. Harrison garage on South Main street, it was decided to promote a movement to hold a series of "Farmers' Days," when dwellers in the rural districts will be given road demonstrations by rides in motor cars.

The plan, evolved by F. O. Nelson, and indorsed by the association, is to hold automobile meets at country towns. The farmers will be asked to gather on a certain day. The autoists will then take them over the country, show them the condition of the highways, and thus impress on them the need for road improvement.

The entire county is to be covered in this way. One hundred or more motor cars will be used in the big demonstrations. Almost every farmer in the county will have a chance to learn the road conditions for a radius of fifty miles around his home.

TIME THE FACTOR NOW.

Distance is now measured by the watch's tick. Time spent on the road has become the most important item. Farmers and others, when computing distance, measure it, not by the yard stick, but by the number of minutes it takes to make the drive. The automobile men intend to show the ranchers how much time can be saved by improving their roads.

Cars of all makes will help the educational plan. There will be no effort to drive at breakneck speed, or to make records. At an ordinary pace the machines will be sent from town to town, and the occupants of the cars will be given a chance to see what road conditions really are.

The farmers will be driven along narrow grades, where it is almost impossible to pass teams. The need for building better roads will be emphasized by taking them over a stretch of sand, or bumpy highways, where springs are likely to be smashed.

Impetus to the road educational movement was given by R. S. Conwell, manager of the Auto Vehicle Company, who urged the members of the association to do all in their power to forward the plan for better highways.

Another booster was H. O. Harrison, who favored the building of boulevards to the Ventura county line by way of the Santa Barbara coast line road. He indorsed the plans to build through to Whittier and the Orange county line, and to make a macadam highway to Pomona and San Bernardino. He also wanted good roads to Long Beach, Venice, and Redondo.

The proposal of the dealers includes a tour of Southern California, in which at least 150 machines will take part. Through its means the roads could be compared by 500 people. It would be an object lesson on the value of good roads, and should be inestimable value to the movement.

The plan is to have a week's tour, leaving by way of the coast route to San Diego, and returning by way of Riverside. Thus the roads to Orange, Riverside and San Bernardino counties could be observed.

W. H. Bush, president of the association, and H. O. Harrison, secretary, will shortly make a tour of Southern California to pick out the route for this inter-county run, and arrange for accommodations along the way.

That owners of automobiles all over Los Angeles are a unit in their desire for better roads, is the statement of Ralph Hamlin, vice-president of the association. He says that last night's expressions of opinions by those closest to the automobile-buying public of Los Angeles prove this.

The need for improved highways was distressingly shown on the run to San Pedro the day the fleet arrived. Bills for expenses incurred during that drive to the sea are still pouring in. With ninety-eight machines laid up along the highway, the benefit to be derived from better roads to the beaches was emphasized.

C. D. Daggett, chairman of the Highway Commission, said yesterday that he will welcome suggestions from autoists. He asks those who have been over the roads of the county, and who wish to aid in the molding of a sentiment that will demand better highways, to call and discuss matters with the commissioners at any time.

INDORSES PLAN.

"We want to give them roads over which touring will be pleasant and will not cost a big bill of repairs every time they make a 100-mile journey," said he.

The "Farmers' Days" plan received Daggett's hearty indorsement, as bringing the question of good roads forcibly home to the ranchers, who are vitally concerned in the subject.

Smooth highways, on which the farmer can haul his crops to market in half the time now occupied, will be a reality if the commission has its way.

SALE LAKE CHANGES.

Traveling Passenger Agent Quits Service, and City Agent Will Have District.

Several important changes have been made by the Salt Lake Railroad in its local force. H. V. Gentry has resigned as traveling passenger agent, and Frank Davey has been appointed his successor. Mr. Davey has been employed in a clerical capacity in the city offices.

Charles D. Pike, city passenger agent, hereafter will discharge the duties of district passenger agent in connection with his other work. The change is a promotion for him.

The members of the local Owls' lodge have arranged for a special car on the Salt Lake, to leave about the 9th or 10th of next month for Knoxville, Tenn., where the grand convention of their order will be held. The car will go East via Salt Lake City, then over the Union Pacific, and connections without change. It is expected that there will be thirty passengers, delegates and other lodge members.

NO MORE HUMBUG.

"IMITATION LABEL" MAKES FIZZERS BOIL.

DIST-ATTY. FREDERICKS, and his deputy, Mr. McCartney, left for Sacramento to take part in the hearing of the violators of the pure food laws before the State Board of Health.

All day yesterday local dealers were rushing into the office to see if the "thing couldn't be fixed up" and most of them were fairly squealing with alarm and indignation.

From their protests it is evident that a technical and bitter fight will be made by the alleged violators of the law.

Some of the soda water men, for instance, object strenuously to placing the label "Imitation" upon ginger ale when the concoction has some ginger in it.

The same applied to "maple syrup." The dealers contend that if the soft drink has ginger in it, as one of the ingredients, he has a right to distinguish it by the name "ginger ale." He objects to calling it "imitation ginger ale" because he contends that it is real ginger and not imitation ginger—what there is of it.

In the case of maple syrup, most of the stuff on the market has a certain percentage of real maple sugar in it. The dealer says this makes it maple syrup and he thinks it an outrage that he should be compelled to call it "imitation."

The contention of the District Attorney appears to be that the labels should state plainly that the maple syrup is mostly not related to the maple family.

Another shriek of rage goes up over the provision of the law that requires manufacturers who make up food products from "left overs" to plainly label the result as "trimmings."

It is probable that a large proportion of the Los Angeles manufacturers and dealers honestly did not understand the full meaning of the law.

One of them stated yesterday that he read over the law and the instructions sent out by the office, but it was too complicated. He said he supposed that if he used no injurious stuff in his soda water, that he would not be in violation of the law.

He says that some of the detectives working on the case called at his place and didn't understand the law themselves and could not answer the questions he asked.

The real fact is, however, that none of them really believed the District Attorney was in earnest about forcing the observance of the law. They thought it would be a repetition, of the crusade waged by the Board of Health, which started out with a whoop and suddenly stopped when it began getting too uncomfortable for some of the big interests involved.

Some of the biggest manufacturers of this city have called upon the District Attorney, stating that they hadn't paid much attention to the law, but admitted themselves in error. They agreed to conform to the law in the future and expressed their appreciation of the fact that no grand stand play has been made of their prosecution.

At the proper time, they will be allowed to quietly plead guilty, and pay a fine. They have been warned, however, that this campaign will continue without let-up and the law will be enforced to the letter.

PUBLIC SERVICE.

SUMMARY OF THE DAY.

Deeply penitent, David I. Beasley, who served part of a penitentiary sentence for bigamy, applied to the Police Commission yesterday for reinstatement.

Nine miles of streets paved so far this year, was yesterday's report of the street department.

Enough signatures justifying the petition for the submission to the people of the South Park street-railway franchise question, were verified by the City Clerk's office.

Dr. F. C. S. Saunders was committed to the County Jail yesterday on complaints, charging him with forging the name of Rudolph Spreckels to a $1000 check, and with passing a worthless $200 check drawn on the Ocean Park Bank.

In default of $2000 bail, Joe Montoya was committed to the County Jail by Justice Summerfield, pending his appearance in the Superior Court on a charge of assaulting with a deadly weapon Uvaldo Caro, March 15. Jesus Romero was arrested on a like charge, preferred by Antonio Montes.

AT THE CITY HALL.

HUMBLY ASKS FOR OLD JOB.

PENITENT PATROLMAN SEEKS REINSTATEMENT.

Wyatt's Unwelcome Guest to Be Tried Before Commission—Referendum Petition Found Valid—City Makes Big Paving Record for First Five Months of Year.

The Police Commission was overloaded with evil reports respecting members of the force at yesterday's meeting. David I. Beasley made a humble appeal for reinstatement as a patrolman.

"After my unfortunate experience of the past year," said he, "I am deeply penitent, and earnestly seek opportunity to restore myself to public confidence."

Beasley was sent to the penitentiary for a bigamous marriage while a member of the force, but was pardoned, after his sentence was half-served, owing to the serious illness of his wife.

The Mayor was unwilling to act on the appeal without a report from Chief Kern, and it was referred to the latter.

Complaints against two other patrolmen, R. H. Grun and C. E. Logie came before the commission. The former was charged with neglect of duty, this being the second time, and the latter is the officer who, when drunk, went to the home of H. C. Wyatt and created a furious disturbance a few nights ago. Both will be tried at a special session on the evening of the 21st inst.

Clifford Yorke, a special officer, was dismissed because he had been convicted of a misdemeanor.

Good Paving Record.

So far this year nine miles of streets have been paved; three miles are under contract. The completed work includes that on Figueroa, Flower, Fremont, Hope, Union, Hoover, Eighth, Tenth, Eleventh, East First and East Main streets, and Grand avenue. There are now over sixty miles of paved streets in the city. The largest contract now under way is that on Vermont avenue, from Adams street to Santa Monica avenue.

Referendum Petition.

The clerical force in the office of the City Clerk has completed its investigation of the referendum petition, bearing upon the South Park-avenue street-railway franchise. The petition, which demands the repeal of the ordinance granting the franchise to the Los Angeles Railway for $500, or else the submission of the entire question to a vote of the people, contains over 2500 names. As only 2200 are required to make the petition a valid one, the City Clerk stopped his investigations when he had verified 2400 signatures.

Labor Investigation.

Gen. Chaffee and William Mulholland will start on a trip to the aqueduct this evening. The investigation of labor troubles at the cement plant will engage their attention.

AT THE COURTHOUSE.

MORE TROUBLES COME HIS WAY.

WELL-CONNECTED ENGLISHMAN LANDS IN JAIL.

Charged With Forging Name of Rudolph Spreckels and With Uttering Worthless Check, Dr. Saunders Once Again Appears in Justice Court—Blames Enemies.

Charged with forging the name of Rudolph Spreckels to a $1000 check on the Franco-American Bank of San Francisco, and with uttering a worthless $200 check on the Ocean Park Bank, Dr. F. C. S. Saunders, No. 3462 Winslow Drive, was arrested at his home yesterday afternoon on warrants issued from Justice Selph's court, and was committed to the County Jail.

The witnesses who swore to the complaints issued by the District Attorney are Josiah A. Osgood, a Sierra Madre real estate man, and Herbert G. Flint, also of Sierra Madre. Osgood says he received the $1000 check April 13 and Flint that was given the $200 check April 21. It is said Saunders was given an opportunity to settle accounts with them before criminal proceedings were brought, but was unable to do so. He will be arraigned before Justice Selph this morning on both charges.

Interested parties assert that Saunders, who is said to be a graduate English physician and who has been employed in Arizona as a Southern Pacific Railroad surgeon, has been engaged for several months in a promotion scheme for the establishment of a sanatorium at Sierra Madre. He has had extensive dealings with Sierra Madre business men, and the two checks passed from him in connection with a business deal that was the outgrowth of the sanatorium project.

When Saunders was arrested yesterday afternoon at his elegant home, neither he nor his wife seemed surprised. He has been under observation for over a week. He made no attempt to secure bail. At the County Jail he would say but little concerning his predicament.

"I admit I gave Osgood the Spreckels' check," he said. "Osgood and Flint have both been interested with me in the promotion of the sanatorium project, and the checks passed into their possession with a full belief on my part that they were good.

"The Spreckels check was sent to me by certain parties. Although it is made out payable to me, it did not come to me direct from Mr. Spreckels himself. It came through people I trusted, but whose names I will not now disclose, as I do not wish to drag them into the matter until it is necessary. The deal that led to my getting the check I will not discuss either.

"Before I drew the check on the Ocean Park Bank, I telephoned to that institution and asked if I might overdraw my account $350. I was given to understand that I might and I drew the check. This trouble is due to the enmity of certain people, and I know who they are, but I will not discuss the subject until the right time comes."

Saunders was arrested on a forgery charge and examined by Justice Selph last January. At that time he was accused of uttering in September, 1907, a forged draft for $25 on the London and Westminster Bank, London, Eng., in the name of Mrs. Alice Hudson, a Los Angeles friend and business associate. The check passed through a local bank and was returned dishonored.

Mrs. Hudson, who at one time disclaimed her signature on the draft, did not appear against Saunders at the time set for his preliminary examination and when she did testify at an adjourned hearing, her evidence was so vague that Saunders was released. She admitted she had had extensive business dealings with the physician, and it is said that she was interested with him in the sanatorium project.

Saunders, who was in Arizona at the time the complaint was issued, returned to California without extradition. Since then he has been living here and devoting himself to study for medical examinations that he says he intended to take to secure a position in the Southern Pacific Railroad service. He has lived here for some years. He is a middle-aged Englishman of cultivated appearance and manner.

USE KNIVES.

MEXICANS CUT IN QUARRELS.

Two Mexicans, who lost their tempers and used their knives freely in quarrels with compatriots, were committed to the County Jail yesterday, pending their examination in the justice courts.

Joe Montoya, a laborer in the Rivera brickyard, had his preliminary examination before Justice Summerfield on a charge of stabbing Uvaldo Caro, a fellow-laborer, during a quarrel at the yard, March 15. He was bound over to the Superior Court under $2000 bail. "Montoya called me names and struck at me," said Caro. When I struck back, he drew his dagger and gave me a slash on my breast."

As the result of a quarrel over a woman, at a dance hall near Sherman, night before last, Jesus Romero was arrested yesterday and lodged in the County Jail on a charge of assault with a deadly weapon on Antonio Montes, a Los Angeles-Pacific Railway section hand.

"He tried several times to strike me," said Montes, "and I dodged him, until at last he drew his pocketknife and stabbed me in the back." Montes has an ugly, jagged wound in his shoulder, but is not seriously injured.

DOUBLE CEREMONY.

TWO BROTHERS TAKE BRIDES.

"They had the joke on me a year ago, and now I have it on them," said Fred H. Eberhardt yesterday morning as he escorted his brothers, Edward J. Eberhart, 25 years, and Ernest E. Eberhart, 24 years, into the marriage license bureau at the County Clerk's office to show them how to take out a marriage license.

The two laughing young men were accompanied by their prospective brides, Miss Martha F. Ladd, 22 years, a North Carolina girl, who signified that she was willing to become Mrs. Edward J. Eberhart, while Miss Virginia B. Taylor, 23 years old, a Kentucky girl, gave her name as E. E. Eberhart's intended spouse.

As soon as the licenses were taken out, the wedding party made inquiries for a clergyman who could perform the ceremony right away. Rev. W. A. Irwin, who happened along at the psychological moment, observed their inquiries and tendered his services. The wedding party adjourned to his office across the street, and in a few minutes the double wedding was celebrated.

The two newly-married couples will live together at Thermal, where the brothers are engaged in raising cantaloupes on their 140-acre ranch.

COURTHOUSE NOTES.

BREVITIES MISCELLANEOUS.

STOCK DEAL. Joseph L. Waller filed suit in the Superior Court yesterday against A. P. Green, president of the Green-Marshall company, to compel the enforcement of an alleged contract for the purchase of stock. Waller asserts that in December, last, he bought fifty-five shares of the corporation's stock, asserted to be worth $5500, on Green's agreement that he would buy it back if Waller was not satisfied. The plaintiff alleges that the sale was conditional upon his election as secretary and treasurer of the company at $250 a month. He says that soon after his election he was removed from office, that Green refuses to buy back the stock, and that he is unable to dispose of it.

ELEVATOR ACCIDENT. Mrs. Sarah Sanden yesterday filed in the Superior Court a $16,385 damage suit against the Le Sage Brothers Building Company. She asserts that on October 24, last, while stepping from an elevator on the fourth floor of No. 436 South Broadway, the operator negligently started so suddenly that she was thrown to the floor of the car, her left hip was broken and that she otherwise was seriously injured.

INCORPORATIONS. Articles of incorporation were filed with the County Clerk yesterday by the Veteran Volunteer Firemen's Association of Los Angeles; the Diamond Credit Company, capital stock, $50,000; Short Line Beach Land Company, capital stock, $250,000; Glendora Light and Power Company, capital stock, $20,000, and the Nofziger-Correl Lumber Co., capital stock, $25,000.

ITALIAN EXAMINED. Constantino Borsci, on trial for the murder of E. Dirame on January 31, last, was examined by several physicians at the County Jail yesterday in an effort to determine his sanity. Attorney Rex, his counsel, applied to Judge James for an order permitting Dr. R. Werdigk, a specialist in mental diseases, to examine the man, who also was seen by Dr. J. H. Davisson and other physicians for the prosecution. The physicians spent some time with Borsci, but refused to discuss their conclusions. When the trial is resumed this morning, Dr. G. W. Campbell and other physicians will be called to the stand to give their opinions as to Borsci's sanity.

The vital statistics for the year 1907 show a further marked decrease in the birth rate for France, which, in a century, has fallen from 1,067,000 to 774,000 a year. The reduction in the number of births last year was 32,000, as against an average decrease of 12,000 for the last seven years. The deaths in France in 1907 totaled 792,000—19,000 more than the total of births.

S.P.C.A.

OPPOSED TO VIVISECTION.

MEETING OF SOCIETY FOR PREVENTION OF CRUELTY.

Harmony and Prosperity Prevail. Campaign for Drinking Fountains Now in Order—Animals' Lives Are Saved by Kind Attentions of Agents of the Society—Good Influences.

Harmony prevailed at the annual meeting of the Society for the Prevention of Cruelty to Animals, held in Chickering Hall, yesterday afternoon. The friction that has characterized previous gatherings was entirely lacking, and there was not an unfavorable criticism during the session. One of the speakers intimated that certain members had withdrawn from the society because of spite, but he did not appear at all worried over the defection.

Secretary Zimmer came in for warm commendation for the excellent showing made during the past year. Each favorable reference to his work was generously applauded by the members.

The following directors were elected: William J. Variel, W. H. Chamberlin, E. F. C. Klokke, J. W. Whittington, M. L. Godfrey and J. W. Gardner. They will meet shortly and choose officers and a superintendent.

In the absence of the president, W. P. Trumbower, Attorney F. G. Tyrrell acted as chairman.

According to the report of the secretary, Miss E. M. Leyburn, there is $1885.49 in the treasury, although the expenses of the year were unusually heavy. One hundred and fifty-six new members were received, and the increase of business necessitated removal to larger quarters in the Byrne building.

Superintendent Zimmer and four salaried officers have been in the field during the year, and sixteen volunteer deputies also did good work in making complaints of cruel drivers and aiding in the detection of the violators of the animal law.

The secretary stated that $1658.82 is in the animal home fund, including $1356.93 raised at Mrs. R. L. Horton's lawn fete last June. The Woman's Auxiliary also turned over $435 to the society.

Secretary Zimmer stated that the organization had accomplished more in the past year that at any other time in its history. "I wish all the members could visit our animal home," he said. "It is doing a great amount of good. We take care of horses, dogs, cats and even birds. We board animals if the owners are able to pay, but there is always a place there for the forsaken dog or stray cat. Our ambulance has saved the lives of horses conservatively valued at $12,000 since it was placed in commission. During its first day of service, it was called to carry a fine horse belonging to Wells-Fargo to our hospital. The animal life was saved because we were able to give immediate attention to the case."

He stated that the society had a ten-year lease on the ground on which the home was erected, and he believed it would be well to purchase the lot as an investment.

"We are beginning a campaign for drinking fountains," continued Zimmer. "I have seen at least a dozen teams waiting at Main and Ninth streets for a chance to drink at our fountain. The $1000 fountain which we are to place at Hoover and Benton streets will soon be in commission. We have assurance from the Mayor that we can erect as many fountains as we choose. One has little idea of the suffering caused helpless horses by being driven about the streets on a hot day without water."

He said that the presence of three active officers in the field in addition to the ambulance man had resulted in many more arrests than on previous years. During the year, 1480 cases were reported to the officers; an investigation of 2472 cases was made, and over 5000 examinations were given. Eight hundred and twenty-seven animals had been put out of misery and 796 suspended from labor. The ambulance had eighty-two calls. Superintendent Zimmer said there were 327 arrests for cruelty to animals during the year and 265 convictions. The acquittals were nearly all jury cases, he said. An aggregate of $4834 was paid in fines. In commenting on instances of cruelty to animals, Zimmer showed the members a horse collar stained with blood which he said he had taken from an animal that was too ill to work. He spoke of instances where brutal drivers had stabbed their horses, beaten them, used pitchforks, chains and shovels.

He stated that the S.P.C.A. was taking up the subject of vivisection, believing that the present law was entirely too free in permitting physicians to dissect living animals. He cited an instance of an entire class leaving a clinic at one of the local hospitals, because of disgust at the barbarous manner in which the officiating surgeon hacked into a living dog, which moaned with pain despite the use of opiates.

"We must get together on this matter and urge stringent laws against one of the most cruel practices that was ever permitted to exist in a civilized country. Public opinion must be aroused, and this society can help arouse it," said the speaker.

In closing, he thanked the directors for their loyal support, and said that the entire society had greatly aided him in his efforts.

Attorney Variel, on behalf of the directorate, gave a brief review of the work accomplished during the year, and spoke of the executive ability of Superintendent Zimmer.

TRY THIS FOR YOUR COUGH

Here is a simple and effective remedy for coughs and colds: Mix a half ounce of Virgin Oil of Pine with two ounces of Glycerine and a half pint of good whisky. Shake well and take a teaspoonful every four hours. It will break up a cold in twenty-four hours and cure any cough that is curable.

The mixture is very effective, the genuine Virgin Oil of Pine being a compound of the active principles of forest trees, and possessing all the healing, health-giving properties for which the pines are famous. It is put up only in half-ounce vials for druggists to dispense. Each vial is securely sealed in a round, wooden case. Be sure to get the genuine—Virgin Oil of Pine compound pure, guaranteed under Serial No. 451, prepared only by Leach Chemical Co., Cincinnati, O.

CLOSE CALL.

MANY LIVES IMPERILED.

MADDENED TEAM DASHES INTO CROWDED SCHOOL YARD.

Frightened Runaways Plunge and Rear Amid Five Hundred Children, but by a Miracle Only Two Are Injured—Panic Among Little Ones Narrowly Averted.

Two boys were painfully injured and a panic among 500 school children was narrowly averted when two big horses, attached to a heavy wagon of the Los Angeles Creamery Company, dashed into the school yard at No. 1700 West Washington street, yesterday morning.

That there was not considerable loss of life was nothing short of a miracle. The accident occurred just after recess and 500 children were in line, ready to march into their classrooms.

The big horses, frenzied by the clatter of the milk cans behind them, and the rumbling and thumping of the wagon, came dashing east on Washington.

An approaching automobile frightened them more than ever and they took the curb and soon were plunging and rearing among the children. Robert Webb, 8 years of age, of No. 1943 Ellendale avenue, and Clifford Vin, 12 years of age, of No. 1925 Ellendale avenue, were knocked down. The horses stopped when the tongue of the wagon struck against the school steps and imbedded itself in the wood.

The Webb boy was the more painfully injured, his left hand being crushed and his arm severely lacerated. He was taken home in an automobile. The Vin lad sustained minor injuries and bruises.

James Halliday, driver of the team, leaped to safety just as the horses dashed into the school yard. He said his right rein had broken and the horses got beyond his control.

WINNERS WILL BE DINED.

Successful Squad of Triangle Cadets Will Enjoy Banquet for Securing Most New Members.

The third squad of Co. A of the Triangle Cadets of the Y.M.C.A., will enjoy a dinner at a downtown café Friday night as a reward for winning the contest for new members. Three squads were entered and the points secured were: No. 1, 745; No. 2, 885; No. 1, 960. The third squad thus had a margin of 190 points over its nearest competitor. Capt. Albert T. Archer, head of the company, will be the host at the dinner.

Keen rivalry was shown throughout the contest. The members of the winning squad are: Leon Stone, Harry Casper, George Reeslund, William Foster, Earl Jackson, Joe Beeson, Henry Hincke and James Thompson.

No little interest is taken in the cadet drills, which occur on Grand avenue between 7 and 9 p.m. Saturdays. Dallas MacGregor, second sergeant of Co. B, is ahead so far in the drills. The prize, which is for proficiency in the manual of arms, is a gold medal, given by Maj. O. B. Smith. MacGregor won it last year, but Sergts. Couturier and Vines of Co. A, will give him a good race this time, while Sergt. Paulsen of Co. B is also high up.

The annual encampment will be held this year at San Diego, and in attendance promises to eclipse all former records. All young men between the ages of 16 and 23 are invited to go. Maj. Smith looked over the ground last Friday, and says it is one of the finest in San Diego. The boys will go down in a specially chartered boat.

A drum corps is being organized, and will accompany the cadets to camp. A branch of the National Rifle Association has been formed with a nucleus of twenty-six members.

When the new Y.M.C.A. building on Hope street is completed, the Triangle Cadets will have the whole third floor, with lockers, squad rooms, armory, kitchen and glass gun cases.

New promotions are as follows: Co. A, Sergt. Cal Young to be second lieutenant; Third Sergt. Vines to be second sergeant; Corp. Couturier to be third sergeant; Privates Reeslund and Beeson to be corporals.

CANFIELD HARDWARE CO.
537-539 SOUTH BROADWAY

"Acme" Garden Hose

We offer the Acme Garden Hose at 12c a foot for the ½-inch size and 15c a foot for the 1-inch size—and we issue a written guarantee for one year with every 25-foot and 50-foot length. If your hose investment is to be a moderate one, buy the Acme.

BUY GARDEN TOOLS NOW

Keen Kutter Lawn Mo

The Keen Kutter Lawn Mower is best because it is easy running and quick cutting. We guarantee the Keen Kutter—it is the best mower on the market. Prices $4.50 up. "Run Easy" Lawn Mowers $8.00 and upwards.

Sprinklers Free

With each length of hose we will give absolutely free one of these popular "Twin" Sprinklers—for your lawn.

35c Hand Weeder 25c

85c Spading Forks 70c

Four prong spading fork with long straight handle. Regularly 85c.

Dew Drop Sprinklers..... $2.5

$1.00 Grass Catchers 75c

Canvas Grass Catchers—adjustable. Wire bottoms at bottom of stout canvas. Regularly Now 75c.

30c Transplanting Trowel 20c

Narrow Trowel for transplanting. Splendidly made with ferruled handle. A handy tool for now.

Hose Reels 85c

Keep your garden hose in good condition by keeping it on one of these hose reels. These at 85c each are made with hardwood frame and truck.

An effective weeder for the lawn or garden. Pulls 'em up by the roots.

25c

Splendidly made, all steel trowel with ferruled handle. A good value at 25c.

Canfield's

537-539 South Broadway

GOLDEN STATE LIMITED

Daily from Los Angeles to Chicago without change of cars—by the wonderful Salton Sea and Mexican border scenes of the Rio Grande.

To Chicago in 3 Days

LOW RATES

For Round Trip Tickets in Effect
May, 13, 14, 15, 28, 29, 30.
June 3, 9, 10, 11, 15, 16, 22 to 28 inclusive.
July 2, 3, 6, 7, 8, 28, 29.
August 17, 18, 24, 25.

Here are some rates—glad to have you ask for others.

Omaha	$60.00	Washington	
Council Bluffs	$60.00	Baltimore	
Kansas City	$60.00	Philadelphia	
St. Louis	$67.50	New York	

Slightly lower rates to some points in April. All tickets good months, some cases longer. Stopovers and choice of routes going and ing.

Latest style equipment—drawing-room and tourist sleeping cations and berths—dining service unexcelled—parlor observation car and cafe—open-air rotunda from which to view the passing scenery.

CITY TICKET OFFICE,
600 South Spring Street, Cor. Sixth,
LOS ANGELES, CAL.

Southern Pacific
Rock Island
Lines

L·A·GAS
EXTENSIONS

From the time Los Angeles was a town the manufacturers of "L. A. GAS" have been continually making extentions and improvements to their system.

Our policy in this regard has been one of the chief factors in the great development of this city, as well as a source of much benefit to the individual property owner.

L. A. Gas & Electric Co.
645 South Hill St. Both Phones: Ex. 3

Alveolar Dentistry
We have a book on our new method of Dentistry which you should read. It's free for the asking. Consultation and examination absolutely free. Call or address.
REX DENTAL CO.,
Room 203 Severance Building,
Cor. 6th and Main, Los Angeles.

14 and 18K WEDDING RINGS MU-WHITLEY'S

MULLEN & CLOTHIN
CORNER SPRING
The Qu
Established

ORIENTAL RUGS
Wholesale and Retail
THE ONE PRICE ORIENTAL RUG CO.
342 So. Broadway—Second Floor
LOS ANGELES, CAL.

Weekly Excursions to
Corcoran
SEE NEWPORT & MILNER,
Gen. Agents for Security Land and Loan Co., 257 So. Spring st., at 4th.

EAT MANCO
"Purchased in Wheat"
Your Groc
15c-2 for 25
M. A. Newmark & Co.

UNIQUE
Cloak and Suit House
245 South Broadway

Hoffman's
THE LARGEST Millinery HOUSE ON THE PACIFIC COAST
333½-335 S. SPRING ST. LOS ANGELES

Labor
Office
GRIMES-
STA

CHESTERFIELD CLOTHES FOR MEN
MATHESON & BERNER
Broadway, Cor. Third

Knabe Pianos
The Wiley B. Allen Co.
416-418 So. Broadway.

MINES AND MINING.

ING AFTER DOUBLEDAY.

ed That Gold Brick and Stock Are Missing.

of Dummy Directors Said to Be Illegal.

Matter May Be Placed th District Attorney.

directorate of the Johnnie ted Mining Company, which the first time on Monday, has upon an earnest effort to put rs of the company in sound ed with that end in view has en former manager and presi- G. Doubleday for an explana- some peculiar conditions un- by the close examination of the nd financial books. Doubleday granted a reasonable time to stitution, and unless he ac- the demands the entire mat- s into the hands of the Dis- ney for action.

the charges are to the effect nts of the dummy board of placed in office by Doubleday gal, owing to the fact that not take the oath of office Doubleday has appropriated brick from the first clean-up mill, which amounted to book entry for the latter ers that the value of the e credited to Doubleday's ac-

r himself has recently been ncisco, but is at his home ighborhood of West Adams agreed to meet the secre- company on Monday night t, but when the latter called he was not at home, and a ve hours failed to discover sabouts. Yesterday Robert has acted as his confiden- since Doubleday came to d who was also one of directors, was around town the lay of the land, and with Judge Dillon, attor- company, just before noon, that quarter was made as of a hint from the company uld be well for Doubleday hastily to the front before ing morning.

ination of the minute book pany shows that the origi- of Doubleday was made on 07, and that the same was ly accepted by the director- luding C. E. Wells, George Robert Atkinson, Auguste A. Johnson, C. A. Leffing- d H. C. Dillon.

ations of the old directors ed and accepted imme- after, and Doubleday took dent and general man- ed H. G. Ferry, R. F. Burgh and Humboldt places of some of those med. Gates was made a few weeks, but then ations with Doubleday and later W. F. Botsford, of the American National ity, and T. M. Thomas n the board.

search of the poorly-kept quent to that time reveals ption of the necessary oath either director, and yet, on 1907, the original offer of was canceled and another, able to him, substituted. nal contract provided for of a mill of a capacity not 0 tons per day, to cost not 0, for which Doubleday accept not to exceed $90,000 the $90,000 shares of stock ing in the treasury of the

stituted contract the stock was raised to the full hand, 850,000 shares, and greed to erect a mill of a 125 tons of the Nissen ay all costs and expenses ust was turned over to the running order. The cer- 50,000 shares was issued in delivered into the custody dsey, secretary and treas- company, and also Double- ential man. That stock, it was taken down illegally

Clare Plans.

rester, vice-president of Clare Mining and Milling t for the mine, last night, n he met by a mining will make a thorough the property. Guided to be rendered, contracts for the new development ective operations will be two weeks.

y for new development e a property already so ed is explained by the this way. The com- hastily blocked out in the bodies of milling grade from $12 to $18. This ore a dead-end, the company ed a slime plant up to t one-third of the val- arily lost, going into e time the plant was ver the concentrates ntable, as the smelters On the lower levels on mmake and Courbett the granites have been ulsions have largely in- said that from four ave has been opened up ter than $50. It is this ore that the company ex- up in a large way. The who have temporarily have contracted to pur- ore produced in develop-

transporting the ore from the mine to the mill meant an expense to the about $2.50 per ton. With to be installed for the mest mile, and from there engths, this cost will be less than $1 per ton. The plant when installed will per cent. extraction, and per ton in milling cost. cost now going on in t of over the Courbett or nine aways, where 0 tons has sprung thirty days, has filled ntain district with pos- , and it is probable Clare company will ntains which they are not ing at present.

Merger Completed.

received yesterday from ter Los Angeles Stock Company contains the in- ation of the new Potsdam, Velvet and St. Elmo, finally completed. ew will be known as the Mines Company, with controlling 160 the best inside prop- A great portion of ty is the Gold- ery 1000 of the Pot-

MINES AND MINING.

ING AFTER DOUBLEDAY.

d That Gold Brick and Stock Are Missing.

of Dummy Directors ld to Be Illegal.

Matter May Be Placed the District Attorney.

The directorate of the Johnnie Gold Mining Company, which met for the first time on Monday, has begun its earnest effort to put the affairs of the company in sound shape with that end in view has Secretary Brewer and President C. Doubleday for an explanation of peculiar conditions uncovered in the close examination of the company's financial books. Doubleday has requested a reasonable time to make explanation, and unless he accedes to the demands the entire matter will be put into the hands of the District Attorney for action.

The charges are to the effect that the board of dummy directors elected in office by Doubleday failed, owing to the fact that they did not take the oath of office required. Doubleday has appropriated to himself from the first clean-up of the mill, which amounted to $30,000, a book entry for the latter states that the value of the bullion credited to Doubleday's account has recently been delivered, but is at his home in the neighborhood of West Adams street. It is agreed to meet the secretary of the company on Monday night at 7:30, but when the latter called at the office he was not at home, and a number of hours failed to discover him. Yesterday Robert Brewer acted as his confidential agent. Doubleday came to the office, and while he was also one of the directors, was around town during the day of the land, and consulted with Judge Dillon, attorney, just before noon, when a quarter was made as to a visit from the company and would be well for Doubleday to be ready to the front before the morning.

Examination of the minute book of the company shows that the original directors of Doubleday was made on the 1st and that the same was duly accepted by the directors, including C. E. Wells, George Robert Atkinson, Auguste Y. A. Johnson, C. A. Leming-ton, H. C. Dillon.

Resignations of the old directors were read and accepted immediately and Doubleday took charge as president and general manager. Robert H. G. Perry, R. F. Burgh and Humboldt Hughes of some of those elected. Gates was made for two weeks, but then agreed with Doubleday and Brewer W. F. Botsford, of the American National Bank, and U. M. Thomas of the board.

Reports of the poorly-kept books is that time reveals the necessity of the necessary oath of office director, and yet, on that, the original offer of $5 was canceled and another, $10, in his, substituted.

The contract provided for the sale of a mill of a capacity not less than 100 tons per day, to cost not more than $50,000, for which Doubleday was to accept not to exceed 500,000 shares and 50,000 shares of stock in the treasury of the company.

Doubleday contract the stock was raised to the full amount of 1,000,000 shares, and agreed to erect a mill of a capacity of 100 tons of the Nissen type, at all costs and expenses which was turned over to the company in working order. The certificates of shares was issued in the name of Doubleday, and placed into the custody of the secretary and treasurer of the company, and also Doubleday's personal man. That stock, it is said, was taken down illegally.

Claire Plans.

Brewer, vice-president of the Mining and Milling Company, left for the mine last night, where he will make a thorough examination of the property. Guided by the results, contracts will be rendered, contracts for the new development operations will be let in two weeks.

The new development of the property already so far is explained by the following statement: The company has blocked out in the mine a body of medium grade ore from $12 to $15. This ore is at the end, the company has a stamp plant up to the handling of the valuable ore, going into operation time the plant was built, the concentrates will be as the smelters in the lower levels on the Courbett and Courbett granites have been opened have largely increased that from four feet has been opened up to more than $20. It is this ore that the company expects in a large way. The men who have temporarily been contracted to purchase in developing the ore in the mine to the mill will cost an expense to the ton of $2.50 per ton. With the mill to be installed for the same mill, and from there to the mine, this cost will be reduced to $1 per ton. The mill, when installed will have a crushing extraction, and a crushing capacity means a saving in milling cost. Work is now going on in the mine, and since the Courbett strike has been struck away, where a body of ore has sprung up in the last few days, has filled the drift with pay-ore, and it is probable that the company will be ready which they are not

Mines Completed.

Returns received yesterday from the Los Angeles Stock Exchange show the increase of the new Trilby and St Elmo completed. The figures are the same as the preceding, with the exception of adding 186 tons to the production of the Gold-

MANY ATTEND HIS FUNERAL.

LAST RITES FOR JUDGE SMITH ARE IMPRESSIVE.

First Methodist Church Filled With Old Friends and Floral Tributes. Services Are Conducted by Four Ministers of the Gospel—Services Also Are Held at the Grave.

Impressive ceremonies marked the funeral of the late Judge B. N. Smith at the First Methodist Church yesterday afternoon. The great body of the church was filled with those who gathered to do honor to the memory of the oldest judge, in point of service, ever in Los Angeles county. The floral tributes from friends and associates of Judge Smith were profuse and beautiful. The Shrine emblem and set pieces by the G.A.R. and Knights Templar were also symbolic of their regard.

Rev. Will A. Knighten of the Union Avenue Methodist Church read a passage from the scripture, and a quartette sang "Heaven Is My Home." Rev. O. J. Nave, acting pastor of the church, made the prayer, and Rev. J. J. Pitner delivered an eloquent eulogy, in which he spoke of the patriotism of Judge Smith during the Civil War and in the Spanish-American War. Rev. Mr. Plumb, pastor of Judge Smith in his old home in McHenry county, Ill., pronounced the benediction.

Following the service in the church, all filed past the casket for a farewell look at the familiar features of their old friend. The active pallbearers were Justice M. T. Allen, former Judge D. K. Trask, Judge N. P. Conrey, James A. Anderson, Sheriff W. A. Hammel, and Asst. Dist.-Atty C. C. McComas. The honorary pallbearers were: Judge Charles Monroe, Judge Curtis D. Wilbur, Judge F. W. Houser, Judge George H. Hutton, Judge Walter Bordwell, Judge James C. Rives, Judge W. P. James, William Young, John Davis, Supervisor Charles E. Patterson, Dist.-Atty. John D. Fredericks and County Clerk C. K. Keyes.

At Rosedale Cemetery, open-air services were held under the auspices of Pentalpha Lodge, No. 202, F. and A. M., and the G.A.R. Representatives were present of the Knights Templar, Bar Association and the W.R.C. and Ladies of the G.A.R.

At the next meeting of the Bar Association appropriate resolutions will be presented by a special committee, and will be spread upon the minutes of the association, copies being sent to members of the family.

TWENTY THOUSAND FOR LOT.

Fifty Feet on Grand Avenue, Between Tenth and Eleventh Streets, Sold by Bank President.

A lot 50 feet wide and 168 feet deep on Grand avenue, between Tenth and Eleventh streets is reported to have been sold by F. M. Douglas of the National Bank of Commerce for a consideration of $20,000. The agents who made the sale are W. I. Hollingsworth & Co. The lot is unimproved.

Numerous sales and exchanges have been made by C. M. Wooster & Co. within the last week. This firm reports a good demand for city property and also has been doing considerable business in outside places, having sold and exchanged a number of orange groves, and grain ranches, especially around Lindsay, Tulare county.

L. C. Lyon exchanged the apartment house at No. 5509 San Pedro street, containing four apartments of three rooms each, including furniture, a lot 50x150 feet, valued at $7500, with H. L. Banke for the latter's 40-acre ranch about three-quarters of a mile northeast of Corcoran. The ranch is well improved with fruit, grapes and alfalfa, and has a four-room house, and large barn.

C. Green of Santa Ana exchanged a fifty-acre ranch one mile south of Santa Ana, improved with the usual buildings, and a 45-horse-power pumping plant, and set to vegetables and nursery stock, valued at $10,000, with S. L. Squier of this city, who deeded the former a five-room cottage at No. 1852 East Fifteenth street, lot 50x150 feet, valued at $4000, settling the difference in cash and a mortgage.

S. M. Sheppard of Anaheim exchanged a twenty-acre ranch a mile and a half east of that city, consisting of ten acres of Valencia lates and ten acres of navels, improved with a four-room house, well water, stock, barn, etc., valued at $10,000, with Edith Bowes of Los Angeles, for a seven-room, two story house and a lot, 40x147 feet, at No. 157 Seneca street, valued at $5000, the remainder being settled in securities, and cash.

Frank Potts exchanged the property at No. 124 West Fifty-first street, lot 50x150 feet, improved with a six-room house, and the property at No. 1531 Maines avenue, a five-room cottage, with lot 40x150 feet, with John Resh, for a ten-acre walnut ranch half a mile south of Anaheim. The ranch is improved with a new five-room bungalow, barn, well and water stock in the Anaheim Union Water Company. Each property is valued at $8500.

R. W. Bowes exchanged a twenty-acre ranch, one mile east of Anaheim, set to oranges and vegetables, and improved with the usual buildings, walls water stock, etc., with J. A. Thorpe, for an apartment-house at the northeast corner of Fifty-fourth street and South Park avenue, Los Angeles, containing two stores on the first floor, and eighteen rooms on the second. Each property is valued at $10,000.

G. E. Hartin purchased from Mrs. A. L. Laidlaw, a new five-room cottage on Emmett street, Boyle Heights, with a lot 50x150 feet, for a consideration of $2500. E. W. Lucas sold to M. Francis, a 160-acre ranch, two miles west of Rosamond, Kern county, improved with a five-room concrete house, well, and a barn, for a consideration of $2500.

Several sales of orange lands at Lindsay, Tulare county, in El Mirador Tract are reported. R. R. Gerhart of Santa Ana bought forty acres for $2500. The buyer already has built a house and is preparing the land for oranges. N. P. Gonser of Laton bought twenty acres in the same tract for $100 an acre. S. E. Vogler, of Los Angeles purchased ten acres for $600. J. Crandall of Acton bought forty-seven acres for $2400. G. E. Tufts of Fresno bought two lots, containing twenty acres, for $2000. J. E. Moore of the same place purchased ten acres for $1000. Will McNeill, also of Fresno, bought ten acres for $1000.

In the Lindsay Orchard Tract, Clyde Cronkite of Indiana purchased ten acres for $1000. W. G. and William Niemann of Tulare bought ten acres for $1000.

The supreme officers and delegates to the eighth biennial convention of the German Beneficial Union, representing 20,000 members, are holding a three days' session in Pittsburgh.

J. W. Robinson Co.
Boston
50. BROADWAY 235-237-
Lot of women's 50c Ascot st
five
$5.00 to $7.5
Bon Ton Corse
(On Sale
Two-fifty is our h
models of "Bon Ton
sets that are not to
that heretofore sold at
fifty.

POSITIVELY UNEXCELLED

"Walk-Over"
Shoes $3.50, $4, $5
J. F. HUGHES, Prop.
111 S. Spring and Cor. 4th & Spring

The EDISON PHONOGRAPH

MR. EDISON would like to see an Edison Phonograph in every American home because he knows that there is in this, his favorite invention, more

sound, healthy amusement

than can be had in any other way for so little money. After all, what is it that we want in the way of entertainment? We go to the theatre to hear songs and dialogues; to the dance hall for music and motion; to the concert hall or grand opera to hear good singing, when we can get them all, at far less expense and trouble, in our own homes with the Edison Phonograph.

See and hear the new Edison model with the big horn at the nearest Edison store, or send for a complete catalogue describing it.

BUSINESS MEN who use the Edison Business Phonograph say that it's like having a competent stenographer continually at their elbow. Write us for information.

WE DESIRE GOOD, LIVE DEALERS to sell Edison Phonographs in every town where we are not now well represented. Dealers having established stores should write at once to

National Phonograph Co., 75 Lakeside Avenue, Orange, N. J.

A Big Stock of Edisons

In our talking machine department we have a special room devoted entirely to Edison Machines and Records. We recommend the Edison as the very best cylinder talking machine made—our demonstrators are at your command.

Geo. J. Birkel Co. 345-347 S. Spring Street

DESMOND'S

Corner Spring and Third Streets
Douglas Building

All our new Spring and Summer Men's and Young Men's Clothing now on special sale at

1/4 OFF

This means your choice of any Business Suit, Tuxedo, Full Dress Suit or Overcoat at a discount of 25 per cent. We admit we lose money on them, but every Suit or Overcoat that goes out mean a new, good friend to us.

GREAT HALF PRICE SALE
Cravenettes and Auto Clothing for Men, Women and Children.
GOODYEAR RAIN COATCO
210 South Broadway.

Largest and finest stock of
Dinner Sets
in Southern California.
Parmelee-Dohrmann Co.
436-44 South Broadway.

Thos. B. Clark
AUCTIONEER
632 So. Spring Street
F1907 Broadway 1913
OFFICE FURNITURE

Auctions.

Auction
Furniture, Carpets
830-32 South Main Street
Wednesday, May 13th, 10 o'clock a.m. & 2 p.m.

A large and desirable consignment of household furnishings removed from warehouse for positive sale, consisting of quartered oak, curly birch, mahogany and walnut dressers, chiffoniers and bedroom sets, one fine upright piano, rockers and Morris chairs, center stands, library tables, china closets, parlor cabinets, enameled, iron and brass beds, springs, mattresses, cabinet and upright folding beds, electric drop lamps, oval and square extension tables, dining chairs, couches, wardrobes, clocks, buffets, oak sideboards, music cabinet, roll top office desks, office safes, bookcases, hall trees, hanging hat racks, tailor's sewing machine, ladies' desks, dishes, body Brussels, Axminster, velvet, tapestry and ingrain carpets and art squares, rugs, refrigerators, cook stoves, gas ranges, kitchen tables, kitchen safes, utensils, etc., etc. Everything for the home at your own price. Silk lined, fur-trimmed overcoat, very fine.
RHOADES & RHOADES, Auctioneers.
Phones—F1259, Main 1259.

Auction
Desirable furnishings of a private residence, removed for convenience of sale to our salesrooms, 2nd floor.
830-32 SOUTH MAIN STREET.
Friday, May 15th
10 A.M. AND 2 P.M.

consisting in part of one fine upright piano, quartered oak, birdseye maple and mahogany dressers and chiffoniers, fine curly birch bedroom suites, enameled, iron and brass beds, hair mattresses, upholstered parlor pieces, fine oak sideboard, quartered oak oval pedestal extension table, dining chairs, oval china closet, buffet, oak, birdseye maple and wicker rockers and easy chairs, fine French walnut bedroom suite, dishes, bookcases, fine bronze child's bed, center stands, oak library table, pillows and bedding, mission oak chiffoniers, body Brussels, Axminster and Wilton velvet art squares, carpet size rugs, gas range, refrigerator, kitchen tables, utensils, etc., etc.
RHOADES & RHOADES, Auctioneers.
Phones—F1259, Main 1259.

Auction
14 Fine Dairy Cows, Hogs, Chickens, etc.
Thursday, May 14th at 10 a.m.

One-half mile south and one-half mile east of Carmenita Schoolhouse, 2 miles south and 2 miles east of Norwalk. Take S. P. R. R. train leaving Arcade Depot, Los Angeles, at 9 a.m. to Carmenita. Teams in waiting. 14 head choice dairy cows, Jerseys, Holsteins and Durhams, fresh and coming fresh, large, rich milkers, young and in good condition. Ten head of these cows are the pick from the herd of the Sunflower Dairy and all first-class dairy cows. 5 hogs, 5 pigs, 60 laying hens, 250 small chicks. Implements and household goods: Petaluma incubator, 150-egg, 4 brooders, automatic cream separator, churn, green bone cutter, bed, rustic porch, chair, cook stove, sewing machine, arithmetical chart study, iron mitre box, 2 stands, ice box, etc., etc. I am closing out my entire outfit and everything will positively go to the highest bidder without reserve or limit. 6 months' time with note and approved security. Discount for cash. Free lunch at noon. E. L. BENTON, owner. RHOADES & RHOADES, Auctioneers. Office 830-832 S. Main St. Phones F1259, Main 1259.

Auction
Thursday, May 14th
10 A. M.
1754 West 24th Street

Of beautiful high-grade furniture of residence comprising handsome mahogany rockers in leather, expensive leather couch, mahogany parlor tables and pedestals, choice paintings, water-colors and engravings, bronze clocks, bric-a-brac, elegant gas lamps, lace curtains and portieres, Axminster and body Brussels rugs, Persian patterns, hall and stair carpets, very fine birdseye maple and quartered oak dressers and chiffoniers, Vernis Martin and brass enameled beds, lady's mahogany desk and dressing table, W. O. extension table and dining chairs to match, china, gas range, refrigerator, etc. C. M. STEVENS, Auctioneer. Office 205 Tajo Bldg. Both phones.

Auction
BY ORDER OF THE L. A. WHOLESALERS' BOARD OF TRADE.
Thursday, May 14th, 2 p. m.
OF THE LARGE STOCK OF
NEW FURNITURE
OF THE PALACE FURNITURE CO.
629 South Spring Street

Comprising handsome quartered oak dressers, chiffoniers and parlor tables, large line of expensive brass enameled beds, couches, wardrobes, folding beds, rockers, chairs, new mattresses, ladies' desks, oak extension tables, dining chairs, kitchen cabinets, French range, gas and coal ranges, graniteware, fixtures, etc. C. M. STEVENS, Auctioneer. Office 205 Tajo Bldg. Both 'phones.

Auction
of Desirable Furniture of an 8-room Residence
Wednesday, May 13th
At 10 a. m.
At 3560 McClintock Street

Comprising Steinway & Sons upright piano and music cabinet, quartered oak parlor tables and rockers, bookcases, wall cabinets, lace curtains and draperies, handsome paintings, bric-a-brac, Axminster and Brussels rugs, clock, quartered oak lady's desk, hall and stair carpet, couches, oak and enameled dressers and chiffoniers, large library of standard and miscellaneous works, brass enameled beds, bedding, sideboard, extension table and dining chairs, china, glassware, silver, linen, stoves, ranges, etc. Take yellow University car to 20th Place. C. M. STEVENS, Auctioneer. Office 205 Tajo Bldg. Both 'Phones.

Auction
Tomorrow at 2 P.M.
730 So. Spring Street
729 So. Main Street

The complete furnishings of a 52-room house has been consigned to us for this sale, consisting of fine furniture, household goods and everything necessary to furnish your home. This will be a sale extraordinary.
The L. A. Auction & Comp. Co.,
W. O. Trask, Auctioneer.
Phone Home F1719, Broadway 1667.

Book Auction
200 fine sets of standard authors, Bibles, Dictionaries, Encyclopedias, Late Books, Histories, Medical Books, fixtures and Cash Register, Tables.
Rosslyn Book Store
433 S. Main St., bet. 4th and 5th sts., this day, May 13th, at 2:30 p. m.
R. N. KEMP, Auctioneer.

The Times-Mirror Company.

H. G. OTIS....President and General Manager.
HARRY CHANDLER.....Vice-Pres., Assistant Gen. Manager.
MARIAN OTIS-CHANDLER.....Secretary.
ALBERT McFARLAND....Treasurer.
PUBLISHERS OF

Los Angeles Daily Times

Vol. 35, No. 162.
Daily, Weekly, Sunday, and Weekly Magazine. Founded Dec. 4, 1881. Twenty-seventh Year.

EVERY MORNING IN THE YEAR.

THE NEWS—Our Associated Press service covers the globe, transmitting over 25,000 words daily, not including specials.
TERMS:—Daily, Sunday, and Magazine, 75 cents a month, or $9.00 a year; Daily, without Sunday, $7.50 a year; Sunday, $2.50; Magazine, $2.50; Weekly, $1.50.
TELEPHONES:—Counting-room, Subscription Department, Editorial Rooms, City Editor and Local News Room: Sunset, Press 11; Home, 628 for THE TIMES.
AGENTS:—Eastern Agents, Williams & Lawrence, Brunswick Building, 6th Ave. and 20th St., New York; 1216 Marquette Building, Chicago; Washington Bureau, 61 Post Building. (THE TIMES on file.) San Francisco office, Room 1216 Call Building, Arthur L. Fish, Representative.
SWORN CIRCULATION:—Daily, net average for 1898, 18,901; for 1899, 19,259; for 1900, 24,131; for 1901, 25,781; for 1902, 26,775; for 1903, 28,446; for 1904, 30,956; for 1905, 30,848; for 1906, 37,702; for 1907, 48,150; for 1908, 50,501 copies; for 1907, 33,811 copies; Sunday average for 1908, 38,157 copies; daily and Sunday average for first three months of 1908, 54,947 copies; Sunday only average, same period, 76,758 copies; daily only average, January 1 to April 1, 1908, 51,307.

Yesterday's Regular Edition..... 49,300

THE TIMES has a far larger bona-fide circulation than any local rival. The industrious, substantial, liberty-loving classes are its steady patrons. The greatest volume of business advertising, the most display, the best classifications, the largest results to advertisers. Proofs untainable.

Offices: Times Building, First and Broadway.

Entered at the City Postoffice as mail matter of the second class.

Part II: Editorial and Business—City and Country

Editorial Pen Points

Apparently the men who married Mrs. Gunness did not live long to regret it.

It avails a man nothing that he be an orator in his soul unless he also have the lungs to back it.

Our lemon crop is about exhausted but there was no intention of handing Mr. Taft one, anyway.

For perhaps the first time in her history San Francisco may be said to have a fleet police force.

The "Black Hand" is face to face with its doom at last. It has demanded $5000 from Hetty Green.

Rear-Admiral Thomas will not remain in command of the fleet long enough to even acquire a nickname.

Tonopah has suffered from a severe fire, but a few wheelbarrows of first-class ore will soon make the loss good.

There are times in a man's experiences with his fellow-men when the Darwinian theory appeals to him with an irresistible force.

Will some scientist please explain why it is that a blackbird always thinks that everybody who passes wants to rob its nest?

Japan may as well lay aside the knife that she has up her sleeve for the slicing of China. She will never be allowed to use it.

The graveyard mystery at Stanford will probably turn out to be merely an instance of the fact that some people died and were buried.

We take it that the new "Hall of American Ambassadors" in Washington will be conveniently furnished with the necessary sideboards.

Admirals may come and admirals may go but the fleet goes on forever, even though it may be only at the rate of two new battleships a year.

The Panama Canal will separate us from South America by water, but it will bind us in another way still more firmly to our sisters of the south.

In viewing the latest Indiana horror the public is not aware of how much worse it will be when the Indiana authors come to make "copy" out of it.

The main trouble with the times in which we live is that there are entirely too many people whose only visible means of livelihood is a roll top desk.

The whole State of California awaits with interest to hear the new brand of eloquence that George A. Knight has conjured up for this year's campaign.

No matter what else happens to him, Mr. Bryan will be able to boast of a larger stock of deserted issues than any man who ever ran for office in this country.

We will be grateful to anyone who will explain to us why it is that the Democrats decided not to hold their convention in the prune belt this year, as usual?

The march of the Lissnerites toward Sacramento reminds us of Tennyson's great poem in which he said: "Half a league, half a league," and so-forth, etcetera.

Let no one worry because Gen. Castro did not occupy a seat in the concert of American republics. Venezuela will have another kind of President some day.

It is all right to regard everybody as a good neighbor, but the man who keeps a cross dog will have to prove it to people who are compelled to pass that way.

If Uncle Sam finds himself compelled to spank Castro he will, of course, not neglect to say that it hurts him more than it will hurt the fiery little bad boy of Venezuela.

If we will look after the business that is lying loose between Cape Horn and the Arctic circle on the western hemisphere we need have no concern about Europe or Cathay.

We rejoice to note that Republicans of all shades of difference are to get behind Mr. Taft. This is not a year when the Grand Old Party can afford to let the rippers get in their work.

Among other things, California is noted for being the only State in the Union where a young man can court a girl in a hammock to the accompaniment of a moon and a mocking bird.

Speaking of the political ring, the enthusiasm will be unbounded at Chicago when the contestants enter, one by one, and throw up the sponge at the victorious feet of the Ohio champion heavyweight.

While foreign nations are chasing around the world seeking whom they may borrow money from, we notice that old friend China only takes another look at her strong box and heaves a quiet Oriental smile.

Any time the weather in this locality decides to dispense with that top-o'-Mt. Baldy flavor it will find the populace in the same receptive mood as that which once characterized the far-famed Mr. Barkis.

The report that Walter Wellman is a balloon faker will not necessarily subject him to the notice of President Roosevelt, whose specialty is nature fakers and the different classifications of just plain every-day liars whose feet are on the ear'

IS IT PEACE?

We have before us a carefully written editorial article in the Minneapolis Journal setting forth the factional warfare raging in the Republican party and calling earnestly for internal peace as a condition necessary if the party is to win in the fall elections.

The article deals with conditions in the five States surrounding Minneapolis. The views are those obtained by a tour of skilled newspaper men through Minnesota, the two Dakotas, Iowa and Wisconsin. The same conditions prevail everywhere. The party is split into hostile camps, each making war on the others. Boiled down to the truth, it is just a fight of the "outs" against the "organization." The squabble is for a Senatorial toga here, for a Congressional seat there, for the State machinery in another place. The false issue raised by the "outs" is about the same all over. They charge against the "ins" that they constitute a "machine" and that their ways are "corrupt," the specific offense being friendliness to "corporations." The pretense is false in so far as it alleges corrupt practices; but as we showed last Sunday in an article on Gov. Johnson, the "anti-corporation" cry is popular because of the vicious wave of rank populism prevailing all over the West.

There you have the condition in these five Republican States of the Northwest. Gen. Woodford of New York, as The Times set forth, called the Republican leaders in that State together a few days ago and argued, reasoned, begged and pleaded for peace in the party.

In The Times on Tuesday morning in a dispatch from Washington we were informed of the anxiety felt by the party managers, as to the danger of losing control of Congress. The leaders there, where the pulse beats strong, have made up their mind that the party majority in the House of Representatives is to be reduced. How much? Perhaps to the extent of being wiped out. An earnest effort is being made to bring factions in Ohio into accord. Mr. Fairbanks, it seems, is to be offered second place on the ticket to hold Indiana steadfast. The Hoosier State is a good deal like California, subject to sudden shifting of political winds. But who would have dreamed that Ohio was to be in the doubtful column? Anxiety as to the Buckeye State discovers a grave situation.

Well, the list might be extended. There are other States where the prospect of success is somewhat that of a certainty of defeat.

The situation is all the more distressing because it is unnecessary. There is nothing at stake greater than the personal ambition of a few to control the party or to gain an office. Loyalty to the party is by these cast aside; party success is a ringless cipher, and personal ambition is all in all. Ambition is commendable and the party maintains a wide-open arena for all to struggle in for ascendency. But when the conflict is carried on by bitter and violent attacks on opponents, and then when the defeated side will not accept defeat with the good grace of a game contestant, ambition becomes so selfish that it ignores fairness and principle.

We have only to look at our own State as a "terrible example." Dangerous alliances were made with the enemies of the Republican party and particularly with the enemies of Mr. Taft. The lowest political tricks were resorted to by the self-righteous Puritans in politics. Beaten, they carry on the conflict merely to split the party.

It will not be easy to draw the party forces together. Men who have been in the Republican ranks all their lives, and on the hottest points in the firing line in a hundred party conflicts, have been spurned, abused, called "corruptionists," "hirelings" and what not by men who are raw recruits in the party and not half converted to party doctrines. Men who have grown gray in the service of the party have been branded as traitors by these recruits. These sores will be hard to heal. If they are to heal in time to enable the G.O.P. to present a united front to the common enemy, and with a spirit which will insure success it is quite time to begin the work of healing. The poultice would better be applied now, and all hands restrained from tearing the wounds open anew.

The Times has never been in favor of Senator Foraker's aspirations for the Presidency. The Times has cordially advocated Mr. Taft rather than Mr. Cannon. But we could not see why spectacular advocates of new and at least questionable notions, such as Senator LaFollette, should win such vociferous applause from men calling themselves Republicans when a bitter personal attack, full of vituperation, was made on the "Old Gray Eagle" of Ohio, or on the grand old man from Danville, Ill.

Is it not a thousand pities that when there are Republican votes enough to carry every State north of Mason and Dixon's line, nearly a dozen of these States are a subject of anxiety because of factional fights within the party? The regret is all the more acute if one reflects on the small, personal and selfish ends of those who insist that this conflict shall go on and make doubt of success.

The necessity for harmony is great. The dilemma is manifest. "Get together or get beaten."

Which shall it be?

TAKING THOUGHT FOR WHAT WE EAT.

It appears that Los Angeles county is to take the lead in this righteous matter as in many others. The District Attorney may be depended on to do his duty. He does it fully and he does it right. The pure food laws exist and it is his duty to enforce them. He will do it, but he will do the work judiciously so as to compel the lawbreakers to get into the traces and not harm the law-abiding business men who need no discipline.

As to the laws themselves, we do not see anything that may not meet with ready obedience. As a rule they command the labeling of food stuffs and drugs in such a way as to let consumers know what ingredients go to their compounding and generally what amount of each is in the weight or measure. Indeed, this latter is not altogether insisted upon. But the vendor must not mark his package a pound or a quart until the quantity claimed is present. There is no attempt at sumptuary laws or at paternalism to "save the people from themselves." A buyer may learn what she is getting and in a general way how much for a price; and it is left to his own judgment whether he shall eat glucose, cane sugar, beet-root sugar or syrup.

No doubt there will be some friction in putting the law in practice, but we are sure that as the State may safely rely on the District Attorney's office to compel compliance, so the tradespeople may look for every proper opportunity to adjust their trade to the new conditions. The law may work stiffly at first, but in time everything will move smoothly.

There has been a strong popular clamor for pure food laws. Congress has passed a general statute and the State law is modeled closely after the Federal act. The public had a right to look for protection to government, both State and national. Such laws are general in other countries and they work well. There was danger of going too far, as there was a great demand for laws that would be sumptuary, and many of our people have come to regard the most paternal government as the best. Sumptuary laws have been demonstrated in practice to be vicious, and in this country the less paternalism in our laws the more satisfactorily they will work.

Manufacturers can be of great service to retail merchants who sell their goods by complying with the law as closely as possible. Those who through neglect or by design get their customers into hot water will get the worst of it in the end.

LOOK TO THE END.

The hysterical cry of the day is against corporations, and particularly railroads. Populist legislatures passed laws fixing rates just at a time when business fell off about one-third. The roads had been paying wages higher than the world ever heard of before, but soon net revenues became net deficits and half a dozen roads went into the hands of receivers because they could not meet current expenses. Managers declare that there are few roads now making more than expenses, and many making less.

What to do? The managers say, "Reduce wages to what they were five years ago and for many years before." To this answer there goes out a loud cry that the government must prevent such action. Then the managers propose to raise freight rates and the same universal clamor goes up that the government shall forbid the roads to take this action.

What now? The Lord only knows. It may be Mayor Taylor's "Lord Harry" who knows. Certain expert railroaders who edit Populist newspapers, in the plenitude of their knowledge of railroading, set themselves up as umpires and announce that the roads must not reduce wages nor raise rates, but run on a deficit. And this goes for wisdom, and even statesmanship. It goes so because there exists in the minds of so many a false idea that the world is to be made better and prosperous conditions made sure by bringing men all down to a dead level of penury. Large wealth is looked upon as a sin against God, a crime against the government and a menace to society. To bring all down to the same level of penury, corporations must be prevented from earning dividends for the stockholders. Six per cent. is extortion; three per cent. is too much. The right condition is that of a deficit—then the rich surely will cease to grow richer. Mark it, the poor will grow poorer too, but only by experience will this fundamental fact become accepted.

Therefore we say, "Look to the end." Is it reasonable that when railroads and other corporations are brought down to the condition of a net deficit at the end of each quarter of a year, the Populist envy of the rich will cease? This narrow and unmanly envy will not disappear from among men while there is one person on earth who has two coppers while another has only one. The Hibernian in the fable said if he had a million dollars he would give half to his brother and if he had one hundred acres of land he would divide in the same ratio. The brother said, "If you had two pigs would you give me one?" And the reply was: "Oh, no! I have two pigs." The generous are so often poor! But when the railroads are "trimmed" the shears of the socialists will be duly turned to the fleeces of silly sheep now applauding the shearers who are taking the fleece off of the railroads.

There will be abundant opportunity. An editor who makes fierce war on railroads, we will suppose to be interested in a big store. This establishment sends to Belgium and brings over a little roll of plaited straw, cost duty and freight paid, 75 cents. With it comes a roll of ribbon at about the same cost. By a machine this straw is sewed and bent into a "shape" for a woman's hat. The buyer selects it, then the ribbon. These are put in the hands of a girl who is paid $2 a day or less. She must trim two hats an hour to hold her place. So 75 cents' worth of plaited straw, ribbon of the same cost, plus 5 cents for making the "shape" and 10 cents for trimming give us headgear costing the store of the editor $1.50. In Brussels, Belgium, the hat could be bought for $2.00. The manager who runs the editorial store in Los Angeles taxes his customer $7.15 for the hat. Profit $5.50, or 300 per cent. The socialistic shears some day may trim this down a trifle.

Another business man who is loud in his outcry against railroads buys $5 worth of sugar, which he has made into candy at a cost of $1. It makes (water and all) maybe a little more than 100 pounds of the finished product. This is retailed at 25 to 50 cents per pound, bringing in $25 to $50—profit $19 to $44, or 300 to 700 per cent.

Again a brewer who is loud in the outcry to down the railroads makes a barrel of beer at a cost of $4. He puts this in a saloon, a license for which he gets from the city gratis and which he could sell for $5000 to $15,000, but will not because it is worth more. This barrel of liquid refreshment retails at $40. Profit $36, or 900 per cent.

"There are expenses of carrying on the business," say you. Are there none in operating railroads, or conducting insurance business?

Mark you, we do not say that railroads are all managed by philanthropists, or that some measure of control by the Federal government is not good statesmanship. We are dealing now with the somewhat hysterical popular outcry that corporations must be "cinched," "trimmed," and generally bedeviled. The outcry would not cease if the railroads and insurance companies were all in the hands of receivers. The socialist statesmen would promptly turn their attention to the stores of the editors where hats are sold to wives of the "peepul" at a profit of 300 per cent. There will be rebating, as sure as hats are hats. The sweet man who makes candy for the youthful socialistic mouth at a profit equal to that of the hat man will get his lemon in time. And then it will be the brewer's turn who "robs the poor men" out of a 900 per cent. increment on the foaming schooner.

Friends, get a good pair of binoculars and take a longer view of affairs than the end of your nose! You are sowing the wind of populism to reap the whirlwind of socialism. Look to the end and you will see the clouds bigger than a man's hand. The tramp who put the side-winder in his undershirt was a philosopher and sage compared to some of you who are eating soup together with the demon of socialism, and your spoon only two inches long.

METHODISTS AND DANCING.

There can be no doubt that at least the young folks of the Methodist Church will be glad to have the privilege of dancing, if the General Conference shall give it to them. It must have been hard for them to comply with the anti-dancing requirement of their denomination through all these years. Their companions of other sects have been having a lot of real enjoyment, right along, which was denied them, and that some of them fretted under the restriction may be put down as certain.

It is not to be thought, however, that the Methodists will throw down the bars and go in for all kinds of dancing indiscriminately. There is no harm in dancing when it is carried on under proper auspices. It is not only a harmless but a healthful and delightful amusement when rightly conducted. But, like some kinds of suggestive music, dancing can be made a thing that destroys morality and leads young people into temptations that can easily drag them to shame and disgrace.

The public dance hall, for instance, is a curse and something that should not be tolerated in any self-respecting community. We have them right here in Los Angeles—too many of them. And the worst feature of the public dance hall is the Saturday night dance, which too often means a Sunday morning dance. It is in such places and upon such occasions that young people are thrown indiscriminately together without proper restrictions. There are many girls traveling the road of ruin whose first step on the way was taken in a public dance hall at a Saturday night "social."

What the churches should do is to make it possible for young folks who like to dance to do so in the right way, at the right times and in the right places. There would then be no excuse for them to patronize the public dance halls and to mix with strange young men whose ideas of morality are not all that might be desired.

HOROSCOPE

Wednesday, May 13, 1908.

A happy influence shall betide.
The weapon-wielding hand to guide.

Venus is in square with Saturn on this 134th day, an aspect only slightly modified by the benefic position of Mars with the 13-day old Moon.

Quarrel is under "a sign, blood-red," this day.

Help in affliction, however, is promised from a hand armed with weapons in these twenty-four hours. Surgeons, dentists, oculists and others engaged in ministering to the body will bring help if not cure this day.

Dealings with those using sharp tools or military implements are under a good sign. Transact business with soldiers, sailors, smiths, tailors, carpenters, butchers and shoemakers.

The woman with this birthdate will be invited to go on a long voyage. The unmarried must beware of a plausible acquaintance.

The man with his birthdate today will do well to watch zealously for an unexpected opportunity that promises to occur during the twelvemonth. Changes await him.

The girl born today will have few enemies and will be very fortunate in life.

The boy born this day will be fond of travel and change, and this trait, if permitted to become unduly strong, will militate against success in business.

THE NAVAL POLICE

BY W. O. M

I.

When they turned us loose and
I was anxious for a fight,
'Cause I'm shifty in the clinches
And I'm handy with my right.
I was savage when I started,
But I said a prayer for peace
When I ran across some
Of the husky fleet police.
They are quick with their clubs, and
dubs
When it comes to a mix-up or
If we don't mind them quick we
For the clouts that they
II.

I was noisy up on Fillmore,
I was feeling over strong,
When a great big Navy copper
Sort of hinted I was wrong.
Well, I stopped a while to argue,
Though he begged of me to
When I woke I knew what
I had met the fleet police.
They are strong when they're
we drops,
And they carry us off to the
Now, I'm sorry I spoke, for I
When I started to give them
III.

Now I'm lying here on shipboard
And my head is feeling sore;
Yes, I surely found some trouble,
And I don't desire no more.
All the little stars are shining,
Though I pray for them to
They're the planets set in motion
By the husky fleet police.
When I next get ashore I won't
'Cause I got all was coming to
And my features are raw and
And my noodle is awful to
—[San

As It Seems to

Even if we had a railroad to
get to the station too late to catch
our tickets on the way.—[Atlanta

Then Hang Up!

If you have occasion to tell
really think of him, use a long
—[Chicago News.

Solid Silver Tea Spoons
Solid Silver Dessert Spoons
Solid Silver Table Spoons
In the California Poppy Pattern
⅓ their actual value. This
a few days. Come while
at a bargain.
Montgomery
Jewelers.
Spring Street at

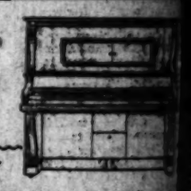

EASY
Pianos FOR
ALL THIS W
This is money saving week and a
ready taken advantage of this
a new piano, a Steger Player Piano or
ond-hand piano, this is your
money. We must clear our floors
coming in, hence these great
$95 Only
A large number of slightly used
part payment for the celebrated
also, embracing pianos of
many of the best makers at little
75 New Pianos
Beautiful pianos right from the
ers and sold under our absolute
some $350 pianos for $194; $400
pianos for $237, and many other
of fine grands and baby grands.
Save $175 E
On $5 Steger Player Pianos. This
makes the whole world play. The
the masters with
pert. Our great music roll library
of every purchaser absolutely
Fitzgerald's
113-115½ S. Spring
"Ye Olde Music

Tan Russia Calf.
Also Patent Calf.
One of the New Models.

Business Property
As An Investment
Is absolutely safe.
Pays a generous
Pays an increasing
Grows constantly
Buy Units of
THE TRUSTEE
424 S
(BROADWAY CENTRAL

MUSIC AND THE STAGE.

Grand Operahouse company re- telegraphic notice of closing day afternoon from Manager who is in New York, and the ation will disband after the nance of Saturday night. May

will be an immense surprise to theatrical circles, but that sur- will not be so great as the won- to what will follow. Ulrich company, first created by vors several years ago, has summer season after summer of the Grand, and had come to rded as a sort of hot-weather in that house. It was a financially paying in- t there is no doubt, although dits this year must have been in any previous season. Last ge compact, steadily working melodrama players returned profit to the management that ceased the returns to many a ed established mercantile in-

moval of melodrama from the e perhaps been brought about ct that John Cort has wrested m the stair and Havlin shows, ave occupied the house every These will be played, next at the Los Angeles theater. und is really a leased prop- the Orpheum Circuit Company. s not to be presumed that this siness institution will permit it n for any length of time.

Shaw's company has "gone Oakland, closing last Satur- a week's salaries unpaid. Y. Conner, Miss Shaw's busi- resentative, paid his hotel bill, town, later coming here. ester, the manager, was at in Los Angeles, but no local ld possible under conditions at all advantageous. for Bernard Shaw and Ib- season.

Damrosch and his orchestra in California today, and are for a concert in Redlands

rosch's time, thanks to the musical interest in the West, en arranged that on the en- horses the continent he has laying dates, except Sunday, played night by night and has day by day. pend the better part of three d about Los Angeles, arriving morning and giving two re- on Thursday and Friday. eech brings with him about ers, and the orchestra, ac- current report, has a very ion of instruments.

Bock, general manager of the circuit, has gone abroad on a ation: to promote, with one ponentant American vau- the establishment of a con- ng agency in Europe, similar of really national scope ies the same position in this

ful, this is but the perfim- to the consolidation of such into an international vaude- and there you have the of the whole world laid trib- erican enterprise. is also bearing German l successful Amer- which he will place upon stage. The translations , on in addition to his ge- organization he possesses a ent for amateur literature.

of the Orpheum—I was terday with one its local d we chanced to pass to con- vaudeville shows, and their r quality. I remarked that bill of the past winter mistakable deterioration from rd formerly held. is any such deterioration as e replied, "it is due solely to dal disturbance that was en United Vaudeville, the bringer species, dropped in into the established pool. The Syndicate in its efforts to ess enough in one bunch to suddenly opened houses took everything that was offered, the conditions of their re- on the field was that the poration should play out then on hand. ave been burning up the K. and E. woodpile. But to ench tendency the Orpheum as endeavored to engage a extra big acts."

little "Chronophone" the- was opened last week, with moving-talking pictures tion, has been visited by ss at each afternoon and nance. The new pro- contains a variety of picto- from the "Gragons des "Old Brown Hat." Grand and desires for new pop- are alike gratified.

rules at Fischer's theater. "Mephisto" is the ble direction of Fred Gam- al musical numbers, by ell, George Morrell, Evan d Nellie Montgomery, are The vaudeville act is Alma and Grim, bar per-

musical burlesque com- ting a pocket edition of " this week with Maude the famous numbers. company has a rollicking in "The Widow McGinty," Cummings as Larry Mul- herine Merley interpret- part. Beginning next F. Lee will succeed Rich- as director of the com- the latter taking an ation, returning in the

Northup, who was pro- ssed Miss Bessie Chapin, week, is ill, and her place by Byrne Bolk.

AL END TO PLAY.

Head Against Heavy ains Concussion of the Brain, and Dies.

will be held at the Cor- morgue today over Mills, of Fred Dietendrock, Jr., ago, who was fatally t before last, while trying beneath a heavy chain near Fifty-third street and

while running from a com- , darted toward the en- the station. He tried to the heavy chain, but did low enough and his head ed him to his home at Forty-second street. He after three hours, and police physicians any concussion of the Barwell has de- and has ordered

Grammar and

The semi-annu held at a well- vate school the inspecting the found many hum of the questions, erasing about 1 been examined had been preced grammar. Amon geography paper "Name the zon youth of 11 year "There are two feminine. The pa perately or intemp either torrid or saut.

YOU NEED ONE

A HAN CASE is when trav at home. kind; 4 to packed in case, easy or travelin Prices r $5.00. Ma

Of Ha

S. F. Bet H. M.

NAVAL POLICE DEPART

BY W. O. M'GEEHAN.

I.

y turned us loose and left us
nxious for a fight,
n shifty in the clinches
handy with my right.
nge when I started,
aid a prayer for peace
un across some members
husky fleet police.
quick with their clubs, and they

comes to a mix-up or fight,
't mind them quick we are due
clout, that they hand is a fri

II.

sy up on Fillmore,
eling over strong,
reat big Navy copper
inted I was wrong.
opped a while to argue,
he begged of me to cease;
oke I knew what happened—
et the fleet police.
strong when they're cops; if
drops,
y carry us off to the ship.
sorry I spoke, for I blew
started to give them some

III.

lying here on shipboard
head is feeling sore;
rely found some trouble,
don't desire no more.
ttle stars are shining,
I pray for them to cease;
he planets set in motion
husky fleet police.
ext get ashore I won't ask
I got all was coming to me;
eatures are raw and I'm sore
noodle is awful to see.
—[San Francisco

As It Seems in Georgia.

we had a railroad to heaven
station too late to catch the
on the way.—[Atlanta Cons

Then Hang Up!

have occasion to tell a
nk of him, use a long-distance
News.

Silver Spoons Solid Sil
Silver Spoons Solid Sil
Silver Spoons Solid Sil
California Poppy Pattern
actual value. This sale
days. Come while you
gain.
ntgomery B
Jewelers.
ring Street at T

anos FOR L
LL THIS WE
$95 Only
75 New Pianos
pianos right from the hands
sold under our absolute guar
pianos for $194; $450 piano
$237, and many others, inclu
ands and baby grands.
Save $175 Each
ger Player Pianos. This is the
whole world play. The novice
of the masters with the aid
great music roll library is at
urchaser absolutely free of
Fitzgerald's
113-115½ S. Spring St.
"Ye Olde Musik Shop."
WETHERBY KAYSER C
215-217 So. Broa
Colonial Pump $5.00
an Russia Calf.
lso Patent Calf.
ne of the New
odels.
ness Property
n Investment
s absolutely safe.
Pays a generous rental
Pays an increasing rental
rows constantly in
Units of Business
TRUSTEE CO
424 South
AY CENTRAL BL

MUSIC AND THE STAGE.

Grand Opera-house company re- telegraphic notice of closing Saturday afternoon from Manager who is in New York, and the will disband after the season will close Saturday night, May

will be an immense surprise to theatrical circles, but that sur- will not be so great as the won- by Wright will follow.

Welsh company, first created by been several years ago, has summer season after summer at the Grand, and had come to called as a sort of hot-weather in that house.

It was a financially paying in- if there is no doubt, although this year must have been in any previous season. Last a most compact, steadily working of melodrama players returned due to the management that gained the returns to many a well established mercantile in-

several of melodrama from the has perhaps been brought about that John Cort has wrested the Stair and Havlin shows, now occupied the house every These will be played, next at the Los Angeles theater. Grand is really a leased prop- the Orpheum Circuit Company. is not to be presumed that this same institution will permit it for any length of time.

Shaw's company has "gone Oakland, closing last Satur- a week's salaries unpaid. J. Conner, Miss Shaw's busi- representative, paid his hotel bill here, later coming here. Potter, the manager, was at in Los Angeles, but no local possible under conditions and all advantageous.

for Bernard Shaw and Ib-

Savoyards and his orchestra in California today, and are for a concert in Redlands

week's time, thanks to the musical interest in the West, arranged that on the en- from the continent he has seven dates, except Sunday, playing night by night and has by motor car.

during the better part of three stay about Los Angeles, arriving Saturday and giving two re- on Thursday and Friday. Shaw's train brings with him about men, and the orchestra, ac- to general report, has a very number of instruments.

Clark, general manager of the Grand, has gone abroad on a mission: to promote, with one the most prominent American vau- in the establishment of a cen- agency in Europe, similar one of really national scope on the same position in this

Of course, this is but the prelim- to the consolidation of such into an international vaude- and there you have the the whole world laid trib- to the enterprise.

Those bearing German several successful Amer- which he will place upon stage. The translations and, in addition to his ge- duties, he possesses a for minor literature.

Manager of the Orpheum—I was yesterday with one its local and we planned to pass to con- vaudeville shows, and their very crafty. I remarked that the fall of the past winter noticeable deterioration from had formerly held.

"Is any such deterioration as replied, "it is due solely to financial disturbance that was the United Vaudeville, the stronger species, dropped in to the established pool. The Orpheum in its efforts to strong enough in one bunch to originally opened houses took everything that was offered, the conditions of their re- in the field was that the attraction should play out them on hand.

have been burning up the and E. Woodpile. But to conduct the Orpheum understood to engage a with big acts."

The "Chronophone" the- was opened last week, with moving-talking pictures has been visited by at each afternoon and The new pro- a variety of picto- from the "Dragons des Driven Flat." Grand and dashes for new pop- also gratified.

Trixie at Fischer's Manager "Napoleon" is the direction of Fred Gam- musical numbers, by George Morrell, Evan Bolton Montgomery, are The vaudeville act is Adams and Grim, bar per-

musical burlesque com- a pocket edition of this week with Maude the famous numbers. company has a rollicking "The Widow McGinty." Hastings as Larry Mul- Charles Merley interpret- part. Beginning next Lee will succeed Rich- as director of the com- the latter taking an returning in the

Hughley, who was pro- Miss Bessie Chapin, concert the latter ill, and her place by Byrne Bolk.

END TO PLAY.

Hand Against Heavy Confession of the and Dies.

to be held at the Over- Virginia today over of Fred Duttendrock, Jr., who was fatally with a heavy chain the entrance to the Forty-third street and

Coming from a com- toward the en- He tried to chain, but did and his head

home at street. He hours, and sations any of the has de- ordered

HF THE MARK OF GOOD CLOTHES KNOW US FOR BEST VALUES SINCE 1858

COPYRIGHT 1907 BY HIRSH & KAUFMAN

Don't discuss the tariff with me.
know it from A to Z.
But if you want to talk of style
From your hose to your tile
I'm sure we will agree
That H. & F.'s is the place to see.

We Fill Mail Orders

Harris & Frank (Inc.)
Leading Clothiers
437-439-441-443 South Spring
Between Fourth and Fifth Streets.

New Blucher Strap Oxford

Has the appearance and will give the same amount of satisfaction as shoes you've paid $5 for. The new Boston last—made in gun metal and patent colt—$4. A smart, stylish shoe—a Staub special of unusual excellence.

Staub's
Broadway, Cor. Third

CUT GLASS FOR JUNE WEDDINGS

Nothing more chaste—nothing the bride will more admire.

OLIVE DISHES, BONBON TRAYS, SPOON TRAYS, OIL CRUETS and VASES at

$2.50 Each

SALAD BOWLS, FRUIT BOWLS, WATER BOTTLES, VASES and CELERY TRAYS at

$5 Each

Our Wedding Gifts are nicely packed in select boxes—a feature you'll appreciate.

VOLLMER-JANTZEN CO.
7TH. & HILL STS.

YOU NEED ONE

A HANDY MEDICINE CASE is your best friend, when traveling, camping or at home. We sell the best kind; 4 to 12 screw-top vials packed in compact leather case, easy to carry in pocket or traveling bag.

Prices range from 75c to $5.00. Mail orders filled.

Off Vaughn Drug Co.

S. F. Bothwell, Pres.
H. M. Newlon, Sec'y.

Grammar and Geography Mixture.

The semi-annual examinations were held at a well-known West Side private school the other day, and while inspecting the papers the teachers found many humorous answers to some of the questions. A class of boys averaging about 12 years of age had been examined in geography, which had been preceded the day before by grammar. Among the questions in the geography paper was the following: "Name the zones." One promising youth of 11 years wrote this answer: "There are two zones, masculine and feminine. The masculine is either temperate or intemperate; the feminine is either torrid or frigid."—[The Argonaut.

J. W. Robinson Company
BOSTON DRY GOODS STORE
50. BROADWAY 235-237-239 SO. HILL ST. 234-244

Lot of women's 50c Ascot stocks of plain linen at twenty-five cents.

$5.00 to $7.50 Bon Ton Corsets $2.50

(On Sale Thursday)

Two-fifty is our hurry-out price on all models of "Bon Ton" and "Sapphire" corsets that are not to be re-ordered—models that heretofore sold at five dollars to seven-fifty.

No more need be said to insure a thorough clearance of the entire lot in a very few hours.

$1.50 Corsets 95c

Several to-be-discontinued models in dollar-fifty Royal Worcester corsets free to go tomorrow at ninety-five cents.

None to be sold until Thursday morning.

No telephone orders.

None sent C.O.D., or on approval.

(Rear of Annex.)

$8.50 Steamer Rugs at $5.
$10 Steamer Rugs at $7.
A few of the many attractive patterns shown in window.

Women's Suits at Half

(On Sale Thursday)

Sixty or more $20 to $125 street suits at reductions of one-fourth, a third to a half.

$20 Suits at $15
$25 Suits at $18
$35 Suits at $20
$45 to $60 Suits $30
$50 Suits at $25
$75 Suits at $37.50
And so on up to
$125 Suits at $62.50

Faultlessly tailored garments of plain and fancy Serges, Panamas and Voiles in blues, browns, tans and white grounds with stripes, checks and plaids; butterfly and kimono sleeves, jackets effects, Etons; many of them elaborately trimmed and richly lined.

On sale Thursday morning.

Amusing and Instructive Toys

A few of the many interesting things to be found in this Toy Department:

Funny face puzzle blocks, a great delight to small children, 25c a set.

Folding doll hammocks in pretty, bright colors, stand and hammock large enough for good size dolls, complete for 35c.

Dime register banks, every child should have one, specially priced at 75c.

Printing presses, a toy that will not only amuse but instruct any boy, $1.25 to $5.

(Third Floor.)

H. JEVNE CO.

HOUSEHOLD GOODS DEPARTMENT.

ENAMELED WARE

We have recently added to this department "Elite" Enameled Ware, made in Austria. It has some advantages over other similar ware—lighter in weight and attractive shapes and colors. It is white inside with exterior either pale green and white mottled, or light blue. This ware is free from imperfections and priced as low as any good ware and lower than some. Phone orders filled for inspection and approval.

6th & Broadway—208-210 S. Spring St.

We fill mail orders carefully, promptly and pay charges on all purchases of $5 or over, destined to points within 200 miles of Los Angeles.

Coulter Dry Goods Co.

McCALL'S PATTERNS—10c AND 15c—NONE HIGHER
219-229 SOUTH BROADWAY
224-228 SOUTH HILL STREET

Fourth Floor Cafe—Luncheon daily between 11:30 a.m. and 2:30. Incidental service up to 5:30 daily—a la carte. Try it today.

Staple and Novelty Handkerchiefs

A new use has been discovered for the very stylish novelty handkerchiefs that Paris has gone wild over this spring. Make them up into dainty little collars and ties.

The colored stripes, check, dots and like figures lend themselves admirably to such purposes; while the qualities of the handkerchiefs are all that can be desired. We'll gladly show you how to fashion any particular style you fancy. Prices of the handkerchiefs begin at 20c; others at 25c and 50c

Sheer linen handkerchiefs, embroidered with rosebud and bowknot design, about an initial; a quality for which we usually ask 35c, reduced today to 25c

An all pure linen handkerchief, at ten cents, half a dozen for 50c, is an unusually good value.

"Niagara" Long Silk Gloves Reduced

Every woman must have noticed the large display advertisements of "Niagara Maid" silk gloves, which are at present appearing in the national magazines.

We sell these splendid gloves, and, to introduce them as quickly as possible to the notice of our customers, we have arbitrarily reduced their prices for a short time—simply lessened our profits.

Sixteen-button length, with double-tipped fingers, in black, white, leather shades, mode, tan, russet, champagne, pink, blue, Copenhagen and like shades; ALL sizes from 5 to 8—

$1.75 gloves for $1.25; $2 gloves for $1.50; $2.50 gloves for $2 a pair; fitted when you buy.

New Rough Silks and Suitings

No taste, however critical, can find fault with our selections of pongees and the popular rough suitings; for we've actually dozens of different styles and weaves to show you.

Louisine pongees, in gunmetal tones, excellent for automobile coats, 32 inches wide; $1, $1.25 and $1.50 a yard. Natural color Oriental pongees, for costumes and motoring coats; 28 inches wide, $1, $1.25 and $1.50 a yard. Natural Oriental pongees in 34-inch width, at $1.25 to $4 yard. All silk Delhi rough suiting, a favorite among dressmakers; in all late colors; 36 inches wide, $1.75 a yard. Bordered silk patterns, in designs exclusive with us; 24-inch width, $2.50 a yard; 27-inch width, $2.75 a yard; 45-inch width (pongee weave), $8.00 a yard.

"Woolbestos" Table Mats Protect Your Table

Every housewife who prides herself upon the appearance of her home, wants to protect the beautiful polish of her dining table These fine "Woolbestos" pads and mats are just the thing.

The pads will fit either round or square tables; they fold into convenient shape for laying away when not in use; they resist heat and deaden noise. Being composed of specially prepared wool felt between layers of asbestos, and covered with heavy cotton table felt, tape bound, they are calculated to wear for years. Pads, six to eight dollars; mats (various sizes), 8 1-3c to 25c each.

(Linen Section.)

Inexpensive Steamer Rugs Motoring and Carriage Robes

Probably you've already made your plans for the summer outing—going abroad, maybe, or to Alaska; or perhaps on a long motoring jaunt across country.

In any case, you'll want a good steamer rug, or automobile robe; we've provided every good sort for you to choose from. In steamer rugs (which many people, by the way, use for couch covers in den or library) we have both domestic and imported sorts, in handsome Scotch plaids, some of them plain on one side; all wool, of course, and regulation size, at $5 to $25 each. Carriage and automobile rugs come in English whipcord, covert, Indian designs, linens, broadcloth, etc., and range in price from $5c up to $6 each.

45c Dotted Swiss 27½c

If we had paid full regular price for this white dotted Swiss that is shown in one of our Broadway windows, we couldn't sell it for a penny less than forty-five cents a yard.

But it came to us much under value, and we are always glad to share such bargains with our customers, so you may buy all you want, while it lasts always glad to share such bargains with our cus-

Coulter Dry Goods Co.

Stocktaking Time

The season approaches for our yearly stock-taking, and we enumerate a few articles, which we sacrifice, rather than take them in stock. Look this list over and save money by ordering early before they are sold:

	Regular.	Our Price.
Bayle's Tomato Catsup, with horseradish, pint bottles	25c ea.	2 for 25c
Heinz's Preserves, 3-pound crocks—Strawberry, Pineapple, Cranberry Sauce	85c	60c
Shrewsbury Tomato Catsup, Pts.	30c	20c
Shrewsbury Mayonnaise Dressing	30c	20c
Gebhardt's Chili Sauce	25c	10c
Gebhardt's Green Pepper Sauce	15c	4 for 25c
Erie Packing Co.'s Rhubarb, 3-lb. cans	15c	10c
Fruttin Table Syrup (made from prunes) Pt. cans	25c	15c
Quart cans	45c	25c
Half gallon	85c	50c
Gibson's Soap Polish	10c	4 for 25c
Smith's Imported Codfish Roe, 1-lb. cans	35c	25c
Bayle's Herring, in glass	10c	4 for 25c
Hickmott's Asparagus Tips	35c	25c
Imported Manzanilla Olives, 10-oz. bottle	35c	20c

These goods are all guaranteed perfect, and offered at less than cost to close out. No limit so long as they last.

Anderson & Chanslor Co.

(BRANCH AT AVALON) 428-430 SOUTH SPRING STREET

$1.25 Underwear. Special 75c

Just a flyer to keep business coming our way. Light and medium weight wool underwear—the well known Winsted make—standard price $1.25 a garment. Special 75c. Ideal underwear for summertime Light, healthful, sanitary. Buy underwear at Lowman's while it is underpriced.

Lowman & Co
129-131-133 S. SPRING ST

If you don't buy your suit at "Kahns" you don't buy your suit "RIGHT"
457 So. Broadway

LET US SEND YOU PARTICULARS

about the club through which you can get the New Standard Encyclopedia at half price, payable a little at a time. A postal addressed to The Times will bring you full information and a free book.

THE NEW FASHION SHOP For Women.
The Knickerbocker
849 So. Broadway.

HIGH RENTS

Compel us to retire from the Clothing Business

SALE NOW ON

J. A. Jepson & Co.
537-9 South Spring

Newberry's

LOWNEY'S VANILLA SWEET CHOCOLATE

A rich, sweet Chocolate, slightly flavored with vanilla, a wholesome, nourishing sweetmeat. Regular 5c packages specially priced:

6 Pkgs. for 25c—12 Pkgs. for 45c—or $1.80 for 6-lb. Box of 48 Pkgs.

Take advantage of this and taste the samples.

Phone Ex. 26. 216-218 S. SPRING ST. and Branches Phone Ex. 26.

THE OIL INDUSTRY.

MONO LAKE'S NEW PRODUCT.

Petroleum of Olefene Base Found on Island.

Declared Similar to That of Bradford and Russia.

More Activity in North Kern River; Big Output.

On an island in Mono Lake, Mono county, this State, fifteen miles from Bodie, and 100 miles west of Goldfield, the Great Western Oil and Development Company of this city has a well down 1050 feet and in the oil shale. The officers here have word of a good find of petroleum, the extent of which it is impossible to state with any certainty at this time, but one report puts it as high as 200 barrels a day; very good, if correct. President E. M. Coplen says the first strike was at 250 feet and a number of strata of more or less extent have been gone through.

The oil is stated by Mr. Coplen and Thomas O. Turner, field manager, to be an olefene base, similar to that found at Bradford, Pa., and in Russia. It is very rare. The few samples so far produced at Mono show it to be about 40 gravity. Coplen says it has been burned in lamps without treatment.

Mono Lake is fourteen miles long by ten miles wide. It comprises 8200 acres. Locations have been made all around the edge and San Francisco people are erecting a rig on the north shore. Coplen estimates the prospective belt at 150,000 acres, covering the basin around the lake.

The region is ninety miles from any railroad connecting with the outside world, although there is a short local line running to Bodie, built to tap the timber belt and aid in mining operatives. One hundred tons of supplies were hauled with sixteen horse teams from Minden, on the Carson and Colorado Railroad, to the lake shore and thence taken six miles across the water. The company has two steamers, a barge and a number of row boats.

At Bodie there is a demand for fuel at the mines and mills which, Mr. Turner says, should consume 1000 barrels a day when oil is fully introduced. The railroad expects to equip six tank cars. The oil is rather too valuable a product to be used for fuel, when there is any other market at hand. If refined, the residuum will be a good fuel. Its heat units will not be as great as those of the heavier asphalt oils, but, on the other hand, the readiness with which it flows may commend it in that colder climate.

The Great Western officers, beside Coplen and Turner, are: W. Le Moyne Wills, vice-president; Daniel G. Kidder, to whom his associates give the credit of the discovery, secretary and treasurer. Jack Dart, well known in the oil fields, is in charge of drilling. The land held covers 8500 acres; the capitalization is $1,500,000.

The Mono Lake company, owned by the same people, has 1000 acres, including a tract on the island and the balance on the main land. The capitalization is $2,000,000, and officers are: H. A. Cole, president; I. F. Hillsinger, vice-president; T. A. McGill, secretary and treasurer. These two companies control the island.

North End Holds up.

The Equality, located on the southwest quarter of section 21, is the latest company to resume operations in the north end of Kern River. It has two wells, the furthest to the northeast of any in the district, although some distance south of the Reed Crude on the northwest quarter of the adjoining section 28 and not as far east as those of the Petroleum Center and some of the Associated's on 34 and most of those of the Imperial and Thirty-three on section 33. These latter, however, are south and southeast distant from one section to two entire sections. The capacity, or value, of the two wells cannot be stated. Others are to be sunk, it is said, at once.

With six wells the Mecca, on the northrn portion of section 29, the edge of the old established belt, claims a production for April of 25,000 barrels, equal to a little under 140 barrels daily per well, a remarkably good showing. The Acme, further south on the same section, with eight wells, is said to have produced 18,000 in this same month, equal to seventy-five barrels daily per month. The statements as to the number of wells are based upon the latest field map of Kern River.

All reports agree that the northern end is holding up very well to date, many wells are almost as good as they were years ago. The South is having more difficulty, but it is known that the condition of some of the wells here has greatly improved. Some of the Associated's on the San Joaquin and Kern, that formerly pumped much water, are dry at present.

New Contracts Made.

Contracts concluded April 30 between the Associated and the Apollo, Sacramento and four Kern River Companies not in the sales agency have been filed for record at Bakersfield.

The first-named calls for 743,000 barrels, delivered at the rate of 12,000 monthly, commencing April 5, last, and running to October 15, 1913. The first 6000 each month will be paid for at 21 cents, and the balance at 60, the present contract price with the agency. Four new wells must be drilled, and one being kept in constant operation and to pump all wells. If more than 12,000 barrels are delivered in one month, half will be paid for at the lower and half at the higher price. If insufficient oil is produced, the Associated may take over and operate the property.

The four's contract is substantially the same, except that it calls for only 528,000 barrels, to be furnished in the same monthly installments, the first 5000 each month at 21 and the balance at 60 cents. Only one new well is required to be drilled.

The Sacramento owes the Associated 582,844 barrels on old contracts. The new agreement runs from February 15, last, to April 1, 1913, and is for the entire output, the first 10,000 of each month at 19 cents and the balance at 60 cents.

In each case former contracts are canceled. The low price was forced upon the producers, it is said, as the alternative of letting the Associated enforce the forfeiture clause in the old contracts.

Standard Has not Bought.

On the authority of W. S. Porter, general manager of the Associated, it can be said that there is no foundation for the report that he and Mr. Scribner, assistant general manager, have sold the Taiara property at Midway to the Standard. They still own the lease and are operating it as their individual property.

The operator who gave The Times the report of the sale, on being informed of Mr. Porter's statement, said that he had it from men on the lease that Standard men took an inventory about two weeks ago and he is advised that an option for sixty days has been given, although it is unlikely that the deal has been closed yet.

The Taiara's oil is the best refining product in Midway, the kind the Standard is seeking everywhere.

HORSFORD'S ACID PHOSPHATE
Relieves Headache
Caused by overwork, nervous disorders or impaired digestion. Relieves quickly.

A GOSSAMER covering of beauty and fairness bestowed by Satin Skin powder, 25c.

LEWIS'S Single Binder. Straight 5c cigar, made of rich, mellow tobacco.

Mono Lake Island, Scene of New Oil Strike.
The product is stated to be similar to that of Russia and Bradford, Pa. The snow-covered mountains shown in the picture are on the mainland. Below is one of the company's "transports."

Profitable Poultry Raising on the Cudahy Ranch

$400 to $500 Acre
Quarter Cash
Balance Long Time

FOR PERFECT HEALTH, poultry must have the "dust bath," they must have lots of sunshine and an abundant supply of pure water. These conditions prevail on the Cudahy Ranch. On the Cudahy Ranch a tract of three acres will give ample space for a numerous flock, will net a splendid living and a good profit besides. Alfalfa and many other kinds of green food for poultry is raised right on the ranch; crops reach perfection in quantity and quality. Mr. W. W. Howard, one of the foremost White Leghorn authorities in America, is establishing his model farm on the Cudahy Ranch. Many other poultry experts are locating there. You can make no mistake in purchasing Cudahy Ranch lands for poultry raising—it will prove a profitable investment.

The small farmer, poultry rancher, truck gardener, city man and investor should investigate Cudahy Ranch lands at once. Whittier cars leave the Pacific Electric Depot on the even hour—get off at Baker Station, Cudahy Ranch, from where vehicles will take you over the property. Our office is open every morning at 7 o'clock. Call and let us give you facts about the Cudahy Ranch.

Cudahy Ranch

JAMES R. H. WAGNER, Manager.
Main 8840, Home F5393. Ground Floor P. E. Bldg., Sixth and Main.

What Mrs. A. Bash[illegible], famous Poultry Author[illegible], Editor of the Live [illegible] Tribune, has to Say About the Cudahy Ranch:

Some friends wanting to go into chicken business in California asked me to visit the Cudahy Ranch [illegible] and a half.

The ranch is a rich sandy loam, capable of growing almost any crop. A thrifty young apple orchard [illegible] year, its first year of bearing, [illegible] box per tree (value $1.25). [illegible] that even apples could be successfully grown here, and would bring a good income from the start.

The ranch seems admirably suited for a poultry colony; in fact so much so as the village will be called, I think, grow into a second Petaluma. The water supply is ample and [illegible] poultry ranches will have their own beautiful alfalfa fields [illegible] to help raise nearly all of their poultry feed. The land is almost flat, with [illegible] the gentle fall to the south, so that every foot of it can be irrigated [illegible] The water right is sold with the land and there is no risk of failure.

At the old ranch house I saw chickens, ducks, geese, turkeys and [illegible] ducks, all apparently healthy and [illegible] demonstrating the adaptability of the land for poultry culture.

It took me 20 minutes [illegible] car from the center of Los Angeles to reach the ranch, and a short time in driving back by the new [illegible] boulevard and home by Central [illegible]

Your Credit Is Good

Get Our Price Today

Wonderful Values

In High Class Rugs, Carpets, Etc.

A fortunate purchase. High-class floor coverings at a fraction of their real worth. Our Eastern buyer picked up at the great Alexander Smith and Son's Annual Rug Auction some of the very best values ever shown in Los Angeles. Not cheap rugs in any sense of the word, but first grade. Weaves, patterns and colorings. It will pay you to at least visit our Rug and Carpet Department this week. Specials also in general furniture lines.

Just a Few of The SPECIAL BARGAINS

9x12-foot special Tapestry Brussels Rugs, special this week $14.75
9x12-foot special Axminster Rugs, our price for this week is only $19.75
9x12-foot Body Brussels Rugs, $30 value, extra special this week at $24.75
9x12-foot Sanfords Axminster Rugs, $32.50 values, our price $26.50
9x12-foot Whittall Body Brussels Rugs, elegant patterns, $35 values $27.50
9x12-foot Whittall Wilton Rugs, popular designs, $50 values at $40.00

The Big New Store on Main Street

High Class Dining Chairs at Cut Prices

Genuine quarter sawed oak, leather full box seat, one of the best chair bargains of the season, regular $4 grade, our price this week $2.50

Unmatched Dresser Values

Golden Finish, Solid Oak, Three Drawers, oval or square French plate mirror style. Well worth $14.50, special for this week at $8.75

509-511 So. Main St.

COLYEAR'S
Where Bargains Reign
509-511 South Main Street

BEST Values in Town. SEE THEM

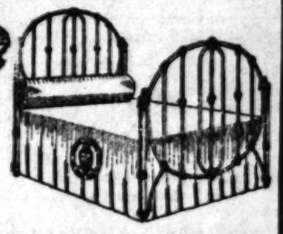

Dining Tables
Here Is One Special
$16.50 round, 6-foot extension table; quarter sawed oak finish; pedestal style; either weathered or golden finish; Wednesday and Thursday price is only.. $8.95

From Bed Bargains
Handsome circle pattern as illustrated. Choice of wide range of colorings, a very substantial and well made bed, special at $5.45

THE ORMSBY STOCK vs. SAVINGS BANKS

Do you realize what the net results from the investment you make with the J. H. Ormsby Co. means? Our stock is sure to double in value—the dividends are sure to equal 25 per cent.—just as sure as the magnetic needle turns to the north. But let us consider only our small guarantee of 12 per cent. per annum in this comparison. Here is the comparison.

Savings Bank 4 Per Cent.

Suppose you deposit $500.00 with the Savings Bank. At the end of six months you have 2 per cent. interest or $10.00 to add to your balance, making $510.00. Your money never increases faster than 4 per cent. per annum or in ten years you only have $240 profit.

Ormsby Stock 12 Per Cent. Guaranteed

Suppose you invest $500.00 with the J. H. Ormsby Co. You receive $5.00 per month, or at the end of six months you have received $30.00 cash, or $600.00 profit in ten years. This is guaranteed. You buy stock at 50c per share. This stock is sure to double in value, making your investment $1000.00. The end is not yet. The J. H. Ormsby Co. will soon open New York, Boston, Chicago, St. Louis, and other large cities in the East. New York alone will net this company $250,000. Boston, $75,000. Chicago, $175,000. St. Louis, $50,000. Now say we never establish agencies only in these large cities. Can you realize what it means? Do your own figuring.

New York	$250,000
Boston	75,000
Chicago	175,000
St. Louis	50,000
Per year	$500,000

$500,000 net profit alone means $2.50 dividend per share on the issued stock of the J. H. Ormsby Co., or $2500 per year on your investment of $500.

NOW, do you understand why we can guarantee 12 per cent.? It is just as safe for us to say 25 per cent, only we want to be very conservative. Amounts received from $50.00 to $1500.00.

Who is the J. H. Ormsby Co.? Who has not read of the famous Ormsby Nasal Douche Tablets, that are for sale in all first-class drug stores? Have you never seen these signs?

We guarantee 12 per cent. annually to purchasers of our stock. A few shares at 50c left.

If out of city a postal card will bring complete information. Don't let this opportunity slip by—it is seldom that the small investor has a chance to participate in the great earnings of a patent medicine corporation.

This is your opportunity, grasp it. Remember, we are only offering 40,000 shares of this stock in three blocks of 10,000 shares at 50c a share, 10,000 shares at 75c a share and 20,000 shares at $1.00 a share. Act promptly if you expect to get any of this first allotment of 50c stock.

J. H. ORMSBY COMPANY
204-205-206 Fay Bldg.
3d and Hill Sts. Los Angeles

Herrick Refrigerators

It's the Circulation That Counts

Dry cold air circulating constantly with the perfect "Herrick" construction when iced. Foods will not taint in a "Herrick." No poisonous corrosive zinc linings to contaminate victuals. Extensive line. Sold on approval.

BUCK'S Henry Guyot
538-540 South Spring Street

Strong Sulphuric Acids
FOR
Oil Refining-Mining-Agriculture
Fuming—Monohydrate—66 Deg. Be.
Delivered in tank cars, drums or carboys. Correspondence invited.
Peyton Chemical Company MILLS BUILDING SAN FRANCISCO

Ocean Steamships
North-German Lloyd
Fast Express Service
PLYMOUTH-CHERBOURG-BREMEN
Kaiser Wm. II. May 21 | Kaiser Wm. II. June 4
Kaiser d. Gr. ..... June 11
Twin-Screw Passenger Service
PLYMOUTH-CHERBOURG-HAMBURG
Deutschland ..... May 20 | Victoria Luise ..... June 3
Hamburg ..... May 27 | Deutschland ..... June 10
Mediterranean Service
GIBRALTAR—NAPLES—GENOA
K. Luise ..... May 22 | K. Albert ..... June 12
H. Albert ..... June 5 | [illegible]
North German Lloyd Trans-Pacific Service
Osirich & Co., Gen. Agts.
NEW YORK: ROBERT C[illegible]
ELL ST., SAN FRANCISCO: [illegible]
R. RICE CO., [illegible]
LOCAL AGENTS

SCANDINAVIAN-AMERICAN LINE
16,000 Ton Twin-Screw Steamers
Norway, Sweden and Denmark
Sailing from New York
United States ..... May 30 | [illegible]
C. F. Tietgen ..... June 6 | [illegible]
Saloon, [illegible] and up.
A. E. Johnson & Co., [illegible]
Local Agents

CANADIAN PACIFIC
Empress Line of the [illegible]
LESS THAN FOUR DAYS [illegible]
The Empress and [illegible]
pass in the day [illegible]
St. Lawrence. Speed [illegible]
safety are combined [illegible]
great steamers. Ask [illegible]
literature, or write
A. A. POLKAMUS, T. P. A.
[illegible] St., Los Angeles, Cal.

There is no [illegible] about the [illegible] Ivory Soap.

The formula [illegible] —so much of [illegible] much of that; [illegible] of the other.

The materials [illegible] of a certain [illegible] the highest [illegible] enced chemists [illegible] them *and see that*

Ivory Soap
99 44/100 Per Cent. Pure

Stolen—"Elastic" [illegible]
California Furniture [illegible]
Broadway, [illegible]

Pure Food
We make a specialty of [illegible] Sherry, Angelica, [illegible]
The Pure Grape [illegible]
GERMAN-AMERICAN [illegible]
344 West [illegible]
Phones: [illegible]

Alfred Benjamin & Co.
CORSET [illegible]
JAMES SMITH [illegible]

CALL FOR... Rainier
Out-of-Town [illegible]
Order your [illegible]
Old Plantation [illegible]

OFFICE [illegible]
Desks, Tables, Chairs, Cabinets, Chairs, Couches, Chairs and Couches, Furniture. R. D. [illegible] Desk Co. [illegible]

EVENTS IN LO[illegible]

TODAY social interest centers in the news of the engagement of Miss Kitty Small and Thomas H. Carrigan, son of Thomas J. Carrigan, president of the Clara Mining Company. Miss Small, who makes her home with her aunt, Mrs. Catherine Fitzgerald of No. 920 South Union avenue, is a winsome and vivacious girl with many friends, all of whom will be most interested in the announcement. The secret has been closely guarded by the young people, who are planning a dinner party for an early date, when the formal announcement will be made by the bride-elect's aunt.

Miss Kirkpatrick Hostess.

Miss Hazel Kirkpatrick of North [illegible]

Miss Hazel Kirk[illegible]
[illegible] entertained with a theater party and [illegible]

[illegible] street, charmingly entertained Friday afternoon with a theater party at the Orpheum and luncheon at Christopher's for Miss Constance [illegible], whose wedding to David Barker will be solemnized next month. The luncheon table was ornamented with a graceful centerpiece of white and pink peas. Corsage bouquets of the same flowers tied with butterfly bows of green tulle, and cards handpainted with sketches of brides, marked places for Mrs. Richard Burritt, Miss Agnes [illegible], Miss Doris Davidson, Miss [illegible] Barmore, Miss Mary Lindley, Miss Agnes Britt, Miss Andrietta Glasgow, Miss Ethel Davenport, Miss Ruth [illegible], Miss Josephine Young, Miss [illegible] Salmon, Miss Gertrude Werdin, Miss Leta Murrieta, Miss Lila [illegible], Miss Franklyn Taylor, Miss [illegible] Sawtelle, Miss Hiens of [illegible]ford, Ct., and Miss Kirkpatrick.

[illegible]ations Issued.

[illegible] and Mrs. J. T. Harvey of El [illegible] street have issued invitations to the marriage of their daughter, Miss [illegible] Alice Harvey to Edmund Ogilbay, Jr. It will be solemnized the evening of Wednesday, June 3, at [illegible] Heights Methodist Church. Mr. [illegible] and his bride will be at home after July 1, at No. 4510 Gordon ave[illegible]

[illegible] Seattle.

[illegible] William Lewis of Seattle is the guest of her sister, Mrs. J. B. Solomon, at 624 Coronado street. They will be [illegible] Friday afternoon from 2 to 5 [illegible]

[illegible]ded Tour.

[illegible]. Thomas McCaffery and daughter, Miss Gertrude McCaffery, of No. [illegible] Ingraham street, with Mrs. J. C. [illegible] of Orange street, left day [illegible] yesterday for New York, where they will sail on the 28th inst. for Europe. They will be absent for six [illegible]

[illegible]son of Whist.

[illegible]'s whist party had as hostess [illegible] yesterday, Mrs. James Fox, entertained at her home, No. 2301 [illegible] avenue, for Mrs. W. J. [illegible] and Miss Lulu Cliff. The [illegible] was enlivened with bouquets of [illegible] and carnations. Luncheon was served at a table over which was [illegible] a large May basket.

[illegible] Clark.

[illegible] of Miss Theresa Clark, who [illegible] here she will visit her father, A. [illegible] for several weeks, the Misses [illegible] Carassie Dolan of Tobérman entertained evening before last [illegible] an informal gathering.

[illegible] New York.

[illegible] and Mrs. Frank Hervey Pettingill of New York City are spending [illegible] days here en route to San [illegible] and Nevada.

[illegible] Luncheon.

[illegible] E. R. Hamilton was the honored [illegible] a pretty luncheon given recently by her daughter, Mrs. Ernest [illegible] of this city. The hostess was assisted by Mrs. Edward Hamilton. [illegible] basket, filled to overflowing with Castle Bruner roses, ornamented the table.

[illegible] Luncheon.

[illegible] Frances Rivers Stowell of South [illegible] was entertained with a [illegible] party of eighty covers yesterday [illegible] at the California Club. The [illegible] was seated at fourteen small [illegible] ornamented with a large [illegible] of white iris. Over the [illegible] Castle Bruner rosebuds and sweet peas were strewn. [illegible] Venetian scenes, the [illegible] of the hostess, marked [illegible] Mrs. Mrs. Stowell were [illegible] Rowland, Mrs. Earl [illegible] David K. Edwards, [illegible] Mrs. George W. [illegible] A. Hook, Mrs. [illegible] Howard L. [illegible] C. Balch, Mrs. Wil[illegible] Mrs. John F. Ellis.

EVENTS IN LOCAL SOCIETY.

TODAY social interest centers in the news of the engagement of Miss Kitty Small and Thomas H. Carrigan, son of Thomas J. Carrigan, president of the Clara Mining Company. Miss Small, who makes her home with her aunt, Mrs. Catherine Fitzgerald of No. 939 South Union avenue, is a winsome and vivacious girl with many friends, all of whom will be most interested in the announcement. The secret has been closely guarded by the young people, who are planning a dinner party for an early date, when the formal announcement will be made by the bride-elect's aunt.

Miss Kirkpatrick Hostess.

Miss Hazel Kirkpatrick of North Mrs. James W. Montgomery, Mrs. E. Clarence Moore, Mrs. J. Roy Pinkham and Mrs. Richard Lacey.

Farewell for Mrs. McLeod.

As a farewell courtesy to Mrs. W. W. McLeod, who will leave today for Houston, Tex., on a short visit, Mrs. J. F. Kanst of No. 432 Westlake avenue, entertained yesterday afternoon. The rooms were prettily decorated with honeysuckle and greenery.

Miss Ward Is Guest.

Miss Margaret Ward, daughter of Montgomery Ward of Chicago, was the guest of honor at a pretty little social function given by Mrs. Alice MacNamara at the Hotel Lankershim yesterday afternoon. Miss Ward has

Miss Hazel Kirkpatrick,

...tertained with a theater party and luncheon yesterday afternoon.

...street, charmingly entertained ...afternoon with a theater ...at the Orpheum and luncheon ...Coronado for Miss Constance ...whose wedding to David Bar... ...solemnized next month. ...luncheon table was ornamented ...a beautiful centerpiece of white ...and Corsage bouquets of the ...were tied with butterfly bows ...place cards handpainted ...sketches of brides, marked places ...Mrs. Richard Burritt, Miss Agnes ...Miss Doris Davidson, Miss ...Bernore, Miss Mary Lindley, ...Agnes Britt, Miss Andrietta Glas... ...Ethel Davenport, Miss Ruth ...Miss Josephine Young, Miss ...Salmon, Miss Gertrude Work... ...Miss Leta Murrieta, Miss Lila ...Miss Franklyn Taylor, Miss ...Sawtelle, Miss Hiens of ...Ct., and Miss Kirkpatrick.

...issued.

...and Mrs. J. T. Harvey of El ...almost have issued invitations ...marriage of their daughter, Miss ...Alice Harvey to Edmund Og... ...Jr. It will be solemnized ...evening of Wednesday, June 3, at ...Heights Methodist Church. Mr. ...and his bride will be at home ...May 1, at No. 4510 Gordon ave...

...Seattle.

...William Lewis of Seattle is the ...of her sister, Mrs. J. B. Solomon ...1118 Coronado street. They will ...Friday afternoon from 2 to 5 ...

...Tour.

...Thomas McCaffery and daugh... ...Gertrude McCaffery, of No. ...Gramercy street, with Mrs. J. C. ...of Orange street, left day ...Saturday for New York, where ...sail on the 20th inst. for Eu... ...will be absent for six ...

...White.

...white party had as hostess ...yesterday, Mrs. James Fox, ...entertained at her home, No. 2801 ...avenue, for Mrs. W. J. ...and Miss Lula Cliff. The ...was adorned with bouquets of ...and carnations. Luncheon ...served at a table over which was ...a large May basket.

...Clark.

...of Miss Theresa Clark, who ...this week for Deming, N. ...she will visit her father, A. ...for several weeks, the Misses ...Dolan of Tobermann ...entertained evening before last ...informal gathering.

...York.

...and Mrs. Frank Hervey Pettin... ...New York City are spending ...days here en route to San ...and Nevada.

...Hamilton was the honored ...a pretty luncheon given re... ...daughter, Mrs. Ernest ...city. The hostess was ...Edward Hamilton. ...table, filled to overflow... ...Claire Bruner roses, orna... ...table.

...Stowell of South ...entertained with a ...party covers yesterday ...California Club. The ...seated at fourteen small ...decorated with a large ...iris. Over the ...Claire Bruner rosebuds ...and ferns were strewn. ...bowling scenes, the ...was hostess, marked ...Mrs. Stowell were ...Norland, Mrs. Earl ...David K. Edwards, ...Mrs. George W. ...A. Hook, Mrs. ...Mrs. Howard L. ...Smith, Mrs. Wil... ...John P. Ellis, ...spent the winter at the Maryland in Pasadena.

La Paloma Dance.

La Paloma Club, composed of young men of Pico Heights, will entertain its friends with a dancing party at Odd Fellows' Hall on Saturday evening of this week.

CELEBRATES SILVER JUBILEE.

Superior of the Franciscan Fathers Observes the Twenty-fifth Anniversary of His Ordination.

Yesterday marked the silver jubilee or twenty-fifth anniversary of the ordination of Rev. Raphael Fuhr, O. F. M., superior of the Franciscan Fathers in this city, and pastor of St. Joseph's Church, Twelfth and Los Angeles streets. He celebrated high mass in honor of the occasion and afterward received the congratulations of many friends and parishioners.

Owing to the inability of Bishop Conaty to be present the more formal celebration was postponed until the 26th inst., when the bishop will preach at a solemn high mass in honor of the event. He will also preside at a public reception in the evening to Father Raphael, in St. Joseph's hall. The morning of the 21st inst., there will be another solemn high mass and in the evening an entertainment by the children of the parish.

Great German Ship Company.

On January 14, 1906 (Daily Consular and Trade Reports,) one of the German steamship lines owned and operated 160 ocean steamships of 818,000 total gross register tonnage, employing 12,000 persons. This company is now building seven steamships of 62,000 aggregate gross register tonnage. Its total tonnage exceeds that of the entire seagoing merchant marine of each of the following countries: Spain, Holland, Italy, Russia and Sweden. The German export trade has been largely promoted by the great fleet of this one company.

The Swine and the Flower

Oh me! I saw a huge and loathsome sty,
Wherein a drove of wallowing swine were barred,
Whose banquet shocked the nostril and the eye;
Then spoke a voice, "Behold the source of lard!"
I fled, and saw a field that seemed at first
One glistening mass of roses pure and white,
With dewy buds 'mid dark green foliage nursed;
And, as I lingered o'er the lovely sight,
The summer breeze, that cooled that Southern scene,
Whispered, "Behold the source of COTTOLENE!"

Hay's Hair Health

Never Fails to RESTORE GRAY or FADED HAIR to its NATURAL COLOR and BEAUTY

No matter how long it has been gray or faded. Promotes a luxuriant growth of healthy hair. Stops its falling out, and positively removes Dandruff. Keeps hair soft and glossy. Refuse all substitutes. 2½ times as much in $1.00 as 50c size.

IS NOT A DYE.

Philo Hay Spec. Co., Newark, N. J.

"and 50c bottles, at druggists"

At Owl Drug Co.'s Stores.

Lunch

11 to 2 p. m.

A splendid one. You'll be surprised how the power of 35c has been stretched to provide a better table d'hote menu.

At 15c

A wonderful lunch for business men at the Quick Service Counter. It is, really.

CALIFORNIA'S FINEST STORE

Bullock's

Broadway at Seventh

JUST ASK FOR BULLOCK'S—EITHER 'PHONE EXCHANGE 1500

Dr. Palmer, O. D.
Optical Specialist

With offices on the 4th floor.

Expert Eye Examination And Advice Without Charge

Most modern of methods and appliances. Every man, woman and child should have their eyes examined. Ask your doctor.

Sales Women's Suits That Border on the Sensational

New Quarterly Style Books, 20c and a 15c Pattern Free. SUMMER style books, June Ladies' Home Journal patterns now.

A rare gathering of practical, becoming, authoritative styles—suits upon which Fashion has set the seal of her approval with unmistakable emphasis. Some of them scarcely out of their boxes. Every one remarkably reduced.

At $35.00 Many Suits Were $60.00 || At $14.95 Are Sterling $25.00 Values

At $42.50 Many $87.50 Suits Included || At $13.50 Best $19.50 & $22.50 Styles

Reductions that many stores would regard absurd at the present time, with the summer season barely begun. Our New York buyer wires "Make room." He's sending out shipment after shipment of the very newest summer suits.

Down go prices for one of the most enthusiastic events of the season. Suits of Panama, Panajah, silk, cloth, mixtures. Every good shade, every good style; tight-fitting, semi-fitting and corset coats, at the above stated reductions. It's a sale that should count with every woman. See the windows. Tell your friends.

$2.50 SILK RIBBON CORSETS $1.05

Of moire, in dainty shades of blue, pink and white. Summer girdles. Extraordinary $1.05.

BIG SALE OF IRON BEDS.

$15 to $18 values at $12.95.
$10.00 to $14.00 values at $8.95.
And some Iron Beds $3.95. Today, 4th floor.

WATCH THE SALE TABLES.

Scores of items not advertised; some lots too small; the best savings of the day.

Educator Shoes for Little Feet. "They let the feet grow right." At Bullock's exclusively.

Doctors Prescribe and Use

the one coffee on the market today that is emblematic of purity. We have taken the best and most perfectly grown coffee that we can procure and by solely mechanical means have removed from the berry the chaff which contains to a large degree a form of poisonous, bitter tasting tannic acid. The coffee that has thus been refined and purified is known as

PURI-TAN-ATED BRAND COFFEE

Formerly called "DE-TAN-ATED" COFFEE

Because from this brand has been eliminated the obnoxious, useless elements, that which is left is stronger in those essentials which go to make up good coffee. It is for this reason that thousands of physicians who have investigated are prescribing "Puri-tan-ated" to their patients. They have learned that it can be used without danger of bad after effects. They buy it and drink it themselves and agree unanimously with all other coffee lovers that it has no equal. Look into the subject.

ASK YOUR GROCER

At reliable grocers in 1-lb. cans, granulated

CLARK, COCCIN & JOHNSON CO.

Coffee Importers and Roasters, Boston, Mass.

Excursions to San Bernardino

For

Festival of the Arrow-Head

Delightful doings daily from May 18th to 23rd.

SALT LAKE ROUTE

Chariot races, parades, vaudeville shows, fireworks, balloon ascensions, etc.

Round Trip $2.35 via Salt Lake Route

Excellent service and fast trains. For tickets and full particulars, see agents at 601 So. Spring St., or First street station.

Festival of the Arrowhead

SOUTHERN PACIFIC

San Bernardino, May 19 to 23rd.

Coronation of the Queen, Coronation Ball, Floral Parade, Firemen's Tournament, Baby Show, Automobile Review, Grand Chariot Races, King Rex Parade and other features.

Round Trip from Los Angeles $2.35

Sale dates, May 1st to 23rd, with return limit to May 25th, 1908.

One and one-third fare for the round trip from all stations in Southern California.

City Ticket Office

600 S. SPRING ST., CORNER SIXTH.

SOUTHERN PACIFIC

El Principe de Gales

Havana Cigarettes

Do Not Stain The Fingers

THIS MEANS MUCH

RICE PAPER (White) — 10c per box of 10 "EVERYWHERE" — PECTORAL PAPER (Brown)

HAVANA-AMERICAN COMPANY

(Also Makers of El Principe de Gales Havana Cigars)

SAN FRANCISCO OFFICE

Los Angeles Times

1206 CALL BUILDING

Phone Kearny 2121 ARTHUR L. FISH, Rep.

Advertisements and Subscriptions received. Southern Californians, when in San Francisco, can have their mail sent in care of the Times office. COPIES OF THE TIMES ON FILE.

Kodaks

Photo Supplies
Artists' Materials
Framing, Developing
Printing and Enlarging

Howland & Dewey Co.

510 South Broadway

Do You Want the BEST in

Ice Cream Freezers? Get the GEM
Garden Hose? Get the DOLPHIN and KOOCHOOK
Lawn Mower? Get the BALL-BEARING COLONIAL
Refrigerator? Get the BALDWIN and OPAL
Gas or Coal Range? Get the GLENWOOD

JAMES W. HELLMAN, Agent, 161 North Spring Street

APOLLO PLAYER PIANO J.B. Brown Music Co 648 South Broadway

Schools and Colleges

Full particulars, together with catalogues, circulars, etc., of Universities, Colleges and Private Schools advertised in these columns may be had free of charge by calling or writing The TIMES FREE INFORMATION BUREAU.

Marlborough School For Girls 1909 West 23rd Street

Certificate admits to Chicago. Pupils under Seventeen not received.

Preparatory Girls' School just attended absolutely necessary if diplomas is unknown to the parents.

MRS. GEORGE A. CAPWELL, Principal.
MISS GRACE WILTSHIRE, Associate Principal.

Marlborough Preparatory School

256 WEST ADAMS STREET.

Girls under 14 years old. New term opens February 11th. Boarding pupils received any time. Large grounds suitable for outdoor exercise.

MISS IDA B. LINDLEY, Principal.

CALIFORNIA MILITARY ACADEMY

Teachers wanted. Teachers prepared for examination.

The Brownsberger HOME SCHOOL

GIRLS' COLLEGIATE SCHOOL

(Cans de Rosas)

ADAMS AND HOOVER STS.

Alice K. Parsons, Jeanne W. Dahnen, Principals.

Los Angeles Business College

Established 1889. 417 W. 8th

HARVARD SCHOOL (Military)

Western Ave. Summer Session begins June 22. Send for illustrated catalogue. Prepares 2000. Grenville C. Emery, Litt. D., Head Master.

MISS de LAGUNA AND MISS YANCE'S SCHOOL FOR GIRLS

THE WESTLAKE SCHOOL

Accredited to leading colleges. 612 South Alvarado street. Main 6230. Home 1224.

CALIFORNIA MILITARY ACADEMY

SANTA MONICA, CAL.

College preparatory and business courses. Ideal winter climate. Only school in the vicinity of Los Angeles situated directly on the Ocean Front. Catalogue on application.

HEALD'S Business College

(The Southern California)

634 S. Grand Ave., Los Angeles.

J. W. LACKEY, Manager.

School of N. E. Corner Westlake Park. **Art and Design**

Every branch; day and night. Illustrated prospectus. Phone E1627. L. W. C. MacLeod, Director. Classes all the year round.

Woodbury Business College

309 South Hill Street. Day and Evening.

JEWELRY

With Style and Quality. You are welcome to visit the largest jewelry store in the West. Like a wonderful exposition of Art; it is one of the sights of California.

BROCK & FEAGANS Jewelers

437-439-441 Broadway

Bankrupt Sale

of stock formerly owned by BOOTH NEIGHBOUR CLOTHING CO.

Now going on.

306 S. Spring St.

IT WILL PAY

Any one contemplating building to visit our show room, 720 South Olive street.

WESTERN ART TILE WORKS, Factory Tropico.

Los Angeles County—Its Cities and Towns.

NEWS REPORTS FROM CORRESPONDENTS OF THE TIMES.

VACANT CHAIR.

DEATH INVADES CITY COUNCIL.

PASSING OF THE MEMBER FROM PASADENA'S FIRST WARD.

Thomas H. Webester Succumbs Suddenly After Operation for Appendicitis—Some Board of Trade Directors Embarrassed—Y.M.C.A. Circus Very Successful.

Office of The Times, No. 26 S. Raymond Ave.

PASADENA, May 13.—Councilman Thomas H. Webester of the First Ward passed away at the Pasadena Hospital about 6 o'clock last night. The end came very suddenly. When his wife left him he seemed quite strong and happy. Half an hour later he was dead. He had a sinking spell, became unconscious, and passed away before a doctor could be summoned.

On May 5 Councilman Webester, who was a candidate for delegate to the State convention on the regular Republican ticket, worked at the primaries all day. He complained of being tired, and that night became very ill, and suffered severely. He was removed to the hospital the next day, and last Saturday was operated upon for appendicitis. Yesterday morning it seemed certain that he would recover.

Mr. Webester lived at No. 381 Summit avenue. He was very popular, and was elected to the Council by a big majority last year. He was 41 years old, a native of Willoughby, O., and had been a resident of Pasadena for twenty years. He was for nine years connected with the postoffice.

Besides a widow, he leaves six brothers, three sisters and his parents. The arrangements for the funeral have not yet been made.

CHECKS PROVE WORTHLESS.

A shrewd confidence man has been operating here for some time, according to the statement of E. C. Donnell and Mr. Benson of No. 606 North El Molino avenue. He went under the name of James D. Novelle in this city but it is hinted that he had many aliases. He is now being sought by the police on charges of obtaining money under false pretenses and of forgery.

About two weeks ago, a well-groomed man, wearing diamonds, appeared at the home of Mr. Donnell and inquired if the property was for sale. He claimed to be a reporter on a Los Angeles newspaper, and in search of a home for his mother. He examined the Donnell home and then made an offer for it, which was accepted. He promised to return in a few days and make the first payment. He did return and presented a check for $750, drawn on the First National Bank of Los Angeles. As the amount of the first payment was to be only $400 he received a check for $350. He has not been seen since.

When Mr. Benson discovered that the check for $750 was worthless, he at once ordered payment stopped on the check he had given.

MEMORIAL DAY PLANS.

Memorial Day services will be held on the same impressive plan as last year by the G.A.R., Woman's Relief Corps and other patriotic organizations of the city. It is expected to use Library Park for the morning service, and Capt. C. H. Simpson will deliver the address. There will be a service in the evening at the First Methodist Church, when Clyde Bishop of Santa Ana will be the speaker. Committees from the Grand Army post and the Spanish War Veterans will decorate the graves in the cemetery.

Yesterday the Council appropriated $100 for the use of the Grand Army post in making arrangements for the observance of the day. An appeal has been made for a general observance and for the omission of sports.

AUTOISTS FINED.

Local autoists have been having a hard time getting through South Pasadena the past few days. Roscoe Haskett of the Central Garage of this city declared he was not going faster than fifteen miles an hour when arrested, but he paid a fine of $10. Henry White was stopped on the Alhambra road, outside of the limits of Pasadena, and was told by the officer to deposit $10 for his appearance and if he so desired not to appear. He attended court and was fined $5.

SCHIFFMAN APPOINTED.

Dr. Rudolph Schiffman, one of the most public-spirited men in the city, was yesterday appointed a city commissioner, and will enter upon his duties at once. He is expected to strongly support Mayor Earley's plan for shade trees.

Y.M.C.A. CIRCUS.

The first circus of the Y.M.C.A. was given on the association's grounds last night, and was a great success. Acrobats, clowns, bands of music, and numerous side shows were features. The show will probably be repeated tomorrow night.

PREMATURE ANNOUNCEMENT.

No little embarrassment has been caused some of the directors of the Board of Trade through the premature announcement that they might seek the presidency on the expiration of the term of President C. D. Sargeant. Local papers published the statement that P. M. Green, the vice-president, was not a candidate, and mentioned other men for the place.

ANOTHER ATHLETE GOING.

Following the announcement that Harry Maloney, the champion fencer and boxer, will be assistant instructor in boxing in the New York Athletic Club, comes the news that his partner, Roy E. Hostetter, will sever his connection with the gymnasium, which the two have conducted for the past two years. Hostetter will go East in June to take a month's course in physical training. He expects to secure a college position.

DELEGATES LEAVE.

Delegates who left on last night's Owl train for the Republican State Convention at Sacramento are: State Senator Charles W. Bell, Frank S. Wallace, H. G. Cattell, Torrey Everett, R. S. Allen and P. W. Cartwright. City Attorney J. Perry Wood goes today, and Lon F. Chapin will go to the convention from the Yosemite Valley. The delegates are all representatives of the Lincoln-Roosevelt League.

PASADENA NEWS NOTES.

Secretary A. J. Bertonneau has issued a request for fifty automobiles to be used in driving visiting bankers around the city on Saturday.

In view of the fact that there has been no accident due to boys under 16 years of age driving automobiles in this city, the Council voted against an ordinance, proposed by Councilman C. J. Crandall, to prohibit boys under that age acting as chauffeurs.

Superintendent A. L. Hamilton, of the public schools, has joined with other educators and church workers in asking the State Legislature to pass a law prohibiting cigarette smoking.

Thomas H. Webster, Pasadena Councilman who died suddenly yesterday.

He will urge the teachers in the schools to cooperate in the matter.

The following will take part in the Fitz E. Beach oratorical contest on May 25, at Throop Institute: Miss Dorothy Gird, Miss Gladys Greeg, Paul Eliel, Percy Green, Thomas Williams and Frank Sweeley.

"The Man Behind the Dollar," by Rev. John A. Loba, D.D., and "Observations of a Tenderfoot," by Rev. Alexander McGregor of Whittier, are two toasts to be given at the Board of Trade banquet at Hotel Maryland on the evening of May 18.

The High School pupils assisted by Abraham Miller and a number of post-graduates, will give a concert in the school auditorium on May 21, for the benefit of the piano fund. Miss Harriett Rice has the affair in charge.

Alfred McCoy, 16 years old, died at his home, No. 955 South Fair Oaks avenue this morning. The funeral will be held at the chapel of the Adams, Turner & Stevens Company Thursday morning at 10:30 o'clock. Burial will be in Mountain View Cemetery.

Representing the local lodges of Rebekahs, Mrs. Alice I. Hunt left yesterday with her daughter, Miss Louise for the meeting of the Grand Lodge at Sacramento on May 14.

Hotel Vista del Arroyo. Desirable furnished bungalow, with board.

See Phelps for fine wall paper.

Wadsworth sells paints.

COLORED MEN CAUGHT.

Two Young Negroes Well-Known Along Beach Are Charged With Attempted Hold-up.

SANTA MONICA, May 12.—William Hurd and Henry Stevens, two young colored men, who are well known along the beach, were arrested this morning and held to answer to a charge with assault with attempt to rob John Keating of Los Angeles.

According to the story told to the police by Keating, he was grabbed by the two colored men while he was standing under a tree on Ocean avenue at midnight, waiting to take an electric car. While they were attempting to separate Keating from his watch and coin he slipped from their clasp, and, yelling loudly for help, hurried to a less secluded spot. The would-be robbers ran swiftly to the opposite direction. Keating was able to give the officers an accurate description of the men and their arrest followed. Stevens has confessed to the police the part he played in the affair, but Hurd denies complicity.

Gymnastic apparatus has arrived for the newly-organized Santa Monica Athletic Club and that organization has already taken possession of the Third-street casino, which is to be turned into a clubhouse for the new organization.

The cricket season is to open with games here on May 16 between the Los Angeles and Santa Monica clubs. The season will be extended through six months, with semi-monthly games and cup matches. One entire week of August will be devoted to a tournament, when there will be games each day. On this occasion the local and Los Angeles teams will entertain clubs from San Francisco and Clifton, Ariz.

BIG WATER GUSHER.

Murphy's No. 4 in Coyote Hills Breaks Out Beyond All Control.

(SPECIAL CORRESPONDENCE OF THE TIMES.)

LA HABRA, May 12.—With a big stream of water turning their derrick into an eighty-foot fountain, the drillers of No. 4 at the Murphy Oil Company worked like beavers all day. And like wet beavers, too, for they were wet to the skin, the big stream of water soaking them through. The immense pressure behind this big volume of water made a roar that could be heard more than half a mile. Just what it will do to the well, which is only half drilled, remains to be seen, and is furnishing the drillers food for thought. The well is about 1600 feet deep, with 9⅝ inch casing. The water came in between this casing and that 11¾ inches in diameter, and is supposed to come from a depth of about 900 feet. No. 4 is near the top of the hill, between wells No. 1 and No. 2 of the same company, both of which are big gushers at a depth of 400 or so feet, and both of which furnished plenty of excitement on more than one occasion. The derrick of No. 4, which is making life a strenuous proposition for the Murphy drillers can be seen from Whittier, seven miles away, and has attracted more than a little attention.

CLAREMONT.

CLAREMONT, May 12.—Alfred Butler, the recently engaged instructor on the pipe organ in the College of Music, gave the first of a series of organ recitals at the Congregational Church last night.

The Pomona College Debating Society will banquet at the Claremont Inn tomorrow night.

BURBANK.

BURBANK, May 12.—While Miss Faith Sence was riding horseback yesterday, the animal stumbled and fell, and rolled over upon its rider. Miss Sence was unconscious when she was picked up and remained in that condition for two hours, but she was not seriously injured.

THEATRICAL.

ACROBATIC FEAT SAVES A LIFE.

THREE JAPS BRAVELY RESCUE A BOY AT LONG BEACH.

Lad Falls Into Water and Unable to Swim, Clings Desperately to Piling—Losing His Grip and Death Near When Help Arrives—Good Jobs Go Begging.

LONG BEACH, May 12.—Richard Allen, the sixteen-year-old son of S. C. Allen of Seaside Park, spent an hour in the chilling waters of the Pacific Ocean, last night, clinging desperately to one of the pilings of the east jetty at San Gabriel River, and was rescued unconscious by three Japs by a regular acrobatic feat.

Young Allen, yesterday afternoon, concluded to go fishing, and at 5:30 o'clock started for the jetties, only a short distance from his home. He walked out nearly to the end of the 700-foot breakwater, and was looking for a good resting place, when his foot slipped and he went over and down into twenty feet of water. He could not swim, but as he came up he struck against one of the pilings, and clung tenaciously to it, calling for help, but his cries were drowned in the roaring of the surf.

His arms and legs grew numb with cold, and after a time he felt his hold on the piling weakening. Wrapping his legs around the timber, he gave one last despairing shout, and then resigned himself to death.

The shout was heard, and soon a brown face peered over the jetty, then its owner disappeared, but only to summon help, for soon there were three tense faces looking down, while, in pigeon English, the boy was told not to give up.

Climbing down to a girder below the jetty floor, one of the rescuers lay flown on his stomach and, assuming a companion by the heels down to the boy. Then the third, who was acting as anchor, aided the other two in raising young Allen, who was then unconscious. He was taken to the home of Mrs. E. U. Scouten and medical aid summoned; but he did not regain his senses for two hours.

The three rescuers are employed at the Craig ship plant, and gave their names as A. Matuskato, B. Wotoska and Sadu Saika. They were going home from work and had strolled down to the jetty when Saika heard Allen's last cry. They refused a substantial reward, and in their broken English stated that to accept pay would be humiliating, and would take away the glory of a humane action.

ONLY A DREAM.

A. T. Jackson, traveling passenger agent of the Union Pacific, was in the city today looking up Lester Bentley of West Long Beach, who has been negotiating for five special cars to leave New York City for Los Angeles, with specified stops at various points of interest. Bentley had written to the Omaha office, signing himself as president of the Young Men's Military Association of America, and his plans gave the railroad men visions of a big business. Bentley was not at home, but the agent learned enough to satisfy himself that it was but a fancy of the young man, who was injured a year ago, and who, as an invalid, has been planning a young man's study and pleasure club, with himself as president at $50,000 a year.

"BLIND PIG" RAIDED.

At 2:30 o'clock this morning, Officers McMillan and O'Rourke raided a "blind pig." Attired in civilian dress, they were admitted to a cottage occupied by P. Falbo and G. Vetrano, where they were given, without question, a cup of "dago red," drawn from a ten-gallon keg. The men were arrested and the wine confiscated. Arraigned before Judge Lawson, the prisoners protested their innocence of any attempt to violate laws, saying that their act was one of hospitality. Vetrano was fined $10.

J. A. Odell, a resident of this city for twenty years, almost bled to death this afternoon, while at work on the Bixby ranch, where he has a stand of bees. He was whittling on a hive box when the knife slipped and cut the artery in his wrist.

MASS OF LIVE WIRES.

A Southern Pacific engine, switching a freight car on which was loaded a derrick, this morning, pushed the derrick against the high-tension wires of the Edison Electric Company, breaking them down and cutting off all power throughout the city. It was a tangled mass of copper wire all alive and writhing, with which the linemen had to contend, but they restored connection in about an hour's time. Fortunately the break occurred when there was no one near.

The City Assessor has completed his valuation of improvements and estimates that the footings will show an increase of $500,000 over last year. The total valuation of taxable property will exceed $15,000,000.

NO ONE HUNTING JOB.

The Civil Service Commission is inclined to the belief that there are not many idle people in Long Beach. Twice it has advertised an examination for four positions in the fire department, paying from $75 to $100 a month, and has as yet received no applications.

The municipal band has gone out of the dance business and will hereafter give only concerts. Today the band committee closed a contract with E. H. Wiley and J. Vogelbaum of the Majestic dancing pavilion to conduct the tri-weekly dances in the auditorium on a percentage basis.

VENICE.

VENICE, May 12.—The attraction at the auditorium tomorrow night will be a pugilistic benefit in aid of Prof. Morton, the balloonist who was recently injured in making a descent with his parachute. Boxing, fencing and wrestling numbers have been arranged. Jim Jeffries is to act as referee, while D. C. Van Court will act as master of ceremonies.

Bids are being received by the Abbot Kinney Company for the construction of the aquarium, which is to be erected alongside the auditorium of the Windward avenue pier. The structure, which is to be 50x175 feet, will cost about $20,000.

Knights of Pythias of the Uniform Rank have consented to take an active part with the Life-Saving Corps and other organizations in the proper observance of Memorial Day at the beach. The ceremony of strewing flowers on the water in honor of the dead of the navy will be performed.

SAWTELLE.

SAWTELLE, May 12.—Three city marshals in two weeks is the record Sawtelle has established. William Clark, who was elected in April to succeed J. P. Keener, has tendered his resignation and A. F. Young has been appointed and qualified for the office.

The Pauper of Park Lane.

By William LeQueux.

[Copyright, 1908, by William LeQueux.]

CHAPTER XIX.

THE MAN WHO LOVED.

A few nights later Max Barclay was seated in the stalls of the Empire Theater with Marion.

They never went to the legitimate theater because she had no evening dress. Even to be seen in one would have caused comment among her fellow-employés at Cunnington's. The girls were never very charitable to each other, for in the pernicious system of "living in" there is no privacy or home life, no sense of responsibility or of freedom.

The average London shop girl has but little leisure and little rest. Chronically over-tired, she cares little to go out of an evening after the long shop hours, and looks forward to Sunday as the day when she can read in bed till noon if she chooses, snooze again in the afternoon, and perhaps go to a café in the evening. It was so with Marion. The sales were on, and there were "spiffs," or premiums, placed by Mr. Warner upon some out-of-date goods which it was every girl's object to sell and thus earn the commission. So she was working very hard, and already held quite a respectable number of tickets representing "spiffs."

In a dark blue skirt, white silk blouse and black hat, she looked extremely pretty and modest, as she sat beside her lover in the second row of the stalls, watching the ballet, with its tuneful music, clever groupings and phantasmagoria of color. She glanced at the watch upon her wrist, and saw that it was nearly 10 o'clock. In half an hour she would have to be "in."

The bondage of his well-beloved galled Max, yet he could say nothing. Her life was the same as that of a hundred thousand other girls in London. Indeed, was she not far better off than those poor girls who came up from their country homes to serve a year or two's drudgery without payment in order to learn the art and mystery of "serving a customer"—girls who were orphans and without funds, and who very soon found the actual necessity of having a little pocket money for dress and for something with which to relish the stale bread and butter doled out to them.

The public have never yet adequately realized the hardships and tyranny of shop life, where a man is but a mere machine, liable to get the "sack" at a moment's notice, and where woman is but an ill-fed, over-worked drudge, liable at any moment to be thrown out penniless upon the great world of London.

Some day ere long the revelation will come. There are certain big houses in London with pious shareholders and go-to-meeting directors, which will earn the opprobrium of the whole British public when the naked truth regarding their female assistants is exposed. In "the trade" it is known and one day there will arise a man bolder and more fearless than the rest, who will speak the truth, and, moreover, prove it.

If, in the meantime, you want to know the truth concerning shop life, ask the director of any of the numerous rescue societies in London. What you will be told will, I assure you, open your eyes.

The couple of hours Max had spent with Marion proved delightful ones, as they always were. Promenading in the lounge above were many men-about-town whom he knew, and who, seeing him with the modest-looking girl, smiled knowingly. They never guessed the truth—that he loved her and intended to make her his wife.

"Charlie is back from Glasgow," she was saying. "He came to the shop this afternoon to ask if I had seen you, and to explain how the other night he, by a most fortunate circumstance, missed the continental train, for next morning Mr. Statham wanted him to do some very important business, and was delighted to find that he had not left. Another man has gone out to the East."

"If he wanted to know my movements he might have called at Dover street," Max remarked, thoughtfully, the recollection of that night in Cromwell Road arising within him.

"He seemed very busy, and said he had not a moment to spare. He was probably going North again. They have, he told me, some big order from Italy at the locomotive works."

"I thought Statham couldn't do without him," remarked Max. "Nowadays, however, he seems always traveling."

"He's awfully kind to me—gave me a five-pound note this afternoon."

"What did he say about me?" inquired Max.

"Oh, nothing very much. He asked me, among other things, whether I knew where you were on the night of the disappearance of the doctor and his daughter."

Max started.

"And what did you reply?"

"That I hadn't the slightest idea. I never saw you that evening," was the girl's frank response.

Her lover nodded thoughtfully. It was now plain that Charlie suspected that he had detected him leaving the house, and was endeavoring to either confirm his suspicion or dismiss it.

"Did he tell you today where he was going?"

"Back to Glasgow, I believe, but only for two days."

Max was seated at the end of the second row of stalls, and beyond Marion were three or four vacant seats. At this juncture their conversation was interrupted by a man in well-cut evening dress, his crush hat beneath his arms, advancing down the gangway and putting his hand out heartily to Max, exclaiming:

"My dear Barclay! Excuse me, but I want very much a few words with you tonight, on a matter of great importance." Then, glancing at Marion, he added: "I trust that Mademoiselle will forgive this intrusion?"

The girl glanced at the newcomer, while her lover, taking the man's hand, said:

"My dear Adam, I, too, wanted to see you, and intended to call tomorrow. You are not intruding in the least. Here's a seat. Allow me to introduce Miss Roife—Mr. Jean Adam."

The man of double personality bowed again, and passing Marion and her lover, seated himself at her side, commencing to chat merrily, and explaining that he had recognized Max from the circle above. He had, it appeared, been to Dover street an hour before, and Max's man told him where his master was spending the evening.

Marion rather liked him. Max had already told her of this Frenchman who spoke English so well, and with whom he was doing business. In his speech he had the air and polish of the true cosmopolitan, and he also possessed a keen sense of humor.

Presently Marion, glancing again at her watch, declared that she must leave. Max scarcely ever took her home. He always put her into a cab, and she descended at the corner of the street off Oxford street, where Cunnington's assistants had their big barrack-like dwelling, and walked home alone. It was her wish to do so, and he respected it.

Therefore all three rose, and Max went outside with her and put her into a cab, promising to meet her on the following evening. In the bustle of Leicester Square at that hour, he could not kiss her; but as their hands grasped, their eyes met in a glance which both knew was one of trust and mutual affection.

And so they parted, Max returning to the lounge where the Frenchman, Jean Adam, alias the Englishman John Adams, awaited him.

They had a drink at the American bar, and then promenaded up and down in the gay crowd that nightly assembles at that popular resort. Max nodded to one or two men he knew—clubmen and habitues like himself, and then, after the show was over, they took a cab down to the Savoy to supper.

The gay restaurant, with its crimson carpet and white decorations, was crowded. To Gustave, who allotted the tables, Max was well known, therefore a table for two in the left hand corner of the big room—the table he usually occupied—was instantly secured, and the couple who had engaged it were moved elsewhere. In the season, Max had supper there on an average three nights a week, for at the Savoy one meets all one's friends, and there is always music, life, and brightness after the theater, until the licensing regulations cut off the merriment so abruptly.

That night was no exception. The place was filled to overflowing with the smart world, together with many American visitors, the latest musical-comedy actresses and their male appendages, country cousins, men whose names were household words, and women whose pasts had appeared in black and white in the newspapers. A strange crowd, surely. Half the people were known to each other by sight, if not personally, and the other half were mere onlookers, filled with curiosity when Lord This or Dolly That were pointed out to them.

Max and Jean Adam were seated with a bottle of Krug between them when the former exclaimed:

"Well, how does our business go?"

"That's the reason I wanted to see you tonight," was his companion's reply with just a slight French accent. "I had some news from Constantinople today—confidential from the palace," he added in an undertone, bending across the table. "I want you to read it and give your opinion." And producing an envelope and letter in thin paper closely written in French, he handed it across to Barclay, as he added: "Now what is written there is the bed-rock fact, I know from independent inquiries I have made in an entirely different quarter."

Between mouthfuls of the perfectly-cooked filet de sole placed before him Max read the letter carefully. It was signed "your devoted friend Osman," and was evidently from a Turkish official at the Yildiz Kiosk. Briefly, it was to the effect that the irade of the Sultan for the construction of the railway from Misch in Servia to San Giovanni di Medua, on the Adriatic, was in the hands of Muhil Pasha, one of His Majesty's most intimate officials, and had been granted to him for services rendered in the Asiatic provinces.

Muhil had offered to part with it for twelve thousand pounds sterling, and stated that the agent of a French company had arrived in Constantinople in order to treat with him. Muhil, however, had no love for the French, since he was Ottoman Ambassador in Paris a few years ago, and got into disgrace there, hence he would be much more ready to sell to an English syndicate.

The letter of Osman concluded by urging Adam to send instructions at once to a certain box at the British postoffice in Constantinople, and to, if possible, secure the valuable document which would enable a line of railway to be built which would pay its shareholders enormously.

"Well," exclaimed Max, as he replaced the letter in its envelope, noting the surcharge in black—"I paistre"—upon the blue English stamp. "What shall you do?"

"Do? Why we must get the twelve thousand, of course. It's a mere bagatelle compared with the magnitude of the business. I've got some reports in my overcoat pocket which I'll show you after supper. We must get the thing through, my dear Barclay. There's a big fortune in it for both of us—a huge fortune. Why, for the past ten years every diplomat at the Sublime Porte has been at work to get it through, but has been unsuccessful. The Sultan has always refused to let the line run through Turkish territory, fearing lest it should be used for military transport in the event of another war. His Majesty is not particularly partial to Austria, Servia or Bulgaria, you know," he laughed.

"And hardly surprising, in view of past events, eh?" exclaimed Max, entirely ignorant of the real character of this man, who seemed a smart man of business combined with a genial companion. Adam was a past master in the art of fraud. He did not press the point, but merely went on with his supper, swallowed a glass of champagne, and turned the conversation by admiring the graceful carriage of the head of a girl sitting near with a wreath of forget-me-nots across her fluffy fair hair.

"Yes," replied Max. "The poise of her head is full of grace, but—well, her face is like the carved handle of an umbrella." Whereat his companion laughed heartily. Barclay was full of quaint expressions, and of a quiet but biting sarcasm. Some of his bon mots had been repeated from mouth to mouth in the clubs until they became almost popular sayings. He was now in love entirely and devotedly with Marion, and no other woman of the thousand who passed before his eyes and smiled into his face had the least attraction for him.

A moment later a pretty girl in pink, the Honorable Eva Townley, who was at supper with her mother and some friends, bowed to him and laughed, while another woman, the rather go-ahead wife of a leader at the Chancery Bar, waved a menu at him.

Society knew Max, and many a woman had set her cap at him, hoping to capture the tall, well-set-up and easy-going young fellow, together with the ease and comfort with his substantial estates would afford.

Max, however, had done a few years of town life. He had become blasé and nauseated. Since he had met Marion Roife the quiet, modest, unassuming and hard-working shop assistant, the haute monde bored him more than ever. He went only where he was compelled, yet he nowadays preferred the cheap Italish restaurant and Marion's society to the tables of the rich with their ugly women striving to fascinate, and their small-talk of scandal, gossip and cruel inuendo.

There is surely no world in the world like that of London—nothing so complex, so tragic, and yet so grimly humorous, so soul-killing, and yet so reckless as our little, lax world of vanity and display that calls itself society, the world which the nouveau riche are ever seeking to enter by the back door, and which the suburbs rush to see portrayed upon the stage of the theater.

Everywhere the manner and morals of Mayfair are aped nowadays. Mrs. Browne-Smythe, the city clerk's wife of tattling Tooting, has her "day," and gives her bridge parties just as does the Duchess of Dorsetshire in Grosvenor Square; and Mrs. Claude Greene, the wife of the wholesale butcher, who was once a barmaid near the Meat Market, and now lives in matrimonial felicity in cliquey Clapham, "requests the company of" upon the self-same cards and with the self-same formula as the wife of Jimmy James the South African magnate in Park Lane.

Max, glad that supper was over, rose and walked with his friend out into the big lounge where the Roumanian band were playing weird gipsy melodies, and sat at one of the little tables to smoke and sip Grand Marnier cordon rouge, being joined a few moments later by a couple of men whom he knew at the club, and who appeared to be at a loose end.

At last the lights were turned down as signal that in five minutes it would be closing time, and then rising, Max, ignorant of the ingenious plot, invited his friend Adam round to Dover street for a final smoke.

[To Be Continued Tomorrow.]

ELICITS NEW VIEWS.

RICHMOND (Va.) May 12.—Though dealing with the same general topics, the section meetings of the National Conference of Charities and Corrections continued today to bring out new views and expressions on various phases of the work. Alexander Johnson, national secretary, at the State supervision section, showed the importance of more thorough work in the inspection of charitable institutions operated by the States.

"The Witch of the Kitchen" —makes superior pastry at less cost and less trouble

YELKO

Takes The Place of Eggs and Baking Powder

Thousands are witnessing the demonstrations at the Fifth Street Store.

All Grocers 25c Per Can

The Day Loo... Different After a Cascar...

No need of those days when you are not at your best.

Headache and dullness are generally due to the bowels.

You know that, but you put off the treatment till night. That is wrong, for it means the waste of a day.

A single Cascaret, taken the moment you need it, makes everything right very soon.

You will feel in an hour as you hope to feel the next morning.

You can't use harsh cathartics and pills in that way.

They irritate the bowels and cause griping. The pain is worse than the headache.

But Cascarets never gripe.

Tens of thousands of ... vest-pocket box. They ... caret whenever the skies look ...

One ten-cent box saves, in ... unpleasant days.

You will do likewise when you ... plan once. And you'll be ... we told you about it.

Please begin today.

Cascarets are candy tablets. ... by all druggists, but never in bulk. ... get the genuine, with C C C on ...

The box is marked like this: Cascaret

The vest-pocket box is 10 cents. The month's treatment box, 25 cents. 2,000,000 boxes sold annually.

Have You Seen Those BEAUTIFUL LITTLE HOMES we are now building to order and for sale on most reasonable terms in our WESTERN AVENUE SQUARE

No West ...

No Lot Less ... 50 Foot Fron...

Be CAR FARE AND TRANSFERS EVERYWHERE

MARTIN & ROCKWELL ...

Special Tract Directory.

$25 PER ACRE

Richest soil, level, inexhaustible water, heart of activity in San Joaquin Valley; ¼ down; greatest land bargain in State.

PERCY H. CLARK CO., 311 H. W. Hellman Bldg.

For Sale

High-class building lots, $1500 restrictions, in beautiful Glassell Park, 20 minutes from Main and Third sts. Prices $400 and up. Terms $5 cash, $5 per month. Street cars pass the property. GILCHRIST INV. CO. Both phones. 524-5 Bradbury Bldg.

Interstate Land C...

Colorado River bottom lands for Blythe Rancho and Pa... Valley lands.

622 S. Broadway, Los A...

Consult our Rental Departm...

For stores, offices and ... ROBT. MARSH & CO. Security Bldg. Main ... Telephone Exchange 175. Entrance on ...

WESTERN AVE. S...

Large lots, small prices; ... ing up rapidly; $5 car fare ... everywhere; on Grand ave. ...

MARTIN & ROCK...

407 Mason Bldg.

LOFTUS & BURNHAM ...

Imperial Val...

AGENTS HEBER TOWN...

Presenting splendid ... tunities.

GROUND FLOOR, ... 129 West Sixth St.

Lomita Far...

At the door of San Pedro ... tunes will be made. ... water, $350 an acre. ... ST. Ground floor Grant ...

NAPLES

A. M. & A. C. ... Sole Agents

Pacific Electric Bldg. Main 1888.

$10 Secures ...

30 minutes from ... line. Rich, sandy ... piped. Pay $10 cash, $10 ... save rent. EMIL FISHER ... St., bet. Broadway and ...

PALOMAR ...

Best home lots for ... sites from 6th and ... Ana electric line. ... terest, no taxes. ... ERKENBRECHER ... 324 West ...

So popular have Dr. Price's Delicious Flavoring Extracts become but that few kitchens are found where they are not used.

"South of the ...

NEWS REPORTS FROM CORRES...

RISKY.

FLIGHT IN AIR NEARLY FATAL.

MINING MAN EXPERIMENTS WITH WINGED BOAT.

Rescued, When Helpless, by Prospectors—San Bernardino's Preparations for Festival of the Arrowhead—Rancher Has Trying Experience in Mountains.

SAN BERNARDINO, May 12.—... L. Strong, a mining man, be... he has solved the mysteries of ... the air. In the long ... of the night, while far out ... the lonely desert guarding his ... claims, he has watched the ... in their course, and studied the ... of birds in the daytime, and has ... theories that would perplex ... most learned scientist.

Strong had a group of claims high ... the Funeral range of moun... He fashioned a canvas airboat, ... great wings, that would turn in ... direction, according to the course ... wind, and when a squall came ... shook the undergrowth along ... hilltops, he climbed into his ma... and went sailing down the moun...

He was found in the wreck of his ... by George Ferguson and a party ... prospectors coming out of the ... Valley country. What would ... been his fate, but for the coming ... men is a problem. He was ... firmly with ropes, a trick of ... ored, and was practically in a ... condition.

The ropes were cut away and Strong ... freed. He was found to be quite ... badly bruised, but was otherwise ... scared. To the prospectors he point... out the direction which his craft ... taken through the air. It had ... directly down the mountain, ... dragging across the top of the ... brush until a ragged hole was ... in the bottom of the boat, and ... it dropped into the ground and ... over and over. ... for all this mishap, Strong is ... dent that he has solved the mys... of air navigation, and declares ... his boat would have continued on ... Los Angeles had he been able to ... fracture the proper joints for the ... He says that when he has sold ... mining claims, he will invest the ... in working out his ideas.

ARROWHEAD FESTIVAL.

... is rapidly being decked for ... festival of the Arrowhead. Many ... the leading merchants have their ... already decorated, and the ... are now being ar... These consist chiefly of ar... bands formed of incandescent bulbs, ... over the centers of the ... intersections in the business dis... with streamers of incandescents ... to the four corners, all done ... colors.

The Water Commissioners ... installing their exhibit, ... be a reproduction of the ... mill. This will be on E ... between Third and will be bril... illuminated at night.

Some of the festival will be the ... which will be participated in ... various enterprises of the town, ... organizations, schools and so... and all neighboring towns are ... to enter floats. Redlands, ... Ontario, Highland, Colton and ... places are now at work on their ...

TO SEEK FOR OIL.

... of incorporation were filed ... with the County Clerk by the ... Barstow Oil Producing Com... which is capitalized for $500,000, ... $30 has been actually sub... The incorporators are H. ... Den Ferguson, F. C. Rock... William, Phillip Smith, E. F. ... ... of Pasadena; Otis M. ... George E. Roth, G. D. Huchi... Barstow, and J. W. Rogers ... dian, Wyo. The company pro... to develop oil in the Barstow ... where many fortunes have al... been thrown away in the seem... hopeless effort.

LOST IN MOUNTAINS.

... Rinhart, a Bryn Mawr ... got lost last night between ... and his ranch, and remained ... the mountains all night, being ... found when he reached home this ... He states that he could not ... more than twenty feet in an ... for the high brush. When day... appeared he found that he was ... on an opposite direction to that ... he had taken.

... was issued today to Charles ... native of Pennsylvania, ... a resident of Sherman, and ... Slade, native of Iowa, ... resident of Santa Monica.

... Portland Cement ... this morning filed an action ... Superior Court against Charles ... Ira E. Moore, J. P. ... and A. E. Davis, to quiet title ... property on the desert.

HIGH SCHOOL DEBATE.

... May 12.—Miss Mamie Paul ... of the J. A. Champion Cup ... School debating contest at ... last evening. The fol... the programme: Piano ... Butler; song, Mrs. G. ... debate, Resolved, that ... be the largest in the ... affirmative, John J. Paul; Miss ... negative, Ralph Gilbert ... violin duet, Misses ... and Dorothy Armstrong. ... vice-principal of the ... presided, and Rev. Homer ... gave the presentation speech. ... McLean of Kern City ... mother, Mrs. L. V. Sisson ...

HOTEL NEWS.

... Rooms Will Open on a ... Harvesting Barly.

School Matters.

... May 12.—This city is to ... hotel which will cost, $20,000. ... have a 100-foot frontage on ... street. The building will ... high and there will be ... on which the second- ... will open.

... is soon to erect a brick ... on Main street, in the same ... as the hotel, and ... all new buildings on ... conform to it.

... Cantaloupe Growers' ... have been making large ... of beans and new ... week it sent out a ... Tomatoes will be ... this week.

... harvested in this ... brothers are gather... twenty-five sacks ...

PROPOSED.

... of the number

"South of the Tehachepi."

NEWS REPORTS FROM CORRESPONDENTS OF THE TIMES.

RISKY.

FLIGHT IN AIR NEARLY FATAL.

MAN EXPERIMENTS WITH WINGED BOAT.

Rescued, When Helpless, by Prospectors—San Bernardino's Preparations for Festival of the Arrowhead—Another Has Trying Experience in Mountains.

SAN BERNARDINO, May 12.—[Special.] Strong, a mining man, believed he had solved the mysteries of navigation of the air. In the long watches of the night, while far out on the lonely desert guarding his mining claims, he has watched the birds in their courses, and studied the flight of them in the daytime, and has noted carefully that would perplex the human scientist.

Strong and a group of claims high up on the Funeral range of mountains fashioned a canvas airboat, with wings, that would turn in the air, according to the course of the wind, and when a squall came he would undergrowth along the mountain, he climbed into his machine and went sailing down the mountain.

He was found in the wreck of his craft by George Ferguson and a party of prospectors coming out of the Death Valley country. What would have been his fate but for the coming of the men is a problem. He was found nearly dead with ropes, a trick of which he was practically in a helpless condition. The ropes were cut away and Strong released. He was found to be quite badly bruised, but was otherwise unhurt. To the prospectors he pointed out the direction which his craft had taken through the air. It had started directly down the mountain, dragging across the top of the rough until a ragged hole was made in the bottom of the boat, and then plunged into the ground and turned over and over.

In all this mishap, Bishop, Strong is sure that he has solved the mysteries of navigation, and declares that he would have continued on his travels had he been able to obtain the proper joints for the wings. It is said that when he has sold his mining claims, he will invest the funds in working out his ideas.

ARROWHEAD FESTIVAL.

The city is rapidly being decked for the coming of the Arrowhead. Many of the leading merchants have their windows already decorated, and the decorative efforts are now being arranged. These consist chiefly of arrangements of incandescent bulbs, which cover the centers of the decorations in the business district with streamers of incandescents leading to the four corners, all done in colors.

The Water Commissioners are installing their exhibit, which is a reproduction of the mission. This will be on Electric Island, and will be brilliantly illuminated at night.

Many features of the festival will be participated in by the various enterprises of the town, the organizations, schools and societies of neighboring towns are arranging floats. Redlands, Highland, Colton and other towns are now at work on their floats.

TO SEEK FOR OIL.

Articles of incorporation were filed with the County Clerk by the Pine-Barstow Oil Producing Company, which is capitalized for $500,000. Stock to the amount of $250,000 has been actually subscribed. The incorporators are H. R. Slayden, Ben Ferguson, F. C. Rockwell, William Phillip Smith, E. P. Clark, all of Pasadena; Otis M. Barstow, Eugene E. Roth, G. D. Huchingson, of Barstow, and J. W. Rogers of Los Angeles. The company proposes to develop oil in the Barstow district, where many fortunes have already been thrown away in the seemingly fruitless effort.

LOST IN MOUNTAINS.

Ed Rinhart, a Bryn Mawr boy, got lost last night between his ranch and remained in the mountains all night, being unable to reach home this morning. He states that he could not see more than twenty feet in an air line through the high brush. When daylight came he found that he was in the opposite direction to that which he had taken.

Word was issued today to Charles Hoffman, a native of Pennsylvania, and resident of Sherman, and Ida Slade, native of Iowa, resident of Santa Monica.

The State Portland Cement Company this morning filed an action in the Superior Court against Charles Hoffman, E. E. Moore, J. P. Moore and A. E. Davis, to quiet title to property in the desert.

HIGH SCHOOL DEBATE.

May 12.—Miss Mamie Paul won the J. A. Champion Cup in the high school debating contest at Pomona last evening. The following was the programme: Piano solo, Miss Potter; song, Mrs. G. Gibbs. "Resolved, that the trust is the largest in the country," John J. Paul, Miss Ruth Negative, Ralph Gilbert and Miss Dorothy Armstrong. Miss Vice-principal of the high school, and Rev. Homer Hamilton made the presentation speech.

Mrs. Malcolm of Kern City was a visitor, Mrs. L. V. Sisson left.

CITY'S NEW HOTEL.

Building Will Open on a Site Covering Barly.

Special Dispatch.

MADERA, May 12.—This city is to have a new hotel, which will cost $20,000. The building will have a frontage of 165 feet and a depth of 100 feet. The building will be three stories high and there will be a basement in which the second-class saloon will be conducted.

Plans are now out to erect a brick building on the same site, adjoining the hotel, and the two buildings on the corner to it. The latter building will be occupied by the Growers' Warehouse Company, making large quantities of beans and new crop will be sent out a carloads will be shipped each week.

Much interest is manifested in this city as there are gathered about forty-five sacks of beans.

INCORPORATED.

The articles of incorporation of the Pine-Barstow Oil Producing Company, which is capitalized for $500,000, with $250,000 has been actually subscribed, the incorporators are H. R. Slayden, Ben Ferguson, F. C. Rockwell, William Phillip Smith, E. P. Clark, all of Pasadena; Otis M. Barstow, Eugene E. Roth, G. D. Huchingson, of Barstow, and J. W. Rogers of Los Angeles. The company proposes to develop oil in the Barstow district, where many fortunes have already been thrown away in the seemingly fruitless effort.

HOT BATTLE WITH LYNX.

Kills Two Dogs Before Dispatched by El Centro Hunters With Knives.

EL CENTRO, May 12.—After a desperate encounter, yesterday, with a big lynx, in which two dogs were killed by the infuriated animal, Lee Dees and Earl Young succeeded in dispatching it with their pocket knives.

Seldom is a lynx found in the settled portions of Imperial Valley, and the men were startled to see this one crouching in an alfalfa field. Each had a gun, and they fired No. 6 shot at the beast until their shells were exhausted. The wounds inflicted were not serious, and when the three dogs with the men attacked the lynx there was a hot battle.

The largest of the dogs was soon killed, and a few moments later the second one. The third would have met with the same fate had not the young men assailed the lynx with their knives and dispatched it, after receiving some ugly scratches. The animal is said to have been the largest ever seen in this section.

of pupils required by law, the Old Beach school district has been suspended, and the territory has been added to the Brawley school district. This brings the taxable property in the latter up to $900,000. The district will soon vote on the proposition to issue $35,000 bonds for the erection of a building to house both the grades and the Union High School, which is to be established here next fall.

GOOD FISH STORY.

A twenty-five-foot Colorado River salmon was caught in one of the water ditches last week by John Allen, superintendent of Water Company No. 4. He attempted to land the fish with a pitchfork, but failed, and was dragged into the canal when he hooked it with a flash-board wire.

ODD SUIT OVER WATER.

Anaheim Man Accused of Getting Possession of Pumping Plant and Refusing Irrigating Supply.

SANTA ANA, May 12.—B. F. Maxwell, whose onion crop was recently sold under an execution from the Justice's Court at Anaheim, has "gotten back" at the Berryfield Water Company, plaintiff in that case, by taking possession of a pumping plant and refusing to let his opponent have water with which to irrigate crops. Maxwell was sued for rent due. The day after his onions were sold, he broke the lock of the Berryfield Water Company's pumping plant, it is averred, and has since maintained possession. This morning the matter was taken into the Superior Court by Attorney G. W. Dryer of Los Angeles, representing the Berryfield Company. The concern alleges that Maxwell should pay $300 damages.

NEWBERT DISTRICT SUED.

The case brought by several ranchers, headed by W. D. Lamb, against the directors of the Newbert Protection District, to test the validity of the district's formation and its power to issue $135,000 worth of bonds to dike the Santa Ana River, is to be submitted to Superior Judge West on briefs. At the trial, yesterday, the evidence was largely documentary. The directors put on two witnesses only, A. T. Armstrong and H. Cloy Kellogg. Armstrong testified that he had lived in the Newport district many years and had seen all parts of the district east of the river under water. In the early days the district was known as "Gospel Swamp," because it was a swamp and because a number of preachers lived there who were "strong" on revival services. Kellogg testified that he had seen all the west side of the district under water. A part of it was known in the early days as the "Devil's Elbow."

IMPORTANT OIL DEAL.

An agreement was recorded today whereby C. V. Hall and the Fullerton Consolidated Oil Company agree to deliver 20,000 barrels of oil monthly for ten years to Emma A. Summers and Callie M. Parker, either at Olinda or Whittier, at 55 cents a barrel.

MAY DOUBLE LICENSES.

San Diego Council Considering Matter. City Thanked for Reception to Torpedo Flotilla.

SAN DIEGO, May 12.—In accordance with the recommendation of Mayor Forward in his annual message, the Council has before it an ordinance which doubles the price of the four kinds of licenses, making the retail license $100 a month and the others $50 a month. The saloon men have practically agreed to consent to an increase provided they are given the protection which they claim from the temperance saloons, which pay no license, the clubs operating under State charters and the persons who sell liquors in dwellings and elsewhere under authority of a United States internal revenue license.

The report of the superintendent of schools for the month of April shows an increased enrollment over last year of 678 pupils, the total enrollment being 4562.

LIMITS TICKET SALES.

An ordinance has been adopted by the Council providing that no theater or place of amusement shall sell admission tickets beyond the seating capacity of the house. It also provides that signs indicating the exits shall be displayed.

The Fleet Reception Committee is in receipt of a letter from Lieutenant-Commander Cone of the torpedo flotilla, in which that officer thanks the committee and the citizens of San Diego for the reception given the flotilla.

DEATH FOLLOWS FALL.

E. L. Jacobson, who fell down a stairway Saturday night, is dead at the County Hospital. He was a consumptive and very weak. The fall caused internal injuries, from which he was unable to recover.

UNSATISFACTORY.

TUNNEL WORK IS CONDEMNED.

SANTA BARBARA'S ENGINEER MAKES REPORT.

Not Satisfied With Portions of Hole Being Bored Through Santa Ynez Mountains for Water Supply—Rumor of Employment of Another Contractor—Costly Job.

[BY DIRECT WIRE TO THE TIMES.]

SANTA BARBARA, May 12.—[Exclusive Dispatch.] J. B. Lippincott of Los Angeles, consulting engineer of the water tunnel this city is having bored through the Santa Ynez range of mountains for her additional water supply, has condemned as unsatisfactory portions on the north tube of the work, and will recommend, it is said, their rejection.

If the contractor had lived up to his agreement, he would be nearly through by this time, it is claimed. There are still about 11,000 feet to be bored, which may take more than six years. The statement is made that the contractor, not appreciating the magnitude of the project, did not provide machinery adequate to accomplish it. There is a rumor that the work will be put in other hands.

The job has cost more than $200,000, and as much more will be required to complete it.

YOUNG AMERICANS MANY.

School Census of Corona Shows That There Are Over Six Hundred Children of School Age.

CORONA, May 12.—School Census Marshal E. P. Kidder reports there are 606 children of school age, 290 being girls and 318 boys. There are 523 in school, 35 of school age who are not attending and 292 under five years.

Representatives from all the churches and different organizations met yesterday and took preliminary steps toward forming an organization to be known as the Associated Charities of Corona. A permanent organization will be made on the 25th inst.

J. Sanders, a sailor from the Minnesota, hunted up Marshal Lyman today and gave himself up, saying he was as tired of land now as he was weary of the ocean when he deserted the fleet at Santa Barbara. The officer has wired north for instructions.

The G.A.R. and Ladies' Circle of the G.A.R. are to give a concert at the close of Memorial Day when the G.A.R. monument is to be dedicated.

M. W. Findley and R. S. Billings left today for Sacramento where they go as delegates to the State convention. Mrs. R. S. Billings accompanied them as far as San José.

W. S. Ritchie left today for Ravenna, O.

At a special meeting of Crown Encampment, No. 41, I.O.O.F., Saturday night, ten candidates are to have the Golden Rule degree conferred by the Riverside encampment.

RIVERSIDE PASTOR RESIGNS.

Trinity English Lutheran Church Regrets His Decision—Tuesday Musical Club's Departure.

RIVERSIDE, May 12.—Rev. A. E. Deitz, pastor of the Trinity English Lutheran Church, has resigned, and it is understood that he will insist upon the acceptance of his resignation. A congregational meeting will be held soon, when the matter will be formally brought up and acted upon. There is much regret over the decision of Rev. Mr. Deitz. He came here from New York State a little over three years ago and has served as pastor of the church since that time. His plans for the future are not made public, but it is known that he wishes to leave this city because of its sad associations. His wife died here in December.

Articles of incorporation of the Slayden Bros. Co. were filed in the County Clerk's office today. It is incorporated with a capital stock of $50,000, which $45,000 is subscribed. The principal place of business is Pasadena and the directors, all of whom are Pasadena men, are H. R. Slayden, W. W. Slayden, George Strebel, F. B. Powell and J. W. Walker.

DESERTER FROM NAVY.

That there are other charges against Andrew Terre, who is accused of burglarizing the home of A. Harris and of stealing two cloaks belonging to a local suit house, is shown by a letter just received from Mare Island by Sheriff Wilson, stating that the young man is wanted there for deserting from the navy. Terre was given his preliminary hearing before Justice Hall yesterday on a charge of burglary and was bound over to the Superior Court under a bond of $2000.

TUESDAY CLUB RECITAL.

The Tuesday Musical Club made a departure today from its usual classical programmes and gave a recital of the works of modern composers. This was the last meeting of the season.

A decree has been signed by Judge F. E. Densmore, annulling the marriage of William T. Evans and Mrs. Emma L. Evans. The divorce was granted to Mrs. Evans.

ELSINORE.

ELSINORE, May 12.—C. E. Harney of New Mexico has sold 160 acres of land, known as the Dickey ranch, to J. J. O'Brien of this city, the consideration named being $1400. A water right is included in the purchase and a small dwelling-house.

C. S. Tranhagen has purchased a handsome two-seated Duro car.

Niles Pease of Los Angeles, who has been a guest at the Lakeview Inn, has returned to his home.

Mrs. Clyde Thompson of Los Angeles, who has spent the past few weeks in Elsinore with her father, Capt. L. B. Peck, returned home this morning.

Mrs. F. M. Smith and son, F. R. Smith, of Covina, are guests at the Bundy.

Among Los Angeles people at the Bundy are Mr. and Mrs. E. F. Cohn, Mrs. A. W. Barrett, Mr. and Mrs. A. S. Thompson and Mr. and Mrs. Ekerson.

Among Riversiders at the Lakeview Inn are Frank F. Pratt, Mr. and Mrs. G. H. Seaton, William and Louise Seaton, Frank C. Butler.

Mr. and Mrs. A. J. Earnest and wife, Mrs. E. S. Smith and F. DeWitt Smith of Pasadena, Mr. and Mrs. Clyde L. Daniels of Monrovia, and George H. Miller of Pomona, are also at the Lakeview.

SEEK SITE FOR NEW CHURCH.

At the quarterly conference of the Trinity M. E. Church, South, which convened in closed session last night in the church parlors, a committee composed of Rev. J. L. Pritchitt, pastor; Nathan Newby and M. L. Wicks was appointed to investigate a suitable location for a new church edifice. The present building is on South Grand avenue, near Ninth street, and in all probability a site will be selected in a prominent section of the Southwest. A $100,000 church is in contemplation.

"CHOOSE YE."

WOMEN FACE HARD PROBLEM.

Club or Missionary Society, Which Shall It Be?

Striking Address in Favor of the Former.

Fair Episcopalians Agitated by Big Question.

"This is woman's day," said one of the officers of the Woman's Auxiliary of the Diocese of Los Angeles at the twelfth annual convention, held yesterday in the parish house of St. Paul's Pro-Cathedral, "and we would rather listen to the advice of some of these visiting women than have a sermon today."

For "woman's day" has arrived even in that stronghold of conservatism, the Episcopal Church of America, and yesterday, for the first time, the Woman's Auxiliary omitted its annual sermon so that the fair sex might do the talking.

Fifty-five senior auxiliaries, with 240 delegates, gathered from all the Southern California counties, and many visiting churchwomen and clergy were present. Three hundred and fifty were entertained at luncheon in the parish house, and the meeting was easily the most interesting and largely attended yet held by the organization. Mrs. Philip G. Hubert presided, and her address was an able one, of great spiritual significance.

Mrs. Mary B. Welsh of St. John's Church spoke strikingly on "The Woman's Club or the Missionary Society, Which?" a question agitating church-going women from one end of the country to the other. She gave the woman's club its due as an important factor in shaping the ideals and molding the character of the womanhood of the last twenty years. It had, she said, satisfied a real need, and rendered substantial and permanent service to the world.

THE VITAL DIFFERENCE.

The vital difference between the two organizations she thus summed up: "In the woman's club culture is the end sought; in the missionary society service is the prime subject. The keynote of one is self-improvement; of the other love, that sort of love that includes all the law and the gospel, first love of God, and growing out of that, love for all humanity. The one looks to personal culture and is only secondarily and incidentally helpful to the world; the other is first helpful and incidentally yields intellectual and spiritual growth."

She did not yield the palm of culture to the woman's club. "What has the missionary society to impart to church women?" she asked. "Does it offer more or less than the woman's club? I take it for granted that no one will dispute the fact that the best culture achieved by humanity is traceable to the coming of Christ into the world. If Christ be the source of all that is really the greatest and best even in the intellectual life, it follows that those who get nearest to Him ought to exhibit in a marked degree the most beautiful and attractive culture."

The subjects to be discussed by a live up-to-date missionary society she enumerated as including history, geography, finance, the industrial arts, the deep things of character, adjustment of means to definite ends, methods of transportation, study of racial characteristics and tendencies, municipal government, emigration, immigration, climate, cast, the sale of intoxicating liquors, the rules of diplomacy, the relations of capital and labor, social science in all its ramifications, and intelligent study of missions at home and abroad.

FIRST CHOICE.

"Let us have both the club and the missionary society," she concluded, "but if we must choose between them, the missionary society, of course. It offers all the club can give of opportunity for improvement, and adds such increase of spiritual power and growth in grace as is possible only in the service of Christ."

Miss Patterson gave a splendid account of Japanese work in the diocese, and letters were read from Miss Julia C. Emory, and Miss Heintz, the missionary in Alaska. The junior auxiliary work was discussed by Deaconess Grebe. Bishop Johnson asked members to bear in mind the thankoffering to be sent from every Anglican church to the Pan-Anglican conference in London in June, whither he and Mrs. Johnson will go. He hopes to present in person the offering from this diocese.

Officers appointed for next year show a few changes, owing to several declining to serve again. They are as follows:

President, Mrs. J. G. Hubert; first vice-president, Miss Esther Towell; vice-president for Los Angeles and vicinity, Mrs. Josiah Evans Cowles; for Riverside and vicinity, Mrs. Wheelock; for San Diego and vicinity, Mrs. F. D. Ferres; for Santa Barbara and vicinity, Mrs. William S. Porter; recording secretary, Miss Laura Grover Smith; corresponding secretary, Mrs. George F. Bugbee; secretary of box work, Mrs. Marshall Wotkyns of Pasadena; treasurer, Mrs. Abiel Leonard; directress of altar department, Mrs. Joseph H. Johnson; secretary of Young Woman's Auxiliary, Miss Alden of Pasadena; secretary of junior auxiliary, Miss Emma Grebe; secretary of babies' branch, Mrs. Thaddeus Lowe of Pasadena; treasurer of united offering fund, Mrs. Charles J. Willitt; secretary of mission classes, Mrs. John Pallister; correspondent for "Churchman," Miss Wotkyns of Pasadena; correspondent of Church Periodical Club, Mrs. A. C. Stilson; treasurer of Japanese mission, Miss Emily A. Brown.

MOVEMENTS ARE MYSTERIOUS.

Emilie Grigsby, Former Protege of Late Charles T. Yerkes, Visits Chicago but Slips Out of Sight.

[BY DIRECT WIRE TO THE TIMES.]

CHICAGO, May 12.—[Exclusive Dispatch.] Mystery surrounds the movements of Emilie Grigsby, once the protege of the late Charles T. Yerkes.

Her motive in visiting Chicago and her present whereabouts are alike unknown. At the Auditorium Annex, where the young woman registered on her arrival, it was given out that she had left Chicago, proceeding West. From other sources it was learned she is still in the city looking after important interests.

This is the first time Emilie Grigsby has come into the public eye since she was sued last January by Milton Schnaer, a New York plumber, for $565, the amount of his bill for work in the famous "house of mystery," No. 680 Park avenue, in which the girl lived amid oriental splendor under Yerkes's patronage, and which was subsequently given to her by the multi-millionaire.

Miss Grigsby is supposed to have been given a fortune reaching into the millions when the Yerkes estate was settled. At the time of Yerkes's death it was thought he was preparing to divorce his wife to marry Miss Grigsby.

DAUGHTERS ARE CUT OFF.

Mrs. Howard Gould and Mrs. Sun Yue Each Receive $1 by Will of Abandoned Father.

[BY DIRECT WIRE TO THE TIMES.]

PITTSFIELD (Ill.) May 12.—[Exclusive Dispatch.] Mrs. Howard Gould, wife of the New York millionaire, and her sister, Mrs. Sun Yue, wife of the San Francisco Chinaman, and devoted to slum work on the Coast, were bequeathed $1 each by the will of their father, Seldon Perry Clemmons, filed here today. His estate, which is valued at $6000, is left to his widow during her lifetime.

Clemmons, broken in body and mind by worry over the escapades of his daughters, 70 years of age, and practically neglected, was adjudged insane by a commission in the Pike county court, March 6, and sent to the asylum at Jacksonville. He died there May 8. He was totally blind, and in most wretched condition.

So far as known, no word ever came to the desolate man from either of his daughters, although they knew of his commitment to the asylum.

ALLEGED POSTAL ROBBER.

Harry Conway, who was arrested a few days ago at Ventura, on the charge of robbing the West Saticoy postoffice on the night of May 8, will be brought to this city this afternoon by Deputy Marshal Al Sittel. A warrant was issued by the Federal authorities yesterday, upon complaint of Postoffice Inspector Knox, and the defendant will be arraigned shortly before United States Commissioner Van Dyke. Conway is said to have obtained about $70 in money and $140 in stamps. He was arrested by the Sheriff of Ventura county.

The "Direct Method" TREATMENT

For Men

If you are not strong, healthy and enjoying life, there is a cause cause for your trouble. Before you can be a well and happy man, the cause must be removed. 90 per cent. of sick men suffer from stagnant circulation. Government statistical reports show that one man in ten suffers from varicocele, a special stagnated condition of the blood.

My "Direct Method" of Sanitarium treatment for varicocele, associated pelvic and other nervous diseases eliminates poisons from the system and assures a permanent and speedy cure. It is free from danger to the most delicate. My lifelong study has been the cause and cure of nervous diseases in men.

Visitors are always welcome at my office and Sanitarium. To the sick man who consults me I will give careful, thorough examination, explain the true cause of his troubles. After my correct diagnosis if only takes a few days for me to personally administer the successful treatment.

Hours, 9-4, 7-8; Sundays, 9-12.

DR. MORTON

218½ S. SPRING ST., LOS ANGELES.

Five More Days

The Great Fer Don's European Medical Experts are closing up the time of the great offer and only five more days to be treated for ten dollars.

Inside of the past twenty days over one thousand people have taken treatment at this wonderful price. Diseases of nearly all classes, except cancers and a few others, will be treated for this price. Rheumatism, nervous trouble, stomach, liver, piles, constipation, fits, lung trouble, catarrh, asthma and all similar diseases will come in this offer, and a full course of treatment and all pains taken to perform a permanent cure. This offer only lasts till Sunday. Offices at 745 South Main street. Hours—10-12 a.m., 2-4 p. m., 7-8 p. m.

IN WOMAN'S BREAST ANY LUMP IS CANCER

Any tumor, lump or sore on the lip, face or anywhere, six months, is cancer. They never pain until almost past cure.

THREE PHYSICIANS OFFER $1000 If They Fail to Cure Any Cancer

Without KNIFE or PAIN AT HALF PRICE for 30 days. Not a dollar need be paid until cured. Only infallible cure ever discovered. ABSOLUTE GUARANTEE.

Best book on cancers ever printed, sent FREE with testimonials of thousands cured without failure. A Pacific island plant makes the cure. Most wonderful discovery on earth. Small cancers cured at your home. No X-Ray or other swindle. Write today for our 128-page book, sent free.

Address, DR. & MRS. DR. CHANLEY & CO. Most Successful Cancer Specialists, living 747 S. Main St., Los Angeles, Cal.

Kindly Send to Some One with Cancer

SUPERIOR TO COPAIBA & CUBEBS IN RELIEVES IN 24 HOURS

SANTAL MIDY CAPSULES

CURES FOR MEN

My Methods Cure Where All Other Methods Fail

DR. TAYLOR
The Leading Specialist

If you are weak, you not only endure all the physical tortures of the disease itself, but you suffer from the consciousness that your strength is gradually but surely waning away. The horrors of this thought increase as your weakness grows. It has been correctly estimated that one man in every four is afflicted with some form of vital weakness. This weakness taps the very fountain source of life. It is ever persistent, drawing continually on the resources of bodily strength, until the victim becomes a total wreck, or, happily, avails himself of the CERTAIN CURE I offer. My treatment is his only hope. It is to me one of the most pathetic of thoughts that there are thousands of afflicted men, suffering all the ravages of weakness, who may never hear of the hope I offer in my treatment, and must therefore continue to suffer on in utter despair until the end. Then you who know of my treatment, will you, too, continue to suffer when I offer you a positive and lasting cure? Knowing of my treatment and the certain cure assured you in its application, it is up to you to avail yourself of it, and once more enjoy the full vigor of health.

Why Other Doctors Do Not Cure

I want you to notice in particular how silent other specialists are on the subject of MEN'S WEAKNESS. They pass the subject over, because they can offer no positive cure for it. Those who do undertake to treat it resort to powerful drugs, elastic belts or some other mechanical clap-trap, which instead of curing, only aggravate the ailment. Nearly every day I am called upon to treat cases that other specialists or family physicians have treated and failed to cure. In nearly every instance I find it necessary to first rid the patients of the almost ruinous effects of the treatments they have received at the hands of unskilled medical men. But, I guarantee to cure every man whose case I accept for treatment. I make it a strict rule to treat no incurable cases, and I am always willing to wait for my fee until a cure is effected.

Ninety-nine cases in a hundred are curable. The incurable cases are those that have been neglected or experimented upon by some incompetent doctor. Don't wait until your case is beyond hope. Come to me while a cure is certain.

I Will Guarantee a Cure and You Need Not Pay Until You are Well

CONSULTATION FREE—MY HONEST AND CANDID ADVICE COSTS YOU NOTHING. I cheerfully give you the very best opinion, guided by years of successful practice. Men out of town, in trouble, write if you cannot call, as many cases yield readily to proper home treatment and cure.

OFFICE HOURS—9 a.m. to 5 p.m., 7 to 9 p.m. Sundays, 9 to 12.

DR. TAYLOR & CO.

305 1-2 S. Spring St., Cor. Third — Los Angeles, Cal.

Varicocele

No case of varicocele ever was or ever can be cured without an operation. For the last ten years we have had a standing offer of one thousand dollars to be awarded to any specialist who would cure a case of varicocele without operation. Our operation is painless and devoid of all danger, and we only require our patients to lay off work for one week. By permission we can refer any one interested to any number of prominent business men, whom we have cured. Before paying out your hard-earned money to any doctor or specialist, interview a few of their cured patients. We defy any one to produce a single case treated by us that is not completely and permanently cured and thoroughly satisfied.

Stricture

This trouble we treat successfully by our improved method, which never fails to bring about a cure. Electricity or electric belts cannot do this trouble any good. When you employ either, you throw your money away. Call and let us explain the nature of the trouble and how you can be permanently cured.

Free Treatment

Until May 15th we will cure any simple uncomplicated case free. We make this generous offer to meet the exigencies of the times, and place a perfect cure within the reach of ailing men of limited means.

DR. HARRISON
The Leading Specialist

Sixteen years of phenomenal success as specialists for men only, right here in Los Angeles, is strong presumptive evidence of skill and good repute.

Our cures last. We cure to stay cured. Our large and constantly increasing practice is not due to newspaper advertising, but to the fact that we cure our patients, soundly and completely, thus making every patient a "booster." Our fees are always reasonable. We make no extra charges, and furnish all medicines free. Our Medical Journal may be secured downstairs at our entrance, 202½ South Broadway.

CONSULTATION FREE.

DR. HARRISON & CO.

202½ South Broadway, S.E. Corner Broadway and Second Street.

Hours—9 to 4. Evenings, 7 to 8. Sundays, 9 to 12.

Private Entrance on Second Street.

My Method Always Cures WeakMen

Dr. Miles, Master Specialist.

The Only Diseases I Treat

Lost vigor, varicocele, rupture, piles, hydrocele, organic weakness, acute and chronic urethral and prostatic inflammation.

My fee in any uncomplicated disorder is only

$10.00 You Pay When I Cure You.

Free Consultation and Diagnosis

I invite every weak or diseased man to call for free advice, and if desired I will make a free examination and diagnosis, but the visit will not obligate him in any way to become my patient. Office hours, 9 a.m. to 9 p.m. Sundays, 9 to 12 only.

The Dr. Miles Co.,

453½ SOUTH SPRING STREET, Corner Fifth and Spring. LOS ANGELES, CAL.

$3 A MONTH ALL CATARRHAL DISEASES MEDICINES FREE

Drs. Shores & Shores

445½ S. Spring St. Los Angeles, Cal.

The Mrs. S. J. Bridge Remedy for the cure of cancers and tumors. No knife or plaster. 20 years' experience. Mrs. Bridge at the office daily, 10 to 4. 424 South Spring, corner Fifth St.

McBurney's Kidney, Bladder and Rheumatism Cure. One Bottle Cures. Prepaid $1.00. All Druggists. Send 25c in 2c stamps to W. F. McBURNEY, 2207 Vermont Ave., for a sample bottle.

50c Large Jar

Cresoma SALVE

Instantly relieves and cures all chronic skin diseases. Recommended by physicians. SOLD BY DRUG CO.'S STORES.

MEN AND WOMEN: Use Big G for unnatural discharges, inflammations, irritations or ulcerations of mucous membranes. Painless, and not astringent or poisonous. Sold by Druggists, or sent in plain wrapper, by express, prepaid, for $1.00, or 3 bottles $2.75. Circular sent on request.

No Operating No Filling

But the most scientific method for removing lines and wrinkles and enlarging the bust. Special: Three weeks' treatment for $5, including sample bottle of my famous Gray-no-More Hair Tonic. The Sterling Toilet Parlors, 232 South Hill St.

MORPHINE

and other drug habits are positively cured by HABITINA. For hypodermic or internal use. Sample sent to any drug habitue by mail. Regular price, $1 per bottle at your druggist's, or by mail in plain wrapper. DELTA CHEMICAL CO., St. Louis, Mo. For sale in Los Angeles by Sun Drug Co.

Free

CHICHESTER'S PILLS

THE DIAMOND BRAND.

No Charge

is made for our services and only a small amount is asked for the medicines to use in your treatment. Sufferers of catarrh should not fail to consult us.

LOS ANGELES MEDICAL INSTITUTE
Fourth Floor Remick Building,
437 SOUTH BROADWAY

BUSINESS. Barometer of the Markets—Financial.

FINANCIAL.

OFFICE OF THE TIMES.
Los Angeles, May 13, 1908.

BANK CLEARINGS. Bank clearings yesterday were $1,945,021.28. For the corresponding day of 1907, $2,569,632.81; for the same day of 1906, $1,791,556.49.

Monday	$1,951,615.23
Tuesday	1,945,021.28
Total	$3,896,636.51
Same time, 1907	4,758,316.66
Same time, 1906	4,661,652.21

Following are the live quotations of general and mining securities listed on the Los Angeles Stock Exchange, ground floor, I. W. Hellman building, Fourth and Main streets, for yesterday's session of the exchange.

OIL STOCKS.

	Bid.	Asked
Amalgamated Oil	$ 63.00	....
Associated Oil	29.53	29.75
Brookshire Oil	1.52	1.80
Central	.80	1.00
Columbia	....	.50
Continental	.16½	.16¾
Elk Consolidated Oil Co.	.65	.65½
Fullerton Oil	.09	....
Globe	.12½	.13
Mexican Petroleum	1.25	1.25
Reed Crude	.16	....
Rice Ranch Oil Co.	....	1.20
Union	220.35	237.00
Union Provident Co.	225.00	....
United Petroleum	200.00	....
Western Union	80.00	....

BANK STOCKS.

	Bid.	Asked
American National	$115.00	$125.00
American Savings Bank	....	....
Broadway Bank & Trust	125.00	....
California Savings Bank	....	120.00
Central National Bank	....	187.00
Citizens' National	200.00	....
Commercial National	....	150.00
Equitable Savings Bank	200.00	230.00
Farmers' & Mer. Nat'l	275.00	300.00
First National	385.00	410.00
German-American Savings	270.00	290.00
Globe Savings Bank	104.00	120.00
Home Savings Bk. of L. A.	100.00	110.00
Merchants' National	425.00	....
Merchants' Trust Co.	....	200.00
Nat'l Bank of California	250.00	300.00
Security Savings Bank	246.00	300.00
The Southern Trust Co.	60.00	69.00
U. S. National Bank	140.00	....

BONDS.

(Prices include accrued interest.)

	Bid.	Asked
Associated Oil Co.	75¼	75¾
California Pacific Ry.	99	100
....	100	....
Corona Power & W. Co.	....	94
Edison Electric Co., 1st	92	93
Ed. Electric Co., old issue	99	99½
Home Telephone Co.	76	83
Home Tel. Co., 1st Refg.	73	77
L. A. Investment Co.	92½	....
L. A. Traction Co. 5s	....	100
L. A. Railway Co.	102	103½
Mission Trans. & R. Co.	87	95
Pacific Light & P. Co.	....	94
Pacific Electric Ry. Co.	97	....
Pasadena H. & T. Co.	72	....
Pomona Coal Water Co.	67	85
Riverside H. T. & T. Co.	....	....
Riverside L. & P. Co.	80	85
San Diego H. T. & T. Co.	....	....
San Diego H. & T. Co.	....	....
United Elec. G. & P. Co.	....	....
Union Transportation Co.	90½	93
U. S. L. D. T. & T. Co.	76½	85
Visalia Water Co.	....	100
Whittier H. T. & T. Co.	....	....

INDUSTRIAL AND PUBLIC UTILITIES.

	Bid.	Asked
Cal. Portland Cement Co.	$ 57.00	$ 75.00
Edison Electric pfd.	72.50	74.00
Edison Electric 6% pfd.	60.00	61.25
Home Telephone pfd.	67.62½	....
Home Telephone com.	7.00	....
L. A. Investment Co.	2.10	2.35
Occidental Life Ins. Co.	....	150.00
Pac. Mutual Life Ins. Co.	250.00	275.00
Pasadena H. & T. Co. pfd.	33.50	....
Riverside H. T. & T. Co.	....	....
San Diego H. & T. Co.	....	25.00
Mission H. T. & T. Co.	....	25.00
Title G. & Trust Co. pfd.	157.00	200.00
Title I. & Trust Co. pfd.	125.00	....
Title I. & Trust Co.	75.00	....
Title I. & Trust, Ser. C.	125.00	....
U. S. L. D. T. & T. pfd.	67.50	85.00
Union Trust Co.	....	45.00
Whittier H. T. & T. Co.	....	90.00

SALES: 40 Associated Oil at 29.37½@29.50; 53 Home preferred at 67.00@67.50; 10 Edison preferred at 72.25.

MINING STOCKS.

California—Greenwater District—

	Bid.	Asked
Clark Copper Co.	.01	.02
Furnace Creek Copper	....	.90
Furnace Creek Ex. Copper	.01	.02
Furnace Valley Copper	.01	.11½
Hemsland Copper Co.	.09	....
South Furnace Creek	....	.04
Miscellaneous—		
California Hills M. Co.	6.50	7.50
Consolidated Mines Co.	.00½	.01
State-Argus G. M. Co.	.07½	.10
Nevada—Fairview District—		
Fairview Central	....	.06
Goldfield District—		
Goldfield Con. Mines	5.05	6.00
Goldfield-Wild Horse	.00½	.01
Gold Storm Fdg G. M. Co.	.00⅞	.02
Nev. Goldfield Dev. Co.	....	.07
Johnnie District—Inyo county—		
Johnnie Con. G. M. Co.	.04⅛	.04½
Mohawk-Johnnie	....	.04
Searchlight District—		
Cyrus Noble	....	.02¾
Eldorado Can. M. & M. Co.	.00⅝	.01
Gold Coin	....	.01
New Era	....	.03
Nevada Searchlight	.00⅝	.01
Quartette	....	10.00
Searchlight M. & M. Co.	....	1.00
Searchlight Parallel	.00½	.02
Searchlight Western	....	.00¾
Tonopah District—		
Belmont	....	1.15

SALES: 2000 Johnnie Consolidated at 4¼.

THE MARKETS.

LOCAL PRODUCE MARKET.

The first sweet corn of the season appeared yesterday from Conchella Valley. Being rather small, it sold at 25 cents a dozen, the cheapest known at its first appearance. Mexican green chiles were received in a well proportioned shipment of vegetables from that country. Tomatoes were more plentiful and dropped to 2½ cents a pound. Rhubarb was scarce and sold at 35 cents to $1.50 a box.

Another boost was given the egg market, and fresh candled stock advanced to a flat 21 cents a dozen. Case counts only went up ½ cent. Receipts were light, as they have been for two weeks. Arrivals totaled 384 cases.

Creamery butter was in better demand and two cases sold below present quotations. Receipts were 31,762 pounds. Cooking grades sold slowly.

Daisy cheese was the feature of its particular market and 26 were sold. There were other good offerings, especially of longhorn full cream. Total receipts were 2499 pounds.

Potato arrivals were the heaviest in weeks. They amounted to 2126 sacks and there was nothing to bring them. The arrivals of onions were lamentable, 1040 sacks. They came from Texas, Conchella Valley, Arizona and the fields in this vicinity. The majority were Bermudas. Silverskins were well traded in and prices were steady. Vegetables were also plentiful and sold as low at 15 cents a pound on the street.

The bean market was featureless, with receipts 677 sacks. There were a few small trades in sweet potatoes, but no arrivals, and the market is almost bare of this stock.

Cherries were not too plentiful and the prices remained firm at 10 to 12 cents a pound for black and 5 cents for white. More strength was developed in strawberries owing to lighter arrivals. The demand for raspberries was extremely light and considerable stock was left in the hands of the dealers. Tangerines were about all cleaned up, the last bringing an average of $2 per box. Oranges were firm with no exceptional movement. Loquats were scarce.

Very little fish was obtainable; crabs were plentiful. Poultry is picking up in demand and prices are firm.

Prices Current.

EGGS — Fresh (California ranch, candled, selected, 21; fresh ranch, loose, case count, 18½@19; northern, case count, 17½@18; eastern, fresh, 19@20.

BUTTER—Creamery, extras, 47½; creamery, firsts, 45; dairy butter, 42½; cooking, 17½.

CHEESE—Cal. Anchor, 15; Cal. N. Y. A., 18; storage cheese, 13; northern, fresh, 14; eastern dairies, 16@17½; Longhorns, 17½@17½; N. Y. twins, 16½@17; single, 16½@17; hand, 26; Swiss, swiss, 22@23; Imp., 30; Neufchatel, 25@26; cheddars, 17; brick cream, 20@21; Dom. tub, 17½; Dom. block, 19; Roquefort, 44; Edam, 70@85; per case, 3.00@3.50; Tulare, 14@16; sierra, 1.10 per box; German Breakfast, 1.10 per box; Neufchatel, 1.30 per box; Camebert, 1.90 per box; Schlossanne, 75; Gervais, cream, 25@1.00 per box.

BEANS—Pinks, No. 1, 2.90@3.00; Lady Washington, 4.00@4.25; small white, No. 1, 4.00@4.20; Limas, No. 1, 4.75@5.00; American lentils, 10@12 per lb.; black eye, 5.00; Garvanzas, 4.50; Bayou beans, 4.00.

DRIED FRUITS — Apples, evaporated, 8½@10; blackberries, 50 1-lb. cartons, 10; currants, fancy, 1-lb. packages, 10; bulk, 9; Smyrna, fancy, bulk, recleaned, 10; fancy, 50 1-lb. packages, 10½; fancy, 20 ¼-lb. packages, 11; extra fancy, 1-lb. packages, 12½; Thompson's seedless, Fards, fancy, 12c, 28½'s; Golden, fancy, 6s, 8's; Golden, fancy, 30 1-lb. packages, 7; Muscatels, per box, 2.50; Seedless, 2.25; White, 14 1-lb. bricks, 9; White, "Premier," 10 in 1.00; White, "Medal," bricks, 11 in, 12; White, "Medal," bricks, 10 in, 12; White, imported, 50-lb. boxes, fancy, 7½; White, imported, 25-lb. boxes, fancy, 7½; White, imported, 25-lb. box, 1.50@1.60; White, imported, 25-lb. box, 1.10; Black, imported, 25-lb. boxes, fancy, 5½; per lb., fancy, 25s, 16. Peaches, fancy, Muirs, 25s, 10; choice, 25s, 9; choice, sacks, 7½; fancy, peeled, 25s, 20. Pears, fancy, 25s, 10. Peels, lemon or orange, 25s, 20. Plums, fancy, pitted, 25s, 16. Prunes, fancy San Jose, 90@90, 25s, 6; 80-90, 25s, 6½; 70-80, 25s, 7½; 60-70, 25s, 8; 50-60, 25s, 4. (When packed in 50-lb. boxes, ½c less; in 5-lb. boxes, 2c extra; in 10-lb. boxes, ½c extra.) Apricots, fancy, 25@10; choice, 25@15.

RAISINS — Per lb., loose, 1.50; clusters, 2-crown, 20-lb. boxes, 1.40@1.50; clusters, 3-crown, 20-lb. boxes, 1.90@2.00; clusters, 4-crown, 20-lb. boxes, 2.40@2.75; clusters, 5-crown, 5-lb. boxes, 1.40; clusters, 5-crown, 20-lb. boxes, 2.40@2.50; loose Muscatels, 4-crown, 50-lb. boxes, 1¼; 3-crown, 50-lb. boxes, 1¼@1¾; 4-crown, 50-lb. boxes, 1¾@2; Seedlings, 50-lb. boxes, unbleached, 1½; bleached, 1¾; Thompson's Bleached, fancy, 25s, 11@12; Thompson's Bleached, fancy, 50 1-lb., 12@13; seeded, fancy, 12 1-lb., 13@; fancy, 25 1-lb., 12@.

NUTS—New, almonds, fancy, IXL, 14@15; almonds, fancy, paper-shell, 16@18; almonds, choice, soft-shell, 12@14; assorted nuts, 24-lb. boxes, 14@16; Brazils, large, new crop, 15@16; filberts, large, new crop, 14@15; pecans, 14@15; peanuts, eastern, "Sun," raw, 7½; peanuts, eastern, "Sun," roasted, 9@10; pinenuts, 14@15; walnuts, No. 1, softshell, 12; walnuts, No. 2, softshell, 11; walnuts, black, 7@10; hickory nuts, 12@15; cocoanuts, 65@85 per doz.; popcorn, 4.00@4.50 per 100 lbs.

HONEY — Comb honey, water white, 1-lb. frames, 16; light amber, 13½@14; white, 15; extracted, light amber, 6@6½; water white, 7½@8½; white, 7½.

CITRUS FRUITS—Navel oranges, fancy, 2.25@2.50; choice, 1.50@2.00; culls, 1.00@1.25; Ruby Blood oranges, 1.00@1.75; lemons, fancy packed, 1.75@2.25; bholw lemons, 1.50@; unpacked stock, 1.00@1.50; grapefruit, seedless, 2.25@2.75; seedling grapefruit, 1.50@1.75; Tangerines, 2.00; limes, small, 75@85 per 100; large, 1.25@1.75 per 100.

FRESH FRUITS—Apples, Colorado Ganos, 2.50@2.60; Pearmains, 2.00@2.25; Ben Caps, 1.50@1.60; Baltimore Reds, 1.35@1.40; Newton pippins, 2.00@2.25; Hoovers, 2.00; Arkansas Blacks, 4.00@4.50; Roman Beauties, 2.75@3.00; Missouri pippins, 2.50@3.00; Winesaps, 2.50@3.00; Winter Bickiss gears, 75@ per lb.; pineapples, 10@12 per lb.; loquats, 75c per lb.; bananas, 4½@5 per lb.; tangerines, 2.00 per basket; mayettes, 4.00@4.50 per basket; cherries, 10@12 a pound.

BERRIES—Strawberries, 2½@4; raspberries, 14@15; blackberries, 11; dewberries, 10@11; gooseberries, 20 per lb.

ONIONS—Colorado onions, 1.00; Texas Bermudas, 1.65@1.75 per crate; Conchella Bermudas, 1.65@1.75 per crate; Silverskins, 2.00@2.25 per cwt.; garlic, 13@18 per lb.

POTATOES — Local Burbank potatoes, 1.60 per 100 lbs.; local sweet potatoes, 2.75 per cwt.; white sweets, 2.25; Highland Burbanks, 1.60@1.65; Colorados, 1.50; Early Rose, 1.50@1.75; White Rose, 1.60@1.75; Oregon Rose, 2.00@2.25; Lompocs, 1.25@1.40; Blue Triumph, seed, 2.00@2.25; Oregon Burbanks, 1.25@1.40; new potatoes, 2.00@2.25.

GREEN VEGETABLES—Beets, 30@35; carrots, 30@35; parsley, 75@85 per doz.; spearmint, 60 per doz.; turnips, 30@35; oyster plant, 20@25; peas, 3@4; radishes, 10@15 per doz.; cabbages, green, 25@50 sacks; red, 2 per lb.; savoy, 5 per lb.; fancy green onions, 25@30 per doz.; leeks, 40@50 per doz.; lettuce, cos, 25@30 per doz.; head, 40@50 per doz.; garlic, 10 per doz. escaro, 40@45 per doz.; chicory, 10 per doz.; parsnips, 35@40 per doz.; tomatoes, 4.75@7.00 per box, less quantities; cultivated mushrooms, 2.50@4.00 basket; artichokes, 25@50 per doz.; watercress, 20@25 per doz.; wax beans, 5@6; green string beans, 5@6 per lb.; Brussels sprouts, 12@14 per lb.; red chile peppers, 60 per lb.; green chile peppers, 20@25 per lb.; bell peppers, 18@20 per lb. celery, 40@50 per doz. celery root, 60 per doz.; rhubarb, 1.25@1.40 per box; crookneck squash, 1½ per lb.; summer squash, 45@50 per box; cauliflower, 2.00@2.25 per crate; horseradish, 12½ per lb.; chinese hot selling at 4 flat, white for 5-lb. tins, 4.90; 30-lb. boxes, 9.25.

FAMILY FLOUR—Local patents, Al flour, per bbl., 5.75; Globe flour, 6.15; Select California white wheat; Silver Star flour, 5.40; XXX flour, 4.85; Capitol flour, 4.65; Al bakers' flour, 4.55; Aurora, 4.25; Mikado, 4.05; Trophy, 4.05; Crown flour, 4.00.

CALIFORNIA AND EASTERN FLOURS—Kansas, 6.15; Bayflower, 4.65; Eclipse, 4.65.

FLOUR—	1/8	¼	½	Bbls.
Perf. Pat. Pastry	....	....	5.10	....
Buckwheat flour	....	1.70	3.00	5.40
Graham flour	....	....	3.00	5.40
Rye flour or meal	....	....	3.00	5.40
Cornmeal, W. & Y.	....	....	2.90	2.85
Cornmeal, Mexican	....	1.55	2.90	2.85
Oatmeal, Steel Cut	....	1.70	3.20	5.45
Hominy large or small	....	4.20	4.00	2.95
Cracked wheat	....	2.00	3.60	3.50
Entire wheat flour	....	....	3.10	2.95
Pearl barley	....	....	4.00	3.80
Split peas, green	....	4.95	5.45	5.50
Split peas, yellow	....	4.70	4.50	5.45
Gluten Boat	....	2.00	3.50	3.50
Farina	....	2.00	3.50	3.50
Nutrina Gem	....	2.50	4.60	4.50
Rolled wheat in barrels, net weight 180 lbs. per sack	....	....	....	4.20

BUCKWHEAT FLOUR—Pure, 100-lb. sacks, 4.00; new process, 4.25; mixed, 4.00.

GRAIN AND FEED — Wheat, per 100 lbs., 1.50; wheat, No. 1, 1.85; wheat, cracked, 2.00; corn, 1.90; corn, Compound, 1.80; corn, cracked, 1.95; feed meal, 2.00; bran, heavy, 1.45; rolled barley, 1.95; oilcake meal, 2.50; cotton seed meal, 2.35; cocoanut cake, 1.45; shorts, 1.50; oats, white Oregon, 1.90; oats, red, seed, California, 2.25; eastern Kaffir corn, 1.55@1.75; K. & P. corn, 1.85; cocanut meal, 1.45.

Excelsior Chick Food	1/8	¼	½	Bbls.
" Fattening Food	....	1.10	2.15	4.00
" Egg Food	....	.55	1.00	1.85
" Moulting Food	....	....	....	1.85
" Chick Food, 3-lb.	....	....	....	2.75

POPCORN—Rice, shelled, fancy, western, per lb., 5; new ear corn, 2.75@4.00 per 100 lbs.

HAY—No. 1 barley, hay, 14.00@15.00; No. 2, 13.00@14.00; No. 1 wheat hay, 16.00; No. 2, 14.00@15.00; No. 1 plain oat hay, 16.00@18.00; No. 2 13.00@15.00; northern alfalfa, 15.00@17.00; local, 16.00@17.00.

Local Petroleum Prices.

LINSEED OIL — Boiled, in barrels, 55; in cases, 60 higher on each kind; raw, in barrels, 52.

TURPENTINE—In cases, 60, in barrels, 47.

Quotations on petroleum products, f. o. b. tanks, Los Angeles:

GASOLINE AND DISTILLATE—Red Crown gasoline, bulk, 11c per gal.; do., cases, 22c per gal.; No. 1 engine distillate, bulk, 4½c per gal.; No. 2 engine distillate, bulk, 7½c per gal.

FUEL OIL—90@1.05 per bbl.

ILLUMINATING OILS — Water white, per gal., tank wagons, 9c; in barrels, 9½c; Pearl, in cases, 11c per gal.; Astral, cases, 12c; Eocene, cases, 20c per gal.; Elaine, cases, 28½c; Star, 17c per gal.; V. M. & P. naphtha, barrels, 11c; cases, 19c.

GOOD FOR DEPOSITORS.

Sale of West Side Bank Building and Fixtures to Merchants' Trust Helps Some.

Judge Charles Monroe yesterday approved the sale of the bank building and fixtures of the West Side Bank, on Hoover, between Twenty-fourth and Adams streets, to the Merchants' Trust Company, for $15,000. The Merchants' Trust Company to open the place as a branch of the downtown bank is now permitting it to do so, already having been applied for. The branch will probably be open for business Monday.

This sale of real estate and fixtures of the West Side Bank will go a long way toward cleaning up the indebtedness to the depositors, $15,000 representing about one-third of the amount needed. At present, according to N. Blackstock, who with C. F. Babcock, is receiver, about 20 per cent. of the amount needed is in sight, even should Homer G. Taber, former president, fail to come through with any more cash or securities.

Metal Market

SILVER.

NEW YORK, May 12.—Bar silver, 52¼.

LEAD.

NEW YORK, May 12.—Lead unchanged, at 4.20 to 4.25.

COPPER.

NEW YORK, May 12.—Copper weak. Lake, 12.50 to 12.75; electrolytic, 12.37½ to 12.62½; casting, 12.12½ to 12.37½.

ORANGES AND LEMONS.

DAILY CITRUS REPORTS OF EASTERN MARKETS.

[BY DIRECT WIRE TO THE TIMES.]

BOSTON, May 12.—[Exclusive Dispatch.] Ten cars sold; twenty cars on track. Weather warm.

NAVELS.

Jameson, Q. C. Ft. Ex., Corona	$2.15
Justite, Q. C. Ft. Ex., Corona	2.00
La Mesa, Riv. Ft. Ex., Riverside	2.35
Lochinvar, R. H. Ft. Ex., E. Highland	2.15
Rose, xf, Redlands O. G. A.	2.40
Clover, xc, Redlands O. G. A.	2.00
Linnet, O. K. Ft. Ex.	2.00
Rey, S. T. Ft. Ex., Fernando	2.25
Tunnel, S. T. Ft. Ex., Fernando	2.30
Cosmos, S. B. Ft. Ex., Yerkes	2.65
Producer, fy, Redlands Og. Pro.	2.95
Justrite, Q. C. Ft. Ex., Corona	$2.70

SEEDLESS GRAPEFRUIT.

St. Louis Market.

ST. LOUIS, May 12.—[Exclusive Dispatch.] (Delayed wire of the 11th.) Weather favorable. Market is declining. Nine cars sold; seven cars on track.

NAVELS.

Colombo, S. T. Ft. Ex., Fullerton	$2.15
Redlands Oranges, R. H. Ft. Ex.	2.35
Coral, S. H. Ft. Ex., Yerkes	2.40
George Washington, Riv. Ft. Ex., Riv.	2.10
Green Print, Riv. Ft. Ex., Riv.	2.00
Greyound, S. A. Ft. Ex., N. Pomona	2.25
Defender, xc, Altland Ft. Co.	2.25
Newsboy, R. H. Ft. Ex., Redlands	2.45
Cosmos, S. B. Ft. Ex., Yerkes	2.75
Yankee Doodle, Highgrove Ft. Ex.	2.70
Fairview, Riv. Ft. Ex., Riverside	2.45
Volunteer, S. A. Ft. Ex., N. Pomona	2.80
Morning Glory, S. A. Ft. Ex., N. Pomona	2.85
Buscada	2.45

SWEETS.

Defender, xc	$2.70
Colombo, S. T. Ft. Ex.	2.25

ST. MICHAELS.

Colombo, S. T. Ft. Ex.	$2.90

GRAPEFRUIT.

Royal Knight, R. H. Ft. Ex.	$2.40

BUDDED.

George Washington	$2.65
Fairview	2.55

LEMONS.

Whittier, S. T. Ft. Ex.	$1.90
Pico	1.75
Orchid, fy	1.55
Buscada	1.70
Selected, fy	2.05
Loma, ch	1.50

New York Market.

NEW YORK, May 12.—[Exclusive Dispatch.] Ten cars Navels, two cars seeds, two cars mixed, one car Valencias sold. Market continues strong and active. Weather warm and favorable. Afternoon sale, six cars Navels sold.

NAVELS.

Cerrito, fy, L. V. W. Brown	$2.75
Cerrito, T. L. L. V. W. Brown	2.85
Swastika, T. L. L. V. W. Brown	2.60
La Mesa, Riverside Ft. Ex.	2.30
Pointer, T. L. A. C. G. Ft. Ex.	2.10
Pointer, A. C. G. Ft. Ex.	2.10
Hunter, A. C. G. Ft. Ex.	2.85
Lochinvar, R. H. Ft. Ex.	2.85
Quail, O. K. Ft. Ex.	2.10
Coyle, O. K. Ft. Ex.	2.60
Truth, Riverside Ft. Ex.	2.90
Rialto Girl, fy, Growers' Ft. Co.	2.90
Rialto Girl, ch, Growers' Ft. Co.	2.90
La Verne, M. L. Sparks, Lordsburg	1.85
Orchard, or, National Orange Co.	2.40
Standard, sd, National Orange Co.	2.80
Columbia	2.05
Sunshine, fy, Orange Growers' Cash	2.80
Trademark, sd, Orange Growers' Cash	2.80
Fountain, ch, Speich & Morgan	2.70
Golden West, or, fy, Height Bethel Co.	2.80
Fountain, ch, Speich & Morgan	2.80
Our Popular, xc, F. H. Speich & Co.	2.60
Gabriella, fy, Independent Ft. Co.	2.65
Citrus Belle, xc, Independent Ft. Co.	2.35
Fountain, ch, Speich & Morgan	2.75

SEEDLINGS.

Titus Ranch	$2.65
El Toreador, sd, San Marino Grs. Pack	2.50
Titus Ranch	2.60
El Toreador, sd, San Marino Grs.	2.55
Rialto Girl, fy, Growers' Ft. Co.	2.65

VALENCIAS.

Ojai, fy	$2.05
Ojai, ch	2.75

NAVELS.

Swastika, ch, L. V. W. Brown	$2.05
Ostrich, S. B. Ft. Ex.	2.25
Winner, S. B. Ft. Ex.	2.80

ST. MICHAELS.

Old Mission, ch, C. C. Chapman	$2.35
Golden Eagle, sd, C. C. Chapman	2.00

MEDITERRANEAN SWEETS.

Old Mission, ch, C. C. Chapman	$2.00
Golden Eagle, sd, C. Chapman	2.25
Quail, O. K. Fruit Exchange	2.30

BLOODS.

Pointer, A.C.G. Fruit Exchange	$2.10
Rialto Girl, fy, Growers' Fruit Co.	2.30

American Beauties, H. Carruthers & Son	$1.20
Rialto Girl, fy, Growers' Fruit Co.	2.45
Choice	2.05

ST. MICHAELS—HALVES.

Quail, O. K. Fruit Exchange	$1.60

Citrus Fruit Shipments.

May 11, 125 cars of oranges, 18 cars of lemons. Shipments to date this season, 21,038 cars, of which 2272 cars were lemons. Same season this date, 13,982 cars, of which 1806 were lemons.

LOS ANGELES STOCK EXCHANGE.

GOOD BIDDING FOR LEADERS.

ACTIVITY AMONG BEST INVESTMENT SECURITIES.

Union Oil, Again the Leading Feature, Registers Another Top Notch, Associated and Home Telephone Preferred Also Active—Demand for Bonds Is Not so Apparent.

Active sales of the best investment securities, marked by good bidding for the leading stocks, and very limited offerings, marked the session of the Los Angeles Stock Exchange yesterday.

Union Oil was again the feature, being in exceptionally good demand. It closed with the highest quotations ever made on it, at 29.50@29.60, a rise of 1¼ points for the bid and 1 points for the asked. None was sold, and only 10 shares were offered at the price quoted. It is expected the stock will soon be quoted around 30.00.

Directors and the heaviest stockholders will go to Oleum the 20th inst. to attend the monthly meeting of the company the following day. The question of increasing the capitalization from $10,000,000, 15 either $25,000,000 or $40,000,000 will be considered. This proposal is the reason for the activity and advance, for should the increase be made, stockholders will receive benefits which will increase the value of their holdings.

Associated Oil was an active issue, forty shares of the new stock were sold, the price ranging from 29.37½ to 29.50, a rise of from ¼ to ½ above Monday's selling level. The close was strong at 29.25 bid, with none offered.

Amalgamated Oil was quoted 1 point higher than on Monday, at 63.00 bid, with none in the market. Brookshire closed 2 points up at 1.52 bid, offered at 1.80. Central and Columbia were unchanged. Fullerton closed 1 point off at 40 bid. Mexican Petroleum recovered to 1.25 bid, with the asked 1.35. Rice Ranch was offered at 1.20, but closed without a bid. Western Union closed at 80.00 bid, with none in the market.

Home Telephone Preferred was also active. Fifty-three shares were sold, sales opening at 66.00 and ranging to 66.50. The close was 67.62½ bid, with none offered, a rise of ¼ over Monday. The Edisons were steady, one block of 10 shares lot of preferred being recorded at 72.50, the first transaction in this issue for many weeks. The close was higher at 72.50@74.00, a rise of 1 and ¼ respectively. The common was unchanged in the bid and down ¼ on the asked at 90.00@91.25. A bid of 57.00 was recorded for California Portland Cement, which was offered at 75.00, an advance of 1 point over Monday's market. The remainder of this list was inactive. The bank stocks show no change.

The demand for the bonds in the local list was not quite so apparent as on the opening day of the week. There was a lively bid for Associated, which closed at 75¼@78¾, a rise of ¾ on the bid and a decline of the same amount on the asked price. Home securities were unchanged. Los Angeles Railway's closed slightly below Monday's market, at 1426@1.03¾, and Union Transportations at 9½ @98, the bid being 1 point below that of the preceding close.

Johnnie Consolidated was the only active mining stock; 5000 shares being handled at 4¼, with the close at 4¼@4¾.

LOS ANGELES-NEVADA EXCHANGE.

MINE SHARES ON TOBOGGAN.

GOLDFIELD LEADERS AT FRONT IN GENERAL SLUMP.

Most Stocks Close at a Decline, Owing to Lack of Interest in the Market—Johnnie Goes Off a Fraction, Bonnie Clare Is Unloaded, and Others Were Uninteresting.

Mining stocks declined on the Los Angeles-Nevada Mining Exchange yesterday, all support seeming to have been withdrawn from the market. The Goldfield leaders, especially, were losers in the day's business, practically every one in the list showing a slump, which was not recovered on the informal session in the afternoon. Sales were recorded in only the cheapest issues.

Consolidated declined to 5.80 bid, a drop of 10 points, and closed without an offering. Florence continued the slump begun last Saturday, closing without an offering at 2.50 bid. Daisy was sluggish, closing at 1.25 bid, a decline of 11 points for the day. Fraction refused to remain inactive, and also took the toboggan route, losing 5 points, the bid being on each quotation. Great Bend was weak at 32 bid, no stock being handled during the early call, although 2000 shares were sold at 32 on the informal session.

Johnnie Consolidated was dealt in to the extent of 52,000 shares on the regular session, the 30,000-share lot selling at 4 flat, while the other transactions were carried on at 4 1-4. The close was unchanged at 4 1-4@4½. On the informal call, the stock slumped off fractionally, sales being recorded at 4 1-4 cash, and at 4, seller thirty days.

Bonnie Clare seemed a factor in the unloading movement yesterday also. Sales were made at 12 on the early call, with a continuance of the selling at the same level on the informal. The close was at 12 offered, with no bid, and no takers. Skidoo Blue Jay sold at 12½. Diamondfield at 19 and Blue Bell at 6 2-4, while Oro changed hands at 11. Florence Extension was a trader at 26, while Mayflower closed unchanged at 9 cents, with the asked at 9½. Manhattan Dexter was handled at 5, while Adams went at 4 on the informal. Others were inactive and many of the stocks listed closed without quotations of any kind.

There was a total lack of interest in the oil stocks, not a share being handled during either call. Quotations were similar to those of the Los Angeles Stock Exchange in almost every particular.

LOS ANGELES-NEVADA EXCHANGE QUOTATIONS.

The closing quotations of the Nevada mining stocks, made yesterday on the Los Angeles-Nevada Mining Stock Exchange, ground floor of the H. W. Hellman building, Fourth and Spring streets, together with the regular call sales and the sales of the afternoon informal call, were as follows:

CALIFORNIA.

	Bid	Asked
Skidoo Blue Jay	$ 12½	....

NEVADA—TONOPAH DISTRICT.

Prospects—		
Monarch Pittsburgh Ex.	.00½	....

GOLDFIELD DISTRICT

Mines—		
Combination Fraction	.61	.65
Daisy	1.25	....
Diamondfield	.18	6.19
Florence	2.50	....
Goldfield Con. Mines	5.80	....
Great Bend	.32	....
Jumbo Extension	.22	....
Prefer'ed prospects—		
Diamondfield Triangle	.05	.06½
Florence Extension	....	.05
Goldfield Combination	.02	....
Oro	.09	.11
Prospects—		
Black Rock	.06½	....
Blue Bell	.06½	.07
Crackerjack	.07	.07½
Goldfield Bullfrog	.01	....
Milltown	.01	.01½

BULLFROG DISTRICT.

Mines—		
Bonnie Clare	....	.12
Gold Bar	....	.03
Mayflower Consolidated	.09	.10
Prospects—		
*Lida Harris	4.50	7.00
*April Fool Extension	....	.06½
Manhattan Dexter	.05	.05½
Seyler Humphrey	.02	.03

JOHNNIE DISTRICT.

Johnnie Consolidated	.04½	.04½

OTHER DISTRICTS.

*Halloen Hill Fraction	2.50	....
*Clara Copper	.04	....
Nevada Homestake	....	.02
Searchlight, Parallel	.01½	.02
Wonder G. & S.	.02	....

OIL STOCKS.

Associated Oil	29.00	30.00
Central Oil	.78	.85
Columbia	....	.25
Globe Oil	.11½	.12½
Mexican Petroleum	1.25	1.34
Mexican Petroleum pfd.	.50	....
Mexican Petroleum com.	15.00	20.00
Union Oil	230.00	....
Western Union	85.00	86.00

*Per thousand shares.

SALES—Morning call: 12,000 Johnnie Consolidated at 4¼@4¾; 2000 Skidoo Blue Jay at 12½; 2500 Blue Bell at 6¾; 1000 Oro at 11; 2000 Florence at 26; 3000 Diamondfield at 19; 2000 Bonnie Clare at 12; 4000 Mayflower Consolidated at 9@9½; 2000 Manhattan Dexter at 5.

SALES—Afternoon call: 1000 Adams at 4; 2000 Bonnie Clare at 12; 2000 Great Bend at 35; 4000 Johnnie Consolidated at 4¼; 4000 do. at 4, R. 30.

SHARES AND MONEY.

SHARP REACTION IN EVIDENCE.

POWERFUL INFLUENCES AGAIN TAKE HOLD.

Union Pacific Bond Issue Is the Most Important Event from a Financial Standpoint in View, and Belief Is Expressed That Flotation Has Been Arranged.

[BY THE ASSOCIATED PRESS—P.M.]

NEW YORK, May 12.—The stock market was rather sharply reactionary at one period today, and the wat

THE WEATHER.

COMPARATIVE TEMPERATURES.*

	Max.	Min.	Rain.
New York	66	54	72
Boston	60	50	68
Cincinnati	64	46	62
St. Paul	64	46	62
Kansas City	74	50	68
Jacksonville	84	66	78

*Maximum temperature for day before yesterday; minimum for yesterday. The mean is the average of the two days.

Saturday's Forecast and Report.

LOS ANGELES, U. S. WEATHER BUREAU, May 12.—[Reported by W. J. Hall.] 31 p. m., 29.94. 5 p. m., 29.96. Maximum temperature, 68 deg. Minimum temperature, 46 deg. Relative humidity, 5 a. m., 87 per cent. 5 p. m., 27 per cent. Wind, 5 a. m., velocity 2 miles 5 p. m., velocity 5 miles. Maximum temperature, 68 deg. Barometer reduced to sea level.

Weather Conditions.—During the last twenty hours the pressure has fallen over the southwest States, and the center of the disturbance that overlies the southwest is over the Salt Lake Basin. Unsettled weather, with rain, has fallen in advance of this storm, rain has fallen in Utah, Idaho, and from the Pacific Coast to Lakes, in the northern tier of States, precipitation also occurred in Colorado. Rain has fallen in the Ohio and the eastern lake region and in the Atlantic coast. The temperature is considerably above the normal east of the Rocky Mountains. A high area is entering the Pacific coast on the Oregon coast, but the storm will probably give place to Los Angeles and vicinity during the next thirty-six hours.

Forecast.—Local forecast for Los Angeles and vicinity: Fair, with some cloudiness, to-night; westerly winds.

SAN FRANCISCO, May 12.—The pressure is slightly over California. The following rains are reported: Point Reyes, .02; Fresno, .04; Eureka, .30.

Forecast for Los Angeles and vicinity: Fair Wednesday; light northwest winds, changing to west.

Forecast for San Joaquin Valley: Fair; somewhat warmer; light winds.

Forecast for Sacramento Valley: Fair; somewhat warmer; light winds.

Forecast for Coast Valleys: Fair; light north winds.

Forecast for Los Angeles and vicinity: Cloudy; light northwest winds, changing to west.

Forecast for San Joaquin Valley: Fair and warmer Wednesday; light winds.

SACRAMENTO, May 12.—[Exclusive Dispatch to The Times.] U. S. Geological Survey.] Gauge reading of Colorado River, 21.70 feet; yesterday, 21.70 feet; change in the last twenty-four hours, no change.

SHIPPING.

LOS ANGELES, SAN PEDRO.

ARRIVED—TUESDAY, MAY 12.

Santa Monica, Capt. Olsen, five days from Santa Barbara.

Yellowstone, Capt. C. F. Rorvick, five days from Astoria, via San Francisco.

Helen F. Drew, Capt. Gunderson, five days from Tahoe, Capt. Peterson, five days from Newport, Capt. Walvig, five days from Redondo, Capt. Bedegarde, three days from Bay, Capt. Gruggel, thirteen days from Coos Bay.

Lucy, Capt. Anderson, eight days from Coos River.

SAILED—TUESDAY, MAY 12.

Santa Rosa, Capt. Alexander, for San Francisco.

Catalina, Capt. Petersen, for Avalon, via San Francisco.

Hueneme, Capt. Maloney, for Eureka.

Coos Bay, Capt. Hansen, for Portland.

Gabriel, Capt. Kendall, for Eureka.

Harbor, Capt. Andinsen, for Eureka.

Santa Cruz, Capt. Larsen, for Gray's Harbor.

Santa Valdez, Capt. Fred Scott, for Eureka.

Thayer, Capt. Petersen, for Eureka.

SAN PEDRO—TUESDAY, MAY 12.

Sailed—S. P. R. R. wharf.

Crescent, Crescent wharf.

Santa Rosa, Salt Lake wharf.

Santa Fe, No. 2, wharf.

Santa Fe, No. 1, wharf.

Santa Fe, S. P. Lt. wharf.

Santa Fe, Sou. Cal. wharf.

Crescent, Crescent wharf.

Santa Rosa, Salt Lake wharf.

Santa Fe, No. 1, Co.'s wharf.

Santa Fe, No. 2, Co.'s wharf.

Santa Rosa, Salt Lake wharf.

Santa Fe, L. A. & S. L. Co.'s wharf.

Santa Fe, Redondo-Cuzner wharf.

Santa Monica, Crescent wharf.

SAILED—WEDNESDAY, MAY 13.

Santa Rosa, Capt. Alexander, for San Francisco.

Redondo, Capt. Dorris, for Portland, via Eureka.

ON WAY TO THIS PORT.

Name Unknown, from Eureka.

Santa Monica, Capt. Olsen, five days from Santa Barbara.

Helen F. Drew, from Hoquiam, via Eureka.

Newport, from Gray's Harbor.

Coos Bay, from San Francisco.

Redondo, from Portland, via San Francisco.

Coos Bay, from Eureka.

Santa Rosa, from San Diego.

Santa Barbara, from Bellingham.

Crescent, from South Bend.

Thomas L. Wand, from Gray's Harbor.

Argyle, from Baltimore.

Johan Poulsen, from Hoquiam.

Lucy, from Coos Bay.

Gabriel, from Tacoma.

Santa Rosa, from Bellingham.

Coos Bay, from Coos Bay.

Harbor, from Ballingham.

SAILING FROM FOREIGN PORTS.

Bee, from Lourdes, Capt. Eyraud, at Honolulu.

Nippon Maru, from Mororan, Japan, loading.

Steamer Cabrillo makes daily trips to Catalina Island and return.

Movement of "Mosquito Fleet."

ARRIVED—TUESDAY, MAY 12.

Santa Rosa and J. C. Elliott, from Long Beach.

SAILED.

Santa Rosa and J. C. Elliott, for Long Beach fishing grounds, and return.

Port Table of San Pedro.

	High.	Low.
12	1:28 a.m.	1:34 a.m.
	7:57 p.m.	8:13 p.m.
13	2:19 a.m.	2:33 p.m.
	8:39 p.m.	1:56 a.m.
14	3:06 a.m.	1:42 p.m.
	9:19 p.m.	2:34 a.m.
15	3:52 a.m.	2:15 a.m.
	9:59 p.m.	2:46 p.m.
16	4:36 a.m.	3:57 a.m.
	10:38 p.m.	3:32 p.m.
17	5:19 a.m.	4:53 a.m.
	11:18 p.m.	4:01 p.m.
18	6:03 a.m.	6:38 a.m.
	11:59 p.m.	4:47 p.m.
19	1:52 a.m.	6:35 a.m.
		5:32 p.m.
20	12:39 a.m.	8:47 a.m.
	2:36 p.m.	7:07 p.m.
21	1:54 a.m.	9:52 a.m.
	3:18 p.m.	9:21 p.m.

Port Items.

Clear at 5 p.m.; wind, southwest.

Sailed, Capt. Maloney, for Eureka.

Arrived in from Eureka, with cargo at this port.

Sailed, Capt. Walvig, five days from Newport, for Newport.

Arrived in port with 200,000 feet of lumber, from Coos Bay.

Sailed, Capt. Petersen, for Avalon, via San Francisco.

Arrived in port for the Salt Lake Railroad Company.

Arrived in port with 1,000,000 feet of lumber, from Coos Bay.

Sailed, Capt. Petersen, for days at the Southern Pacific wharf today.

Sailed, Capt. Gunderson, for Eureka, with 100,000 feet of lumber for the California Redwood Company.

Arrived in port with the balance of a cargo of lumber for the Southern Pacific Company.

Sailed, Capt. Fred Peterson, for Eureka, to load for the Pacific Coast Lumber Company.

Arrived in port from this port.

Sailed, Capt. Peterson, for Eureka, to load for the Pacific Coast Lumber Company.

Arrived in port with a cargo of lumber, from Gray's Harbor, via San Francisco.

Sailed, Capt. Hansen, for Eureka, to load for the Pacific Coast Lumber Company.

Arrived in port with a cargo of lumber, from Coos Bay.

Sailed, Capt. Gruggel, for Coos Bay, to load for the Pacific Coast Lumber Company.

Arrived in port with a cargo of lumber, from Coos Bay.

Sailed, Capt. Anderson, for Coos River, to load for the Pacific Coast Lumber Company.

Arrived in port with a cargo of lumber, from Coos River.

Sailed, Capt. Bedegarde, for Coos Bay, to load for the Pacific Coast Lumber Company.

Arrived in port with a cargo of lumber, from Coos Bay.

Sailed, Capt. Walvig, for Newport, to load for the Pacific Coast Lumber Company.

Arrived in port with a cargo of lumber, from Newport.

Sailed, Capt. Olsen, for Santa Barbara, to load for the Pacific Coast Lumber Company.

Arrived in port with a cargo of lumber, from Santa Barbara.

Sailed, Capt. Alexander, for San Francisco, to load for the Pacific Coast Lumber Company.

Arrived in port with a cargo of lumber, from San Francisco.

Sailed, Capt. Dorris, for Portland, to load for the Pacific Coast Lumber Company.

Arrived in port with a cargo of lumber, from Portland.

Sailed, Capt. C. F. Rorvick, for Eureka, to load for the Pacific Coast Lumber Company.

Arrived in port with a cargo of lumber, from Eureka

Hamburger's Hamburger's Hamburger's Hamburger's WHAT OTHERS ADVERTISE, WE SELL FOR LESS. Hamburger's Hamburger's Hamburger's

LADIES' FIRST TO TRADE Hamburger's 127 to 147 N. Spring St. Los Angeles

$1.25 COQUE FEATHER BOAS
Choice of either boas or collarettes. White, pink, light blue; finished with ribbon ties. A dainty accessory for evening wear, priced at less than half. 50c

Second Week Closing Out Sale

Extraordinary values count—real, Hamburger arrow values, straight out from the shoulder kind. There will be a crowd here Wednesday that will make you think it's "Fiesta" week at Hamburger's. It is a "Feast" time, too—specially for the woman who wants to save. Why, ever so many things are priced less than wholesale cost—and don't overlook the fact that every day this week we give, FREE, $20 to the woman who first finds the "Arrow Girl." She will be shopping where there are hundreds of bargains—underpriced but not advertised.

"Wednesday Will be a Winner"

LADIES' FIRST TO TRADE Hamburger's 127 to 147 N. Spring St. Los Angeles

$1 Yard for $1.50 and $2.00 Lace ... Point Venise, copies of Baby ... soutache effects and fillet designs, in the ... est patterns. White, cream and ecru.

ARROW SALE

"ARROW SALE" TWO WORDS THAT MEAN A LOT TO YOU."

WHAT OTHERS ADVERTISE WE SELL FOR LESS

YOUR MONEY BACK IF WANTED. NO QUESTIONS ASKED

A COMBINED STRAIGHT TO THE POINT ARGUMENT...

GLOVES, STOCKINGS, KNIT UNDERGARMENTS.

Buy a Year's Supply Now

Here's Where Early Shopping Will Save You Money

The most thorough closing-out prices ever attempted in this line in Los Angeles. Every item in these departments cut clear down to rock bottom. Our windows and our counters tell that part of the story which space does not permit us to tell here. See the windows for exhibts of lots of other prices in each of these lines.

$3 PURE SILK VESTS. A small assortment, but the most extraordinary values. Absolutely pure thread silk, in pink, blue and some white. Hand crochet yokes. Less than half price Wednesday. $1.29

FINE 79c UNDERWEAR. Very unusual values in suits and separate garments. Plain or lace yokes, knee length, lace trimmed. Also vests of Egyptian lisle, hand crochet or filet net yokes. Pink, blue and white. 59c

$3 TO $5 UNDERWEAR. Pure silk or linen mesh. Black and white silk tights. Highest grade underwear, made at one-half to one-third the regular price. $1.50

LONG $1.50 SILK GLOVES. A snap for Wednesday. Elbow length, of the finest embroidered silk. Black or white. Double tipped; open wrist. 98c

LONG 98c LISLE GLOVES. Large assortment for a quick clean-up, at a price that will make them go in a hurry. Black or white; full elbow length. All sizes. 59c

LONG $3.75 KID GLOVES. Here's a bargain you don't want to miss. Elbow length; black only. All sizes; perfect finished and correctly sized; $1.50 underpriced Wednesday. $2.25

75c TO 98c STOCKINGS. Finest ingrain lisle in polka dot and Swastika designs. Dainty colors and black and white. Others of silk hand loom lace ankle and allover lace. 59c

50c LISLE STOCKINGS. Four pairs for just about the same price you usually have to pay for two. New, dainty styles in lace lisle. Fast black. 29c

69c LISLE STOCKINGS. A small, but select lot just arrived. Should have been here long ago. Dainty hand loom patterns in lace lisle. Fast black. 49c

25c Box Eaton Hurlbut ... per and envelopes to match, at .....

$25 To Close Out $35, $39 and $45 Suits $25

Half Price For Japanese Screens

Special closing out offering for Wednesday of every Japanese screen in the house regardless of former price or cost, at just half the regular worth. Many of them handsome hand painted works of art, others hand embroidered with gold bullion thread. Our own importation, and the import cost alone is more than you will have to pay for any of these Wednesday at..... 1-2

Closing Out $2.95 and $3.50 Untrimmed Hats 95c

A very choice lot of new shapes that will require but just a little trimming to make them into a stylish street hat. All good colors, including natural, black and burnt.

$1.50 Bunch Flowers 25c

These will help you out in trimming one of the shapes, and give you a hat for which you would have to pay probably $4 or $5 already trimmed. About 50 dozen to sell Wednesday. All styles, all colors. Large bunches with or without foliage.

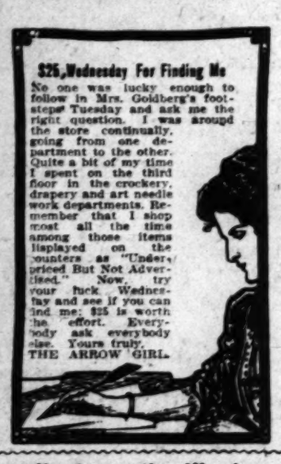

$25, Wednesday For Finding Me

No one was lucky enough to follow in Mrs. Goldberg's footsteps Tuesday and ask me the right question. I was around the store continually, going from one department to the other. Quite a bit of my time I spent on the third floor in the crockery, drapery and art needle work departments. Remember that I shop most all the time among those items displayed on the counters as "Underpriced But Not Advertised." Now, try your luck Wednesday and see if you can find me; $25 is worth the effort. Everybody ask everybody else. Yours truly, THE ARROW GIRL.

$5 The Closing Out Price on Lace and Silk Waists worth to $15

Handsome garments in white and ecru of lace, in the most exquisite patterns. Also dainty chiffon waists in all colors. All sizes in the lot. We want to close out the entire 200 Wednesday and to this end have priced them at one-third to one-half their real worth. A number of regular $15 garments in the lot. Early shoppers, of course, will get these.

—Second Floor.

90 Suits Just Arrived

"Worsteds," "Panamas," "Fancy Voiles"

Three of the season's favorite fabrics in all colors. Thoroughly man tailored suits in the most charming styles. Any number of them would be reasonably priced at $45.00. Others $10 to $15 underpriced. Best values this or any other Los Angeles store ever offered at..... $25

Closing Out $13.50 Odd Rugs $8.75

Axminsters, Body Brussels, Velvets

If you have an odd size room, about 8x10 or 10x12, and have had a hard time fitting it with a rug, this is your chance, and you can save fully one-third. An assortment of the best quality Axminsters, full 5-frame body brussels; also Wilton velvet rugs in sizes ranging down to 6 feet in width to 10 feet long.

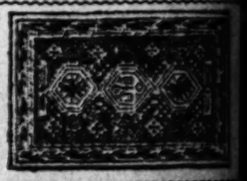

Fancy Striped Outing Flannels 6 2/3c

Just the kind you want for the children's night gowns. Nice also for underskirts. The ordinary 10c kind priced for a quick cleanup Wednesday.

Big Hemmed Huck Towels 10c

A closing out price that you ought not to miss. An excellent quality bleached huck face towels, 20x40 inches in size.

Pure Drugs CLOSING OUT PRICES.

10c Packet 3-lb. Sea Salt for the bath 7c
25c Ribbon Nail Files, finest steel 12c
15c Violet Talcum Powder, 4-ounce sprinkle top can..... 5c
50c Can Dr. Graves' Tooth Powder..... 29c
25c Bottle Bromo Seltzer 15c
15c Bottle Empress Liver Pills 10c
25c Bot. Witch Hazel, violet odor, 15-ounce size 18c
Large 10c Box Charcoal Tablets at 5c
10c Box Corn and Bunion Plasters, finest kind 5c

Closing Out Sale Dress Goods

$1.00 Values, $1.25 Values, $1.50 Values, $2.00 Values — 52-in. Panamas, all colors; 44-in. silk voiles; 44-in. fancy voiles; 46-inch cream voiles; 42-in. cream crepe de Paris; 45-in. brilliantines; 44-in. fancy Sicilians; 45-in. fancy stripe black serges; 46-in. black granite cloth; 45-in. fancy black brilliantines; 42-in. Prunella; 44-in. serges; 44-in. fancy suitings; 45-in. silk and wool crepe de Paris, and plenty of others of the most wanted kinds. 69c

Hamburger's Hamburger's Hamburger's Hamburger's WHAT OTHERS ADVERTISE, WE SELL FOR LESS. Hamburger's Hamburger's Hamburger's Hamburger's

RAIDED.

CORRAL BULLS, AND BEARS, TOO.

POLICE SWOOP DOWN ON BUSY SPECULATORS.

Proprietors of Alleged Bucket Shop and Number of Frequenters Caught in the Act—Wild Scramble to Escape Frustrated—Frightened Punters Try to Swallow Evidence.

Thirty-three men were arrested in a spectacular raid on an alleged bucket shop in room No. 220 Citizens' National Bank building, shortly before noon yesterday.

When Chief Kern, Capt. Auble and a squad of sixteen officers in citizen's dress rushed into the big room there was a wild scramble to escape. Many of the men attempted to swallow paper documents, that might be used as evidence against them.

H. H. Rummel and R. B. Morris, the proprietors of the place, were arrested by Capt. Auble. The citizens in the place were also taken care of by the other officers and thoroughly searched.

The raid had been brewing for several weeks. Chief Kern, following out the plan originated by Prosecutor Fleming before his retirement from the city office, sent special officers to work up the case against the Rummel & Morris Co. When the officers walked in the telegraph keys were beating a tattoo, the spectators were intent upon making deals, and a young man was marking quotations on the big blackboard.

"You are all under arrest," said Capt. Auble. The surprised spectators started toward him, and then seeing his men crowding in from the door, turned to the other two exits. But officers were at each door, and there was no means of escape.

When the men found resistance was useless, they quieted down and submitted to arrest. Four telegraph operators, who had watched the raid without taking their fingers from their instruments, put on their coats and agreed to go to the station. Twenty-seven speculators were taken, and Rummel and Morris, the proprietors, while a great amount of evidence was collected by the police.

At the station the men were searched a second time and then put into the tanks. No one was admitted to bail until court convened at 2 o'clock. All were then taken to Justice Chambers's court and arraigned.

Mrs. R. B. Morris and Frank Goings supplied bonds for the entire number and they will be taken to court today to enter their pleas. Morris and Rummel were placed under $1000 bonds, the four telegraph operators under $250 bonds and the speculators under $200 bonds each.

Those upon whom the police claim to have found evidence are:

H. A. Miller, No. 132 South Spring street; E. H. Peterson, No. 504 Mason building; L. Phelps, No. 3020 Kansas avenue; C. Dye, No. 1001 Vermont avenue; Ben Stiner, No. 640 Normandie street; L. Pullen, No. 2664 Bryton street; E. L. Weeks, Alhambra; F. Wing, No. 641 S. Hope street; E. E. Day, No. 2708 Dalton avenue; John Smith, No. 1400 Harvard boulevard; D. C. Bobbie, No. 248 South Olive street; C. R. Martin, No. 1237 South Flower street; John Ellson, No. 421 Park View; J. W. Rice, No. 1118 Orange street; J. F. LeMaster, No. 947 West Twelfth street; H. Ash, El Monte; J. H. Patten, No. 322 San Pedro street, and J. W. Rudder, Maryland flats.

Others who were arrested are J. C. Brown, Long Beach; John Thursman, No. 312 South Fremont street; M. O. Washington, No. 426 North Fremont avenue; J. Storts, No. 1621 Bartlett street; A. Ammerman, No. 425 West Thirty-third street; A. Cooney, No. 158 South Mathews street; J. R. Reed, No. 488 California street; J. W. Hamilton, No. 1217 West Jefferson street; Thomas A. Orr, Trenton Hotel; Arthur Wernett, First and Olive streets, and R. S. Hawcraft, Glendale.

CLUBWOMEN AT GLENDALE.

"Reciprocity Day" Interestingly Observed—L. C. Brand Honored. Minister's Daughter Hurt.

GLENDALE, May 12.—"Reciprocity Day" was observed by the Tuesday Afternoon Club in the Country Clubhouse, and guests were members of Los Angeles, Pasadena, Hollywood, Tropico and Eagle Rock clubs. The address of welcome was given by the president, Mrs. Robert Morris, and Mrs. Florence Collins Porter, president of Los Angeles district, responded. Other addresses were made by Mrs. R. J. Waters on "Our Bureau of Information;" by Mrs. Pritchard, on "Reciprocity;" Mrs. Eglehoff Rundel, on "Federation;" Mrs. Luther C. Wood, "Ambitions of Club Women."

Musical numbers were furnished by P.E.O. octette, Mrs. John Parker and Mrs. Lillian Dow.

The representative women of the Glendale club received, and eight ladies poured tea in the elaborately-decorated dining-room. Two hundred were present.

FALLS FROM TREE.

Yesterday, while playing in a tree, little Sarah Burton fell, and her left arm was broken. She is a daughter of Rev. J. N. Burton of the Methodist Church.

CLUB PRESIDENT HONORED.

To honor President L. C. Brand, the ladies of the new auxiliary of the Glendale Country Club gave a banquet and surprise party tonight in their handsome new clubhouse on Brand boulevard. Mr. Brand was hastily summoned to the clubhouse shortly after 8. Upon his arrival, electric lights were turned on in a blaze, including a handsome electric "B" over the door. Then the guests formed in couples, and a grand march took place. When the couples separated, Mr. Brand walked down the long line, and was showered with rose petals.

At the banquet, Mr. Brand was seated before a huge birthday cake, covered with pink roses and lighted candles. Mrs. Charles Shattuck was toastmistress.

Mrs. Daniel Campbell, wife of Secretary Campbell, of "Ard E'evin," gave the first toast, "Our Honored Guest." Mrs. Ezra Parker responded to "Our Auxiliary;" Mrs. Collins of Tropico to "Our Gentlemen Guests;" Mrs. Edgar W. Pack to "Our Lovely Valley."

REDONDO TRUSTEES ACT.

REDONDO, May 12.—The new Board of Trustees, last night, disposed of several important items of business. The offer of the Santa Fé company to take $1600 for the ground for the extension of Pacific avenue along the company's tracks in block 195, and to remove the buildings, was accepted and the City Attorney was instructed to close the deal.

Another step was taken toward the establishment of the sewer farm, and the City Attorney was instructed to secure a lease from the Los Angeles and Redondo Railway Company, which owns the ground. It is understood that this lease will contain a purchase clause which will make it possible for the city to purchase the ground if it should later wish to do so. The lease will cover twenty acres in the eastern part of the city.

The Finance Committee reported $17,000 of demands against the city, and these were ordered paid. This will bring the balance of cash on hand down to about $55,000.

In the absence, on account of illness, of City Clerk Charles J. Crelier, Trustee Barkley was appointed acting City Clerk.

OCEAN PARK.

OCEAN PARK, May 12.—President Eakins of the Board of City Trustees has announced the appointment of the following named to serve as members of the City Board of Health; G. G. Watt, W. W. Kendall, J. D. Simpson, W. C. Steele and J. D. MacKinnon.

The body of Mrs. C. A. Covelle, who died last night at the family residence on Ozone avenue, will be taken to Los Angeles for cremation, Thursday. The ashes will be sent to her old home in Haverhill, Mass.

WAITING POLICY PURSUED.

Lively Whittier Council Meeting. Municipal Regulation of Electric Plant the Issue.

WHITTIER, May 12.—"Let us give the corporations which have shown faith in Whittier by investing thousands of dollars in building up a gas plant or electric lighting system here the same square deal that we would expect to give any individual," said President Wardman of the Board of Trade last night at a "red hot" meeting of the City Council, which was called to consider the question of municipal regulation of the Edison Electric Company's properties here. Addresses were made by a number of enthusiastic citizens, who feel that the Edison company has a "good thing," which the city might just as well control. Among the speakers were C. F. Klingberg and N. T. Edwards, both favoring acquiring the plant. Councilman Frantz also spoke, warning the City Fathers against plunging the town into needless litigation, suggesting that as several other cities of Southern California were to have a fling at the matter, and would thrash it out legally, a waiting policy might save a snug sum. No action was taken. The municipal ownership proposition was one of the burning issues of the last campaign, losing by a significant vote.

Leodora Portilla lies at his home, west of town, quite seriously injured. His lower jaw and nose are broken, and his face is severely cut, all as the result of a fall from his bicycle while coasting down Philadelphia street.

H. H. Hooper and family went to Matilija Hot Springs today.

Mrs. J. H. Linkletter, Mr. and Mrs. J. H. Enright and John Wright have gone to Sacramento to attend the Grand I.O.O.F. Lodge meeting.

WOMAN'S CLUB REJOICING.

Members of the Woman's Club are rejoicing over a payment of $100, which they made on their lot yesterday, this making $1200 which the organization has paid for the same purpose in fourteen months, leaving only $200 of indebtedness remaining.

NATIVE SONS INSTALL.

Los Angeles Parlor, No. 45, and Sierra Madre Parlor, No. 235, N.S.G.W., held a joint initiation ceremony last night at Native Sons' Hall, No. 211½ West Second street. There was a large attendance. A special team, chosen from the membership of the two parlors, conducted the work. Eugene W. Biscaluz, president of Los Angeles Parlor, presided. There was a banquet afterward, the speakers including Percy A. Eisen, Frank G. Tyrrell, Edward B. Lovie, J. T. Newell, Bert Farmer and Grant Jackson. Randolph Phillips sang.

HUGHES SAYS NO.

New York Governor Says He Could not Serve as Vice-President Even Were He Elected.

[BY THE ASSOCIATED PRESS—A.M.]

NEW YORK, May 12.—Gov. Hughes, in a letter to Gen. Stewart L. Woodford, announces formally that he would not be able to accept a nomination for the vice-presidency and even if elected could not serve. The Governor's letter reads as follows:

"My Dear Gen. Woodford: I find your letter of the 7th inst. awaiting me on my return from Albany. I have not said anything publicly regarding the Vice-President, as the matter has not been broached to me in a way which seemed to require any action on my part. But I don't desire to have my silence misinterpreted, and you, as a delegate to the convention, are entitled to an unequivocal statement. You are entirely right in your assumption as to my attitude.

"I should not ... 'lacking in appreciation of the office. ... which are controlling ... for discussion, and, ... deeply sensible of the ... conferred, I should not ... cept and would not ... accept a nomination for ... Presidency. And ... I could not serve."

COMMUNITY CLUB

Men of the Northwest Organize Mainly for the Boys.

In a house at No. ... which has been ... lightful meeting ... munity Club of the ... probably will be ... last evening, with the ... Charles T. Murpe ... Athanasius Chase ... Charles Luckenbach ... L. H. Mertz, ... Kirchner, treasurer; ... lowing forming ... ors: C. N. Gair, ... ton and Dr. W. ...

Judge Curtis ... principal address ... teresting way, the ... juvenile crime, and ... of preventing it. ... who has much ... boys, also spoke ...

It is the intention ... vote itself particularly ... the northwest part of ... them along in every ... at the same time ... house a pleasant ... men. Already ... of good size, ... doubled within a ... the movement has ... the men of St. ... membership ... long to no ... to make it a ... tion. The club ... to members of ...

... ER ANNUM, $9.00 ...

THE WEATHER.

BRIEF REPORT.

FORECAST—For Los Angeles and vicinity: Cloudy; light northeast ... changing to southwest. For San Francisco and vicinity: Cloudy, ... showers; fresh southwest ...

Sunrise, 4:52; sunset, 6:48; moon ... early in evening.

YESTERDAY—Maximum temperature 82 deg.; minimum 50 deg. Wind, ... northeasterly; velocity, 2 ... 5 p.m., southwesterly; velocity, ... miles. At midnight the temperature was 52 deg.; clear.

TODAY—At 2 a.m. the temperature ... 51 deg.; clear.

The complete weather report, including comparative temperatures, ... be found on page 15, Part I.]

POINTS OF THE NEWS. IN TODAY'S ISSUE OF The Times

INDEX.

... Roosevelt League Crushed. ... Rowell Beaten. ... Gunness Had Agents. ... Changes In the Fleet. ... of News From Middle West. ... of Pacific Slope States. ... Proceedings of Day in Congress. ... Seamy Side. ... Record of the Railroads. ... and Telegraphic Sports. ... Official Sporting News. ... City In Brief; Vital Records. ... III. ... Screw Soup at Her. ... Fad on Land Schemes. ... Deadly Fear Gripped Her. ... Public Service; News of Courts. ... News from Mining Camps. ... The Oil Industry. ... Editorial Page: Pen Points. ... Facts and Topics of the Stage. ... Events in Los Angeles Society. ... News of the Women's Clubs. ... Bishop Hits Out Straight. ... Need More Calhoun Type. ... Fortune For Two Minutes. ... News of Los Angeles County. ... Other South Counties' News. ... Market Reports: Financial. ... Weather Report: Shipping. ... Story: "The Pauper of Park Lane."

SYNOPSIS.

... CITY. James T. Munhall, part ... of ship hotel at Venice, ar... by United States Marshal, on ... Wa swindler wanted in Min... and other cities; declares it ... mistaken identity....Investi... Los Angeles Rail... ... promoters....Mrs. H. O. ... gets divorce from husband and ... slice of valuable property; ... throw things at her....Letters ... Noyes, for whose murder Mc... is about to go to trial, show ... was in deadly fear of him. ... Heights property owners, aroused ... assessment for street improve... hold stormy meeting....Tele... received locally confirm report ... surrender of renegade Yaquis. ... Johnson makes powerful ad... at Episcopal diocesan convention. ... school of law proposed for Cal.... Police get after concern that ... out tempting bait to "suckers." ... Chaffee says river bed will be ... railroad artery of the future. ... five thousand dollars paid for ... and Olive-street corner....Visit... nurses entertained by local sisters. ... SOUTHERN CALIFORNIA. The ... Bankers' Association convention, ... opens in Pasadena today, ... to be of unusual interest. ... Beach woman probably fatally ... by frightened horse....No in... of race suicide in Hollywood. ... school children to observe ... Day"....Prominent citizen of ... stricken with paralysis. ... boom continues in Pomona. ... Ana and Los Angeles whole... are wondering what has become ... proprietor who secured goods ... on....State Homeopathic Medi... society meets at Riverside and ... officers....Court decides that ... Council has right to expel ... of its members....Ventura Su... grant contracts for sprink... county highways....Upland wom... ing up club home handsomely. ... PACIFIC SLOPE. Gov. Hoggatt fac... control of Alaska Republican ... election and opposition plans con... election....Ten carloads of Cal... cherries have already been sent ... from Vacaville district....Bridge... Cunningham Lumber Company ... Railroad Commission that Mc... River Railroad raised rates to ... monopoly of business....George ... governor gives himself up to San ... police, declaring that he is ... innocent, and arranges for bail in Los ... Angeles....Nevada judge takes law in ... his hands and pardons man he sen... to chain gang....Heney to ... testimony against Ruef tonight. ... FEDERAL EASTERN. Entire cam... against advances in freight rates ... hearings upon unimportant suit ar... before Judge Kohlsaat of Federal ... Court....About 422,135 acres of land as ... result additional to Shasta national ... reservation withdrawn from en... Florettia Whaley, who eloped ... with Thatcher, fails to appear in court ... when father's estate is settled....Au... sales discover that Mrs. Gunness ... fooled agent soliciting victims for ... following up answers to advertise... Mrs. Caroline Eddy, widow of ... Michigan man, files sensa... charges against stepchildren in ... effort to set aside will of husband. ... Women and children shipped as ... sugar from Germany to work ... sugar farms....Bryan's daugh... Grace to wed Yale student at Denver....Senator ... Burkett calls up his resolution de... a court of inquiry for Col. ... Ballinger....Court of inquiry for Col. ... Brooks fly aeroplane three miles ... and back as many minutes....House ... ordered to pass Vreeland Emerg... Currency Bill today....Forty-four ... governors assemble at White House for ... conservation of national ... resources....Tornadoes again sweep ... Texas, many persons being killed